# THE LINCOLN STAR

44 PAGES | LINCOLN, NEB. WEDNESDAY MORNING JUNE 29, 1977 | 15 CENTS


## News Digest

### It's cool, for a change

Cooler air pushed its way into Nebraska Tuesday behind a cold front, triggering thundershowers late Monday night and early Tuesday.

West Point received 1.64 inches of rain in about one-half hour, accompanied by golf-ball size hail. Strong winds in the Blair area caused power outages and tree damage.

Rainfall amounts in the northeast included Emerson .89 of an inch, Wisner .75, Pender .68 and Beemer .60. Omaha received .45 of a inch.

### Space shuttle passes test

Edwards AFB, Calif. (UPI) — The space shuttle Enterprise Tuesday made a 63-minute manned captive flight, its second atop a 747 jet, in a test so successful NASA officials said they may go straight to a free flight.

A third captive flight, set for Friday, was cancelled, according to NASA spokesman Ralph Jackson.

He said the flight free of the mother ship was still set for around July 27, but it was not yet decided whether there woutd be another intermediate flight with the shuttle mounted to the jet.

### Bill goes to bat for elderly

Washington (UPI) — Sen. Frank Church, D-Idaho, introduced a bill Tuesday that would allow Social Security recipients under age 72 to earn up to $3,600 a year before they start losing benefits.

The current limit is $3,000, above which $1 in Social Security benefits is deducted for each $2 earned.

### Fire cleans sloth study

Grand Canyon, Ariz. (AP) — A year-long fire, fueled by dung from the long-extinct Shasta ground sloth, has burned itself out.

The fire, discovered in remote Rampart Cave last July 14, threatened to destroy the last known source of information on the Shasta sloth.

Scientists now can continue exploring the cave to determine what kinds of animals shared the habitat and what vegetation flourished at the time, he said. The Shasta sloth, as big as 300 pounds full-grown, lived in the caves starting about 40,000 years ago until about 11,000 years ago, Martin said.

### Holiday prediction grim

Chicago (UPI) — Between 500 and 600 Americans will die in traffic accidents during the Fourth of July holiday weekend, the National Safety Council estimated Tuesday.

Another 23,000 to 28,000 persons will suffer disabling injuries in holiday wrecks during the hours between 6 p.m. Friday, July 1, and midnight Monday, July 4, the council said.

Last year's bicentennial Fourth of July celebration saw 523 highway deaths and 24,500 disabling injuries.

### Bus triggers chain crash

Sao Paulo, Brazil (UPI) — A bus stopped suddenly on a highway in a fog with zero visibility during rush hour Tuesday, triggering a chain crash which piled up 140 vehicles over four miles of highway and killed at least 14 persons.

Highway police said the crash of cars, buses and trucks along both sides of Sao Paulo's main artery also injured at least another 110.

### Ruling opens GM probe

Detroit (AP) — A federal judge ruled that a grand jury may investigate the possibility that General Motors Corp. tried to cheat the federal government out of millions of dollars in taxes.

But U.S. District Court Judge James P. Churchill also ordered federal prosecutors not to turn over any grand jury evidence to the Internal Revenue Service.

### Monstly sunny

LINCOLN: Mostly sunny and warmer. High in the mid to upper 80s Wednesday with winds becoming southerly 10 to 20 m.p.h. Partly cloudy Wednesday night with a small chance for thundershowers. Not as cool, low around 60. Considerable cloudiness Thursday and a little cooler. Small chance of showers. High 80 to 85.

More weather, Page 35

**Today's Chuckle** Revised version of an old song: "You're the coffee in my cream."


| | | | |
|---|---|---|---|
| Action Line | 12 | Markets | 32, 33 |
| Dear Abby | 16 | Record Book | 31 |
| Deaths | 31 | Sports | 23-28 |
| Editorials | 4 | State, local | 35-37 |
| Entertainment | 21 | TV Programs | 31 |
| It's Your Money | 15 | Want Ads | 37 |
| Lifescape | 13-16 | World News | 2-11 |


# House for B1 bomber

Washington (UPI) — The House voted Tuesday to provide full funds for the B1 bomber pending President Carter's decision this week on whether to go ahead with production of the controversial, multibillion dollar project.

By a vote of 243 to 178, the House rejected an amendment offered by Rep. Joseph Addabbo, D-N.Y., that would have stricken the $1.5 billion alloted for the purchase of five B1s.

That amount is included in the $110.6 billion military appropriations bill for the fiscal year that starts Oct. 1, and it remains in the bill as a result of the House action.

"I personally believe that President Carter will favor a continuation of the B1 program," said the Appropriations Committee Chairman, George Mahon, D-Tex. He said production of the plane is necessary for a "well-balanced defense" and a strong position in arms negotiations with the Soviet Union.

Carter is expected to announce his B1 decision at a news conference Thursday, following final review with Defense Secretary Harold Brown of the strategic advantages offered by various alternatives.

"They have had a number of discussions and they have narrowed the options," said a Defense Department spokesman.

Before putting over further consideration of the omnibus money bill until Wednesday, the House approved by voice vote an amendment by Rep. Bill Burlison, D-Mo., to reduce new funds for the CIA's contingency reserve fund from $35 to $20 million.

Noting that in the past the fund had been used for secret military operations in Laos and Angola, Burlison said the reduction was designed as "a safeguard against the CIA initiating our involvement in a major war without the authorization of Congress."

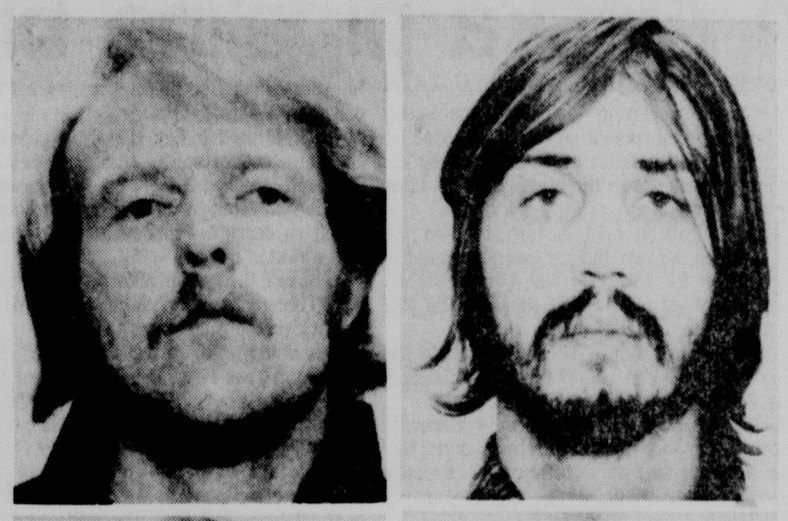
Brown has said B1 program alternatives under consideration have ranged from outright cancellation of the program to building B1 fleets of varying sizes. The maximum would be the Air Force request for building 244 of the planes, estimated to cost more than $100 million each.

Although Carter spoke in opposition to the B1 during his campaign, he is now believed to be leaning toward at least limited production. Possibilities mentioned range from 90 to 160 planes.

House debate on the bomber lasted for two days, but the outcome of the bomber funds was never seriously in doubt.

Critics attacked the B1 on grounds of cost and the expectation that the Soviets will develop a "look-down, shoot-down" air defense capability in the 1980s that could neutralize the bombers for low-level, supersonic flight beneath the coverage of Soviet radar.

"We're only buying at best two, three or four years of deterrence," Rep. Bob Carr, D-Mich., said of the sleek, white-painted bomber. "I hope we shoot down this white turkey."



Associated Press

Unsuccessful escapees are Parker (clockwise from top left), Routhier, Bessent and Gerhardt.

# Schools ask $45.5 million

By Nancy Hicks
Star Staff Writer

The total budget is higher by more than 8%, but local individual property taxes are lower on the preliminary Lincoln public school budget approved by the Lincoln Board of Education Tuesday.

Board members approved a more than $45.5 million tentative budget for 1977-78, with about $31.8 million of that coming from local property taxpayers.

That compares to a $41.9 million budget for this year, with about $30.6 million supported through the local property tax.

The increase in local tax funds will be offset by an expected 6% increase in total property values for the school district. This means that the current mill levy to support the school district will go down by more than 1 mill to an anticipated 56.351 mills.

The board also plans to lower the budget for the educational service unit by almost 30% to $132,800, with $112,800 coming from the tax levy. This will lower the current 0.3-mill levy to 0.2 mills.

But all these figures are not set in concrete. The budget figures, to be published for a July 11 public hearing, can be altered by the board at its final budget meeting July 26.

And any change in the predicted increase in overall district property values will change the mill levy. County Assessor Fritz Meyer is predicting at least an 8% rise in this value, more than the schools' 6% figure used for mill levy calculations.

What this means to the taxpayer is a decrease in property taxes for schools. Last year a person owning a house valued at $40,000 on the county assessor's books, paid $809.76 in property tax for the combined Lincoln and Educational Service Unit 18.

Based on the board's projected mill decrease, this home owner will pay $791.14 next year. And if Meyer's valuation increase prediction is correct, the tax payment for schools could drop to $767.30 (54.607 mills for the public school district and 0.2 mills for the service unit).

But this decrease in property tax for school support is being offset by an increase in state aid to schools. The district is anticipating a $1.3 million increase in state aid money bringing next year's state aid total to $6.75 million.

If a threatened petition drive which could eliminate the additional state aid is successful, the school will have to dip into reserves or levy an addition 2.5 mills, according to administrators.

In addition to average 8.6% salary increases for employes and utility rate hikes, the 1977-78 budget also contains an expansion in the special education services as the school system takes over the education of children formerly served by the Lancaster Office of Mental Retardation and moves into helping more learning disabled children.

Even the total $45.5 million budget doesn't tell the whole story. Not included are federal tax funds of between $1.5 million to $1.9 million.

# New boss of jail points to 'errors'

By J. L. Schmidt
Star Staff Writer

The bright lights, television cameras and hordes of reporters were gone Tuesday.

Tempers had cooled . . . emotions were sapped . . . and Pat Rackers took a hard professional look at the events which put Lincoln in national headlines.

Rackers, the city's first corrections coordinator, spoke in a positive tone as he recapped the "unintentional errors" which led to a seven-hour ordeal in the city jail Monday night.

Four inmates took two hostages at knifepoint and demanded a getaway car while holding police, members of the Special Weapons and Negotiations (SWAN) team and the news media at bay. In the wee hours Tuesday, they surrendered. The hostages were released, the prisoners went back to their cells.

But Rackers job had just begun. Tuesday was the first official day of corrections department control of the jail. Ironically, the mantle had been passed during a City Council meeting that coincided with the jail drama.

The council, meeting in the old Federal Building, where it had moved as the County-City Building was evacuated, approved the takeover of the corrections department, effective Tuesday.

Rackers, no newcomer to corrections work, said the incident wasn't all that ironic. "Changes in administration of corrections facilities often lead to this type of thing," he said. But, change of leadership or not, there were other contributing factors, he added.

"We have a jail which, in terms of ability to detain and confine prisoners, is excellent," he said. "But we have to look at the strategic errors which caused the incident."

Jailer Michael Wooten had a set of keys that would open the steel door to the jail kitchen and the locked steel knife drawer in the kitchen, Rackers said.

Also, the design of the jail is such that two electric gates were open at the same time, allowing prisoners to congregate in a certain area, he added.

The four would-be escapees had armed themselves with a spoon "fashioned into a lethal weapon," something which corrections officials are "always on the lookout for," he said.

But they also had a knife, "probably brought into the jail by a work-release prisoner, who might have been threatened into the action," he speculated.

The latter is cause for a "more strict shakedown of returning prisoners," he added.

Additionally, prisoners need to be classified "with the more dangerous types segregated from the rest of the jail population," he said.

Noting the overall lack of "professional training the jail staff has had," Rackers said he plans to meet with all personnel later this week to "lay some new ground rules for jail procedure," in hopes of averting a similar incident in the future.

Monday's ordeal was the first escape attempt in the jail which involved the taking of hostages. Inmates Robert Bessent, Marvin J. Gerheardt, Robert G. Parker and Donald Routhier took jailer Wooten and Deputy U.S. Marshal Jack Douglas, a former Lincoln policeman, into custody during their unsuccessful escape attempt.

Routhier, 22, of Niagara Falls, N.Y., was believed to be the ringleader. He was awaiting transfer to the Nebraska Penal Complex to serve a three- to five-year term for armed robbery in a February incident at the Congress Inn, 2001 West O St.

His partner in the Congress Inn robbery, Bessent, 23, of Las Vegas, Nev., was facing a similar sentence. The pair were arrested five days after the robbery in Cincinnati, Ohio.

Gerheardt, 32, formerly of Wilber, was bound over last week to district court on a burglary charge. Parker, 24, no address, was reportedly a federal prisoner in jail on grand larceny charges.

Rackers said the four are being held on 24-hour lockup pending the filing of charges. County Attorney Ron Lahners said he expects those charges to be filed sometime Wednesday in Lancaster County Court. Federal charges of assaulting a federal officer are expected to be filed in U.S. District Court in Lincoln sometime in the next two weeks, according to authorities.

City Council Chairman Dick Baker praised the action of police in handling Monday night's incident. In a letter to Police Chief George Hansen, Baker said:

"The ability to handle the situation without injury to the hostages and without giving concessions to the demands of the prisoners speaks to the high level of professionalism displayed by the department.

"Special commendation should be due to Assistant Chief Roger LaPage for the way he directed the situation and to the two negotiators, Officers Gary Engel and Ed Winters."

The incident wasn't without its lighter moments. A prisoner on work release, trying to get back to the jail before his curfew time, couldn't get into the building. He was told he'd have to wait by officers who, nonetheless, kept an eye on him.

# 'Fishies' get day in court

Seattle (AP) — The judge called it the fishiest case he's heard in 31 years on the bench.

Five thousand tropical fish — neon tetras, black skirts and silver tips — were brought into King County Superior Court as evidence in a trial involving 95,814 missing aquarium fish.

"My experience was limited to guppies and goldfish my children had when they were little," Judge Eugene G. Cushing said Tuesday, midway through the trial. "I had no idea that tropical fish could be so big — or so little.

"This is the first time there have been any fish of any kind in my court," he said. "It's been great — I've learned so much about fish."

Dragon Fisheries of Hong Kong sued Aquatics, Inc., of White Center, Wash., because Aquatics refused to pay $4,032 for shipments it claimed were 96,000 fish short.

The courtroom on Monday was littered with styrene plastic cases holding from one to 1,000 fish, some "no bigger than the end of my finger," the judge said.

"I had them bring in the fish because part of the issue concerns a claim on how they were packed, and the plaintiff says some of the fish could have eaten each other. I wanted to see just how small some of these fish are," he said.

But Richard McDuff, manager of Aquatics, testified that in-flight cannibalism was unlikely.

McDuff said the fish were shipped in light-proof containers and said fish won't eat other fish in the dark.

Throughout the trial there have been repeated references to the "DOAs" — fish who died en route to the receiver.

"They managed to clear up one point in the case," said Cushing. "They agreed that a certain number of fish can be expected to arrive dead."



Staff Photo by Dean Terrill

## Little girl sees big doggie

Little lady, big doggie made for some double takes by passersby at Minden's Pioneer Village. The famed Victrola pooch was part of a showcase display, but the young visitor was very much for real. She is Maggie Morris, 15-month-old daughter of Mr. and Mrs. Steven R. Morris of New Orleans. Originally from Cozad, the family was taking in the Nebraska attraction while back home on vacation.

# Fireworks keep firemen on go

Careless use of firecrackers is keeping firefighters busy as the fireworks season swings into high gear.

Firefighters Tuesday doused at least three fires believed to have been caused by fireworks.

Two trees caught fire in separate incidents after youths set off fireworks in their hollowed-out trunks, officials said. One of the tree fires, at 2548 S. 48th St., was close to the scene of a grass fire two hours earlier at 48th and Van Dorn, believed to have been started by fireworks.

Use of fireworks in the city will be illegal after midnight, July 4.


**TOLL FREE**

You can call the Journal-Star and place your Classified Advertising from anywhere in the State of Nebraska: 800-742-7385.—Adv.

**HOVLAND -SWANSON**

BRIDAL SALE — white and ivory gowns, sizes 10 & 12, $59, $69, $79. Downtown Only. Adv.


**IGA Correction**

Bing Cherries should be lb. 45¢ & 12 lb. lug 4.98 on direct mailer.—Ad.

COLOR

# Jail hazards checked

With a thwarted jailbreak under his belt, City Corrections Coordinator Pat Rackers has turned his attention to other hazards which could befall the Lincoln city jail.

Among them, a fire similar to the one Sunday that left 42 inmates and visitors to the Maury County Jail in Columbia, Tenn., dead. Fire investigators determined the deaths were caused by cyanide gas poisoning from smoldering padding in a juvenile cell, Rackers said.

Tuesday, samples of all the materials used in the local jail were sent to a testing lab to determine if they are fire retardant, and, more importantly, if they "smolder with toxic fumes," Rackers said.

Noting that the Tennessee deaths occurred in a period of four minutes, Rackers said few prisoners can be evacuated in that length of time.

"We'll make the necessary changes to insure a safe jail," he added. "We've got some problems that we've known about for a long time. Unfortunately, it often takes a tragedy to bring them to our attention."

# Oil fees turned down in Alaska pipeline bid

Washington (UPI) — The Interstate Commerce Commission Tuesday unanimously rejected high transportation rates proposed by the owners of the Alaska pipeline, ordering the oil companies that own the pipeline to cut their fees by some 20%.

The commision said it turned down the proposed fees because the companies wanted to charge twice for interest they are paying on money borrowed to constuct most of the $9.7 billion pipeline.

ICC Chairman Daniel O'Neal predicted the companies will challenge the commission's ruling in court.

O'Neal said the ICC has ample power to force the companies to pump oil through the 800-mile pipeline if they try to refuse to do so under the lower rates, as some of the representatives hinted Monday they might.

The eight companies that own the line — Amerada Hess, Atlantic Richfield, British Petroleum, Exxon, Mobil, Phillips, Sohio and Union — had proposed rates ranging from $6.04 to $6.44 a barrel to take effect starting Thursday.

The commission rejected the proposals from all but Phillips, ordering them to submit new proposals ranging no higher than $4.68 to $5.10. It did not act on the Phillips' proposal because that company's rate is not scheduled to go into effect until July 20.

The nine members of the commission Monday heard oil company arguments in favor of the proposal and challenges from the Justice Department, the State of Alaska, the Artic Slope Regional Corp., representing Alaskan natives and the ICC staff, all of whom claimed the company proposals were illegal and excessive.

Commission members studied and debated their possible courses of action in closed session for more than five hours Tuesday before their unanimous vote.

O'Neal said a key factor in rejecting the company requests was that they would have provided an 8% return on the value of the pipeline while counting the huge amount of interest on borrowed money twice in arriving at that value.

He said the commission set as its maximum a 10% return on the pipeline's value with the interest counted only once.

In using that formula the ICC said the maximum fees it would approve are $4.85 for Hess, a $1.59 cut; $4.91 for Arco, a $1.13 cut; $4.68 for BP, a $1.67 cut; $5.10 for Exxon, a $1.17 cut; $4.84 for Mobil, a $1.47 cut; $4.70 for Sohio, a $1.46 cut, and $4.89 for Union, a $1.20 cut.

The reductions will mean little to consumers in the lower 38 states, who will pay about the world price for Alaskan oil under rules set by the Federal Energy Administration.

It will, however, add millions to the state treasury in Alaska and to money the Eskimos have for schools, roads and hospitals.

Alaskan officials have estimated every penny reduction in the transportation fees will mean $1 million a year for the state. That is because transportation fees are subtracted from the selling price before the state's 12.5% royalty on each barrel of oil is calculated.

Although the commission technically invited rather than ordered the companies to submit lower fees, its decision had the effect of an order.

O'Neal set no deadline for the submission of new rates because North Slope oil still is flowing down the pipeline toward the port of Valdez on Alaska's south coast, and it will be some weeks before the line is ready to go into operation.

## Personalities

### Chancellor status uncertain



NBC newscaster John Chancellor is reportedly being sought by CBS News to replace Eric Severeid, who will retire in November. However, Tuesday's New York Times said CBS had denied the report.

### Nixon gets second chance

Richard Nixon, who once asked people to "sock it to me" on the television show "Laugh-In," has been asked to appear on the show's return special in September.

Producer George Schlatter said he also is negotiating with Cuban Premier Fidel Castro for a series of one-liners for the show.

### Young raps Idi

United Nations Ambassador Andrew Young said Tuesday in Boston of Ugandan President Idi Amin — "You wouldn't be very far wrong if you said he was an African Hitler." Young spoke on WCVB-TV's "Good Day Show."

### Composer is 75

Composer Richard Rodgers celebrated his 75th birthday Tuesday with his family and friends in New York, a spokeswoman said.

### Todd's remains found

Producer Michael Todd's remains were believed recovered Tuesday in a Chicago suburban cemetery only a short distance from the grave where he had been buried, police said. The remains of the late husband of actress Elizabeth Taylor were stolen from his grave during the weekend.

### Astronaut to run

Former astronaut John Swigert, 46, announced plans Tuesday to run as a Republican in 1978 for the seat of Sen. Floyd Haskell, D-Colo. He said he would resign Aug. 31 as staff director of the House Committee on Science and Technology.

### Going like hotcakes

Viscount Newport, who last year met inflation head-on by opening a posh London caviar restaurant, has sold a quarter of a ton of the costly fish eggs in the first 12 months of his Caviar Bar. "There are always people about with money for something special," says the 29-year-old entrepreneur. "The best time is in a big economic slump."

### Queen saluted

Queen Elizabeth II, a monarch who doesn't care for loud noises, was saluted Tuesday by British sailors who boomed a muted salute across the waves in Spithead, England.

# House gives up one raise for another

Washington (UPI) — The House voted overwhelmingly Tuesday to give up an estimated $3,600 a year cost of living pay raise in what some members said was a move to save their larger $12,900 salary boost that will come to a vote on Wednesday.

The House approved the Senate-passed bill 397 to 20 and sent it to the White House.

It would deny members of Congress, the federal judiciary and executive level federal officials, including Vice President Walter Mondale but not President Carter, an estimated 6.3% pay boost on Oct. 1.

The House Wednesday will face an effort to cut back the current $57,500 per year member's pay to $44,600, the level that prevailed before a 29% pay boost went into effect March 1.

The measure approved Tuesday affects the annual cost of living pay which Congress put itself under two years ago. The mass of rank and file federal employes had been receiving that annual increase since 1967 and will get the October raise despite passage of the bill.

"Some members feel that it would be politically obscene for Congress, in these times of economic stress, to get two pay raises in one year," said Rep. Stephen Solarz, D-N.Y., manager of the bill. "To take the March increase and then this increase represents a kind of double dip."

But, said Solarz, "Don't get confused. The vote today is on whether we want to take a pay raise. Tomorrow we will be voting on rolling back our pay."

"The timing represents a charade," said Rep. Charles Whalen, R-Ohio, who was barred under the procedure from offering an amendment that would say members of Congress voting themselves a pay raise could not get it until the next Congress.

"We're just putting up a smoke screen in this bill to cover tomorrow's vote. We aren't fooling anybody," said Rep. Charles Grassley, R-Iowa.

"The fact this bill is here today is to kind of give us a little conscience vote so we will feel better tomorrow in voting to support the appropriations bill," carrying $9.8 million to cover the March pay boost through Sept. 30, 1978, said Rep. John Rousselot, R-Calif.

# Senate would cut funds for busing plans

Washington (UPI) — The Senate voted Tuesday to prohibit use of federal funds to require school districts to adopt desegregation plans such as "pairing" of schools involving busing.

The action came in a 51-42 vote rejecting a proposal by Sen. Edward Brooke, R-Mass., to delete anti-busing language from a $60.7 billion appropriation bill to run the Departments of Labor and Health, Education and Welfare during 1978.

Brooke said the language would make the federal government "a partner in segregation."

The language in question — which still faced further challenge by other amendments — had been proposed by Sen. Thomas Eagleton, D-Mo., and approved by the Senate Appropriations Committee.

Eagleton said busing in big cities is a "foolish concept" which will cause white flight and in the long run lead to the isolation of minorities.

For two years in a row, Congress has forbidden HEW, by denying it funds for the purpose, to require school systems to bus children beyond their nearest school. The provision is not in effect because it is being tested in the courts, and it expires in September.

It also has been interpreted by HEW to require pairing of schools and similar methods of desegregation which may require busing. An example of pairing would match a black and a white elementary school with each other so that both races attended grades 1-3 in one and 4-6 in the other.

To close this loophole, Eagleton and Sen. Joseph Biden, R-Del., persuaded the Senate Appropriations Committee to include in the bill sent to the Senate floor a provision saying none of the money could be used by HEW to require pairing-type desegregation plans involving busing.

The House version of the bill contains a similar provision.

Brooke, urging the Senate to delete that language, said: "I believe that this society must be equal, and free, for all the people . . . if it means busing to end unlawful segregation, then I support it."

Eagleton displayed figures on a chart showing that New York City's schools are 67% minority, Chicago 70.4%, Detroit 81%, Kansas City 68% and the District of Columbia 96%.

He said busing will not desegregate those school systems but, through white flight, will raise the percentages.

Sen. Jacob Javits, R-N.Y., called Eagleton's proposal "a rearguard action against human decency." He noted President Carter is urging other countries to honor human rights and asked: "Are we practicing what we preach?"

In other action on the bill the Senate:

— Rejected 63-31 a proposal of Sen. S. I. Hayakawa, R-Calif., banning the federal government from forcing contractors or institutions receiving federal aid to give special consideration to minorities in hiring and admissions. A similar amendment was adopted by the House.

— Rejected a proposal by Sen. William Proxmire, D-Wis., to roll all increases in individual programs contained in the bill back to levels proposed by Carter, a total cut of $1.8 billion.





ATTENTION LINCOLN SHOPPERS!

★ EXTRA! ★

TREAT SUMMER-DRIED SKIN

WITH THESE 2 VASELINE® INTENSIVE CARE® PRODUCTS.

After every day in the sun, smooth on Vaseline® Intensive Care® Lotion. Helps stop ugly flaking and peeling . . . and replaces lost moisture so your tan looks better longer! Vaseline Intensive Care Lotions. In Regular, Fresh Herbal, and Extra Strength.




And for a bath that makes dry skin feel healthier all over, discover Vaseline® Intensive Care® Bath Beads. These tiny beads burst in water to become a blue moisturizing treatment. In Regular, Herbal, or Mineral Bath.




GET EXTRA SAVINGS OF 20¢

TAKE THESE COUPONS TO YOUR STORE

STORE COUPON
10¢ OFF
on Vaseline® Intensive Care® Lotion. *(Any size/type)
DEALER: You are authorized to act as our agent for the redemption of this coupon in accordance with the terms thereof. We will reimburse you the face value plus 5* per coupon for handling, provided you and the consumer have complied with the terms of this offer. Presentation for redemption without such compliance constitutes fraud. Invoices proving purchases of sufficient stock of our brand(s) to cover coupons submitted for redemption must be shown upon request and failure to do so will, at our option, void all coupons submitted for redemption for which such proof is not shown. This coupon is non-transferable and good only on the brand size(s) specified. Coupons will not be honored and will be void if presented through outside agencies, brokers or others who are not retail distributors of our merchandise, unless specially authorized by us to present coupons for redemption. Consumer must pay any sales tax. Coupons are void if use is prohibited, restricted or taxed. To redeem coupons, mail to: Chesebrough-Pond's Inc., PO. Box 1000, Clinton, Iowa 52734. Limit—one coupon per purchase. Offer expires September 30th, 1977.
L1-77

STORE COUPON
10¢ OFF
on Vaseline® Intensive Care® Bath Beads. (Any size/type)
DEALER: You are authorized to act as our agent for the redemption of this coupon in accordance with the terms thereof. We will reimburse you the face value plus 5* per coupon for handling, provided you and the consumer have complied with the terms of this offer. Presentation for redemption without such compliance constitutes fraud. Invoices proving purchases of sufficient stock of our brand(s) to cover coupons submitted for redemption must be shown upon request and failure to do so will, at our option, void all coupons submitted for redemption for which such proof is not shown. This coupon is non-transferable and good only on the brand size(s) specified. Coupons will not be honored and will be void if presented through outside agencies, brokers or others who are not retail distributors of our merchandise, unless specially authorized by us to present coupons for redemption. Consumer must pay any sales tax. Coupons are void if use is prohibited, restricted or taxed. To redeem coupons, mail to: Chesebrough-Pond's Inc., PO. Box 1000, Clinton, Iowa 52734. Limit—one coupon per purchase. Offer expires September 30th, 1977.
B1-77


# Truman Library to expand

Independence, Mo. (AP) — A $2.6 million federal appropriation is expected this year for a major addition to the Truman Library and Museum, according to the General Services Administration.

Barring any problems, the 24,000-square-foot addition could be completed in two years.

Dr. Benedict K. Zobrist, library director, said the planned addition is an L-shaped wing that would enclose the northeast side of the courtyard where the former President is buried.

The wing would provide more display space, an education facility and a museum work area. The addition would provide a total of about 20% more viewing area, Zobrist said.

He said there are presently about 3,000 items displayed out of 13,000 items in the museum collection and the new display area would allow public viewing of more items.

The new wing would be the second federally funded addition to the library since it was built in 1957 through private donations.

THE LINCOLN STAR
Vol. 75, No. 232 June 29, 1977

Published each weekday by the JOURNAL-STAR PRINTING CO., 926 P St., Lincoln, Neb., 68501. Phone 432-1234

Second class postage paid at Lincoln, Neb.

CARRIER SUBSCRIPTION RATES

In Lincoln or to vacation address: Daily, 70¢ week; Sunday, 40¢ week; Daily and Sunday, $1.10 week.

MAIL SUBSCRIPTION RATES

Nebraska: Northern Kansas outside of Lancaster Co. or to Lancaster Co. outside of the carrier boy area.

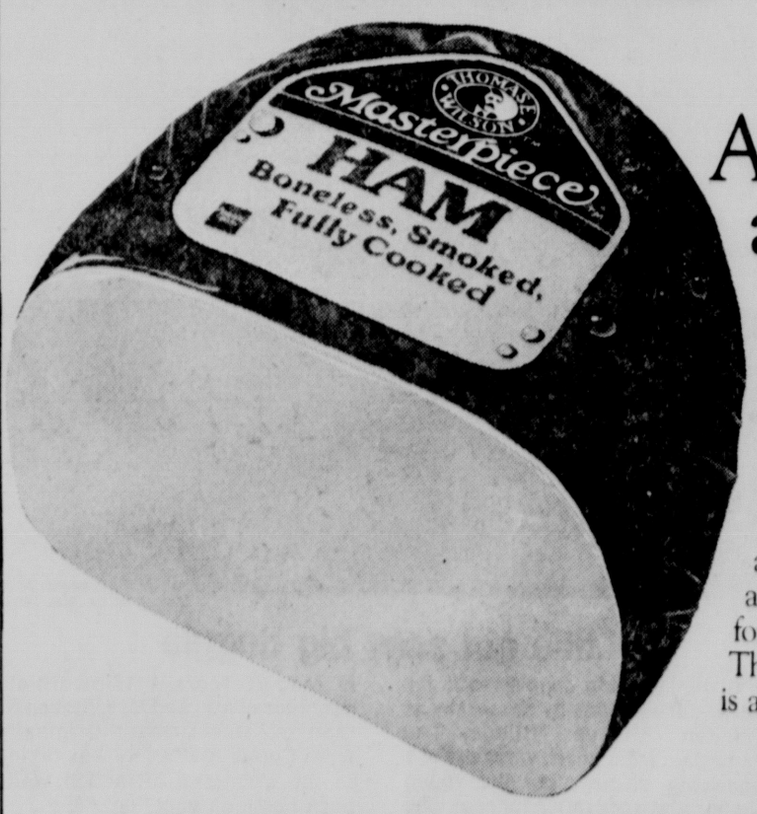
| | Daily | Sunday | Both |
|---|---|---|---|
| 52 Wks. | $33.80 | $20.80 | $54.60 |
| 39 Wks. | 25.35 | 15.60 | 40.95 |
| 26 Wks. | 16.90 | 10.40 | 27.30 |
| 13 Wks. | 8.45 | 5.20 | 13.65 |

To other states: Daily 70¢ week; Sunday 40¢ week; both $1.10 week.

Associated Press is exclusively entitled to republish all local news printed in this newspaper, and all other AP dispatches.

Member Audit Bureau of Circulation

FREE FRANKS.




After you buy a Masterpiece.

When you buy our new Thomas E. Wilson Masterpiece Ham, you're getting the leanest, juiciest ham available. And if you buy one right now, you can get a package of our meaty, juicy Wilson's Certified Franks absolutely free. Just send in this coupon plus the face label from any half or whole Masterpiece Ham, and we'll send you a store coupon good for a free package of franks. But hurry. The ham is a Masterpiece. And the offer is a juicy one.

Wilson Foods
an LTV company.




REFUND COUPON.

Buy a Masterpiece. Get our franks free.

To get your free 12 oz. or 1 lb. package of Wilson's Certified Franks, just fill out the coupon below, cut along dotted line and mail entire coupon to the address below, along with the face label from a half or whole Thomas E. Wilson Masterpiece Ham. We'll send you a coupon good at your store for one free 12 oz. or 1 lb. Package of Wilson's Certified Franks. Mail coupon to: Wilson Free Franks Offer, P. O. Box 787, Dept. 4171-M, Chicago, Illinois 60677.

Please send my free franks coupon to:

Name _____

Address _____

City _____ State _____ Zip _____

Limit one offer per family, group organization. Void where prohibited, taxed or otherwise restricted. Allow 4 to 6 weeks delivery. Offer expires Dec. 31, 1977.



Associated Press

Nixon points to tape transcripts in 1974 after he said he would turn them over to House investigators.

# Nixon bid falters to gain control of tapes

Washington (AP) — The Supreme Court on Tuesday rebuffed Richard Nixon's attempt to gain control of the 880 tape recordings and 42 million pages of documents left behind when he was forced from the presidency.

The justices, voting 7 to 2, ruled that Congress acted constitutionally in 1974 when it passed a law allowing the government to decide which materials may be controlled by Nixon and which may be made public.

The decision is the first step toward allowing the public access to most of the materials, a process that could take years and is sure to spark more lawsuits by the former president who resigned Aug. 9, 1974, in the wake of the Watergate scandals.

Included in the 5,000 hours of tape recordings are the 30 reels of tape played during the Watergate cover-up trial of Nixon's closest aides.

Still pending before the nation's highest court, in a case to be argued next fall or winter, is a lawsuit aimed at making copies of those 30 tapes available for reproduction into cassettes and records.

There was no immediate comment from Nixon. An aide at Nixon's home in San Clemente, Calif., and a lawyer here said they would not comment before reading the court's full decision.

The court rejected five specific claims by Nixon's attorneys that the 1974 law, called the Presidential Materials and Recordings Preservation Act, was unconstitutional.

The court said the act did not violate the separation of powers between the legislative and executive branches of government, did not violate Nixon's right to privacy or his presidential privilege of confidentiality, and did not significantly interfere with his rights of association.

The justices also ruled that the law was not an illegal "bill of attainder" — a law aimed at punishing an individual whose guilt has not been established in the courts.

The law, and the court's decision, involved only the tapes and papers from Nixon's 5½ years in office. But one of the court's dissenters, Justice William H. Rehnquist, said the Nixon case could affect all future presidents.

His contention was directly rebutted by Justice John Paul Stevens.

Justice William J. Brennan Jr. wrote the majority opinion, joined by Stevens and Justices Potter Stewart and Thurgood Marshall.

Justices Harry A. Blackmun, Lewis F. Powell Jr. and Bryon R. White joined in most of Brennan's findings.

Rehnquist and Chief Justice Warren E. Burger dissented, saying Nixon, like every president before him, should be allowed to decide which portions of the presidential materials he generated to give to the government for public consumption.

During Nixon's three-year battle to control the materials, the tapes and documents have been stored at the White House and the National Records Center in Suitland, Md.

Nixon and other officials of the executive branch have been allowed access to them, but the General Services Administration was made custodian of all materials by the 1974 act.

The law requires the GSA to recommend to Congress regulations allowing public access to the documents. Under those regulations, not yet approved, government archivists are to sift through the huge volumes of materials and decide which are private — to be returned to Nixon — and which are of "general historic value" and should be made public.

Congress passed the law shortly after Nixon's departure because it considered him an "unreliable custodian" of the tapes and papers, and considered it likely that Nixon might destroy some material that could benefit the investigations of the Watergate special prosecutor.

Former Special Prosecutor Leon Jaworski, contacted at his law office in Houston, expressed satisfaction with the ruling. He said he believes the materials are government property, but considers it appropriate that Nixon should have access to them in writing his memoirs.

The law, signed by then-President Gerald R. Ford on Dec. 19, 1974, nullified an agreement Nixon had reached with the General Services administrator giving Nixon control of the tapes and papers and arranging for their shipment to San Clemente.

"We, of course, are not blind to (Nixon's) plea that we recognize the social and political realities of 1974. It was a period of political turbulence unprecendented in our history," Brennan's opinion said.

"Unfortunately, however, today's decision countenances the power of any future Congress to seize the official papers of an out-going president as he leaves the inaugural stand. In so doing, it poses a real threat to the ability of future presidents to receive candid advice and to give candid instructions," he said.

# Californians' water-saving efforts are going too far

San Francisco (AP) — Drought-conscious Northern Californians have done such a good job of conserving water that their lawns are dying, their health may be suffering and one water company is losing money.

Despite the continuing rain shortage, officials in several communities are warning residents they may have gone too far and should relax their conservation efforts.

"The people cut back almost 57 per cent. We only required a 25 per cent decrease," said Matt Whitfield, manager of the Alameda County Water District across the bay from San Francisco. "The people have been so good at saving water it was getting worrisome."

The Alameda district ended mandatory rationing this week. Whitfield said the immediate reaction in the 61,000 households was disbelief.

The much larger San Francisco Water District — which had asked its 1.7 million customers to cut water use by 25 per cent — is saying now that unless consumption increases, rates will have to rise to make up for lost revenue.

In a statement last week, the San Francisco district told customers not to let their lawns die for lack of water. Consumption cut by the requested 25 per cent should leave enough water to keep their grass alive, the district said.

But, Eugene Kelleher, the district's assistant general manager, said Tuesday that "many of the people are cutting back by as much as 50 per cent, completely eliminating all outside water and cutting way back inside, too.

"That could create some health problems. Now we're telling them they can use a little more water — take some extra showers if you were only taking one a week, water your lawn — as long as they stay inside their allotment."

But north of San Francisco, in parched Marin County, water officials welcomed their customers' zealousness in curtailing water use by the requested 57 per cent. "Our customers are still exceeding our goal, and that's fine with us," said Jules Tham, administrative assistant of the Marin Municipal Water District.

Rainfall for the 1976-1977 rainy season is about half of normal for the second year in a row over most of Northern and central California. Besides mandatory rationing in many urban areas, water allotments from reservoirs have been cut drastically for farmers.

## GM and Yugoslavs enter joint venture

Novi Saie, Yugoslavia (AP) — General Motors Corp. and Livnica Zeleza I Tempera of Kikinda, Yugoslavia, have signed an agreement on a joint venture to build an auto parts production plant.

The plant, which will employ about 1,000 workers when it opens in 1981, calls for a $60 million investment.


RENT-A-PIANO
$10 a month
for information call
KNOWLES Piano-Organ
Belmont Center 477-4266

RATHBONE GROG SHOP
in Rathbone Village just south of Leon's
2300 Winthrop Rd.
489-6855
Sam J. Gatto, Mgr.
Good one week thru July 6th or while supplies last
OPEN JULY 4th

BEER ICE COLD
warm if you like—you never pay more for cold beer at the Grog Shop
FALSTAFF No return bottles case of 24 $4.39
PABST 12 paks $2.59
BLUE RIBBON

SCOTCH
PASSPORT
Offered again at this price by popular demand.
FULL ½ GALLONS $9.99

Ancient Age 86 proof Full ½ gallon $8.99 last chance at this price.
GALLO'S New Red Rose It's Terrific. Introductory price $2.99 MAGNUMS
Heaven Hill metric ½ gal. $6.98
GIN ASHBEY'S Made with imported botanicals. $7.89 FULL ½ Gallons
Ask the man who has tried it.

FIREWORKS STAND
conveniently located right in Leon's Parking Lot
At Winthrop Rd. & Ryons
IN RATHBONE VILLAGE
JULY 4th
Rathbone Village
OPEN TO 8:30 on Thurs. and Fri. nights 6:30 other nights
NEVER ON SUNDAY
Prices good thru Tues. 7/5/77

LEON'S FOOD MART
Closed Monday July 4th

Stage Door Deli
Potato Salad lb. 89¢
Baked Beans lb. $1.35
Tropical Salad lb. $1.89
When in trouble with Meal Planning A Quick stop at the Stage Door Deli will take care of your needs.

HAPPY 4th
We give and redeem Community Blue Stamps

Fresh GRADE A FRYERS 57¢ lb. cut-up
Jennie-O TURKEYS 8-10 lb., avg. 59¢
KingsFord Charcoal 20 lb. $2.39
Archway Cookies All Varieties 59¢
Coke Sprite or Dr. Pepper Qts. 4/89¢ Plus Dep.

USDA Choice Ground Chuck lb. 88¢
John Morrell Beef or Reg. Franks lb. 77¢
Hormel Cure 81 HAMS whole lb. $2.07 half lb. $2.17
Kraft Shredded Mozzarella Cheese 8 oz. 79¢
Ritz Napkins 160 ct. 49¢
Colgate Tooth Paste 7 oz. 95¢
Clairol Short & Sassy Conditioner 7 oz. $1.09
California Tomatoes lb. 49¢
Fresh Stripe Watermelon lb. 10¢
Florida Sweet Corn ea. 10/99¢
Kraft Mayonnaise Qt. $1.15
Cheer Detergent 49 oz. $1.29
Meadow Gold Half & Half Pint 35¢
Richelieu Medium Pitted Olives Size 300 45¢

U.S. No. 1 Washington BING CHERRIES 49¢ lb. 12 lb. lug $4.95
Leon's Coney or Hamburger Buns 3/$1.00
Philadelphia Cream Cheese 3 oz. 55¢
Gillette Ice Cream ½ Gal. 89¢

Fleischman's Margarine 16 oz. 65¢
SCOTT Bathroom Tissue 4 Rolls 69¢
Teri Towels Jumbo 49¢
Chinet Dinner Platters 8 ct. 59¢
Pillsbury Flour 5 lb. 59¢
French's Mustard 24 oz. 59¢
KRAFT Barbecue Sauce 18 oz. 55¢
Heinz KETCHUP 20 oz. bottle 59¢
Rhodes Bread Dough 2—1 lb. loaves 39¢
Dewy Fresh Strawberries 10 oz. 39¢
Van Camp or Campbells Pork & Beans 16 oz. 4/$1.00
Instant Nestea 3 oz. $1.39
Twin Pak Pringles 69¢
Dewey-Fresh Lemonade 12 oz. 29¢
New Green Giant Entrees Salisbury Steak or Red Peppers 79¢
Lasagna- $1.39
New Winslow Asparagus 14½ oz. can 49¢

# Scherer takes proper action on liquor license matters

City Councilman Leo Scherer again has done the right thing in refusing to vote on three liquor license applications which was before the council Monday night. Scherer, who owns and operates Arnold's Tavern, declared a conflict of interest. He has done the same on prior occasions. And he said during the recent campaign he would declare such a conflict.

What else could he do?

Scherer rightly believes that new liquor licenses in the city could affect his licensed business. We share that belief. Lincoln's ceiling on liquor licenses, although rather leaky, still gives existing licenses artificially high values. It can be argued that license values increase or are diminished by any fluctuation in the number of licenses operating in the city. An existing license holder has a direct interest in that number. The competition-for-business factor is likewise obvious.

Scherer goes beyond claims of integrity and demonstrates his by declaring a conflict and refusing to vote on matters which could affect his private business.

In direct contrast to Scherer's action, Councilman Joe Hampton, also elected this spring, went ahead and voted denial on the three licenses in question Monday night. Hampton holds the liquor license for East Hills Supper Club.

Hampton says his private attorneys have told him there are times he can vote on liquor license applications and times when he shouldn't, because of possible conflicts. Monday night, obviously, was one of the times Hampton felt he could vote.

It should be emphasized that Scherer also said he declared a conflict on the advice of City Attorney Charles Humble. Humble said Hampton did not ask for advice on the liquor applications on Monday's agenda.

But it can be concluded that Humble's advice to Hampton, had he been asked, would have been the same as the advice to Scherer: Declare a conflict and don't vote.

"I was elected on the basis I was a person of integrity," Hampton commented Monday.

Hampton could enhance his good reputation by not only avoiding what he perceives to be direct conflicts of interest but also the appearances of conflict, which can do much harm to the credibility of government.

Scherer took the proper course with regard to liquor licensing matters and in doing so has demonstrated his integrity.

# Police were well-prepared

Organization, leadership, training and a fair amount of luck were on the side of authorities Monday night as a six-hour prisoner insurrection ended peacefully.

The potential for tragedy was there when four inmates grabbed a jailer and deputy federal marshal and demanded to be released. Somebody could have been seriously hurt, or worse. But all concerned kept their heads about them and, using time as their best ally, authorities convinced the inmates to release their hostages unharmed and give themselves up. Police negotiators were successful in convincing the inmates of the hopelessness of their position and what a failure to give up could mean.

To the outsider, it seems that the Lincoln Police Department was well-prepared for such an incident. One could guess that one reason hostages, prisoners and others were not harmed in the ordeal — except for scratches suffered by the two hostages — was that the police did not overreact to the situation; the inmates were not pressured into losing their heads.

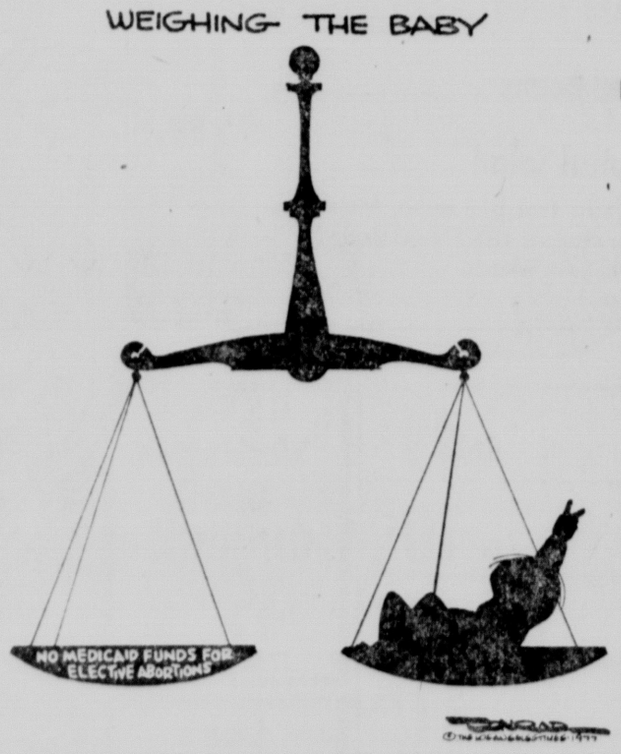
The department's response seemed well-coordinated, too, by Assistant Police Chief Roger LaPage, conferring periodically during the incident with Chief George Hansen, who was out of the city Monday night. Negotiations with the prisoners were handled by personnel trained in that specialty. The evacuation and sealing off of the County-City Building for the protection of those who had been working inside and for bystanders outside also seemed to come off without a hitch.

All in all, the police department seemed well prepared for the emergency.

But luck had a part, too. One can easily imagine what might have happened, no matter how well-prepared the police are.

All's well, however, that ends well.

# Kitchen-table justice




**Tom Wicker**

New York — If you're a pregnant woman with enough money to pay for an abortion in a hospital, you've got an ironclad constitutional right to have that abortion. If you're a pregnant woman without enough money to pay for an abortion in a hospital, you've got an ironclad constitutional right either to beg or borrow the money, or to have yourself butchered on a kitchen table off some back alley.

So ruled the Supreme Court of the United States last week, in an opinion consonant with the views of the Carter administration and to which Congress seems about to give further legislative force. Thus, with the support of all three branches of government, triumph inequity, poverty, misery, the welfare culture and the billions of tax dollars it annually consumes.

The first step down this strange course was taken by Congress last year when it adopted a ban on the use of Medicaid funds for elective abortions, those not undertaken for therapeutic reasons. A federal court, acting on what it and everyone else thought was the Supreme Court's guarantee of the right to an abortion in a 1973 decision, set aside enforcement of this ban until its constitutionality could be tested.

Enter the Carter administration, in the person of Secretary of Health, Education and Welfare Joseph A. Califano. He said he would not support the use of federal funds for abortions, and President Carter backed him up.

Possibly owing to that encouragement, this year the House of Representatives went even further than Congress had last year; it passed a ban on the use of Medicaid funds for any kind of abortion, even to save the life of a mother.

At that point last week, the Supreme Court acted on cases from Connecticut and Pennsylvania, ruling that (a) the constitutional guarantee of the equal protection of the laws was not violated by a state decision to use Medicaid funds for childbirth but not for abortions; and (b) it was not unreasonable for a state to pursue its "valid and important interest in encouraging childbirth" by refusing to pay for abortions.

The next day, the Senate Appropriations Committee approved the House ban on Medicaid abortions but amended it to permit therapeutic abortions required by threats to the physical well-being of the mother, child after birth or both.

This provision, which apparently is about all that can be hoped for in the Senate, coincides with the Supreme Court ruling in that it guarantees affluent or middle-class-women the right to abortions on demand, while preventing the use of government funds to pay for elective abortions for women who cannot otherwise pay for them. The latter must either have their babies, at even greater cost to the taxpayers, or seek out some fly-by-night amateur for a kitchen-table abortion.

Aside from a person's moral and ethical views on the larger question of abortion, the situation wrought by Court and Congress is insupportable. It plainly discriminates against a class, since a right guaranteed to the rich is denied in practice to the poor.

The real questions here are not of morality or religion or ethics. If the case could be made against legal abortion for anyone, that would be at least equitable among women, although a long step backward for them all. But to make the poor alone ineligible for abortions defies justice, common sense, rational policy and the federal budget.

As Sen. Edward Brooke of Massachusetts put it, the ban on Medicaid funds for abortions is "nothing but a means test saying who's allowed to have an abortion." And as Mr. Justice Harry Blackmun, in dissent, chided his colleagues: "There is another world 'out there,' the existence of which the Court, I suspect, either chooses to ignore or fears to recognize. And so the cancer of poverty will continue to grow."

The figures that support him are as depressing as they are impressive. Medicaid funds have paid for abortions for as many as 300,000 women a year at a total cost of $50 million. Sixty per cent of the nation's 1.1 million abortions a year are performed in clinics for the poor — and only 29% in those private hospitals in which the Supreme Court absolutely guarantees the right of a woman who can afford it to an abortion on demand.

(c) New York Times Service

# Real estate all neat and standing




**Ron Hendren**

Washington — Evidence revealed last week indicates the Defense Department intends to go ahead with the development of its highly controversial neutron weapons program, no matter what the rest of the world thinks about it.

What appears now to be in the offing are so-called neutron "killer" shells which can be fired from conventional eight-inch and 155 mm. artillery guns.

Unlike conventional shells, these kill victims not by explosion or fire, but rather by radiation alone. As an Army spokesman pointed out, buildings and other objects are left standing; only the people are done in.

It is the Army's view that, besides the obvious material benefits of leaving real estate untouched, the neutron concept is more humane, since limbs and such are not torn off. And it may be so, from the point of view of those who must come along and clean up the mess. But any knowledgeable scientist will tell you that death by radiation is a horrible and grotesquely painful way to go.

Moreover, the real threat posed by these new weapons is that they are more likely to be used than conventional nuclear weapons, simply because they don't wreak visible havoc.

They conjure up no visions of flattened, burned-out cities. There are no specters of Hiroshima-like victims haunting civilization with their scars years after the explosion. There won't even be any pictures of contorted, bullet-riddled bodies tossed into mass graves.

No, with neutron weapons, people just get sick, violently sick and die. More like a plague than a war.

That is not what war ought to be about. War ought to be hell. It ought to crash cities, spoil lands, and devastate not only man but everything around him. In fact, the more damage war does the better, because the more damage it does the less likely men will be to wage it. Men value life, yes; but men at war value property more. Property, after all, is what wars are fought over; and the threat of having one's own national property destroyed is a great deterrent to fighting.

Neutron weapons, if they are allowed, will make war easier by removing that deterrent.

It's an all-round bad idea. We need it like the plague.

(c) 1977, Los Angeles Times Synd.

# Karamanlis: democracy's strong

By Yorick Blumenfeld
ERR Staff Writer

Athens — Along the coffee houses on Kolonaki Square, the favorite subject of speculation is the future of Prime Minister Constantine Karamanlis. Some maintain that the Greek leader, who was 70 in February, cancelled his recent trip through Western Europe because of ill health. Others suggest he is carefully preparing to step down as prime minister. But the rumors themselves confirm the key function of Karamanlis in Greek political life.

Within the past three years Karamanlis has restructured this country's political fabric. When Karamanlis took over in July, 1974, after the collapse of the military dictatorship, he quickly reintroduced democracy and stability. "I gave Greece a new government, settled the question of the monarchy, and got a new constitution approved," he said recently.

The political left, to be sure, attacks Karamanlis as a dictator. The right regards him as pro-Socialist. Karamanlis, however, skillfully has managed to balance the political passions of both sides far better than any other Mediterranean leader.

The extreme rightists no longer have direct lines to the army, the bureaucracy, or the police. Gen. Dionysios Arbouzis, the commander-in-chief, has said, referring to the 1967 military takeover: "The experience gained by the officers was so bitter that at least for a generation I can see no (military coups) recurring." However, a public-opinion poll published in Eleftherotypia, a leftist daily, suggested that a new election would drastically reduce the popularity of Karamanlis' New Democracy Party (Nea Dimokratia). Parliamentary elections are scheduled in the fall of 1978.

There are many here in Athens who think Karamanlis has been too lenient in bringing the criminal elements of the former dictatorship to trial. Amnesty International has criticized the government for not undertaking "a thorough, centrally co-ordinated investigation of the (military) junta's system of torture."



Andreas Papandreou, the stormy Socialist leader, says the Karamanlis government is a continuation of the junta by other means. Papandreou maintains that attacks by the extreme right against left-wing book shops and leftist party offices are an indication that the rightists feel themselves immune from prosecution. Karamanlis, however, asserts that mass trials would have created very serious problems in the future.

His most difficult challenge remains the Cypriot question. As a Greek, he says that the obstacle to a political settlement on Cyprus is due to the "lack of moderation and reason on the part of Turkey." The Greeks want Washington to apply far more pressure on the Turks to pull back militarily on the divided island.

Although anti-Americanism is less evident here than it has been in recent years, U.S. attempts to deal evenhandedly with both Greece and Turkey are not looked upon kindly. Athenians feel that Washington owes Greece preferential treatment.

Dist. by Editorial Research Reports

# Malone area understandably concerned

## Part of the dream

Lincoln, Neb.

Some of us in the Malone area feel we were not properly notified by the mayor and the City Council on the subject of the Community Development Block Grant Program (application made to HUD May 17, 1977).

What concerns the people of this area is — what is going to happen to them? There are people in this area who do not wish to sell their homes. If they do sell, will they receive just compensation for their property? It is enough to relocate without financial strain. Those who do not wish to sell should not be forced into this position.

The Pilgrims founded Plymouth colony in 1620 and it has been the American dream ever since to own a home and a spot of land.

Are other areas in this city receiving loans or grants to repair their homes? This area wishes to be treated fairly, and not be discriminated against.

V. COX

## Payments to aliens

Lincoln, Neb.

Much is said about the illegal alien in the United States taking jobs from our citizens. I feel most of the jobs this group does are the menial jobs the unemployed wouldn't do, anyway — field work, orchards and vineyards.

The sponsored aliens who are brought into the United States and go directly to the welfare department are the ones for the taxpayers to be concerned about. "60 Minutes" one Sunday night interviewed one sponsor in Yonkers, New York. He collects $300 a month rent from the New York Welfare Department for each family he has sponsored. He has purchased a large complex of apartment buildings already. The more families he brings over, the more buildings he can purchase, and soon these aliens will become citizens — sponsoring more families to leech off the welfare system. There is nothing illegal about it, he says.

The New York welfare cannot collect from the sponsor because the welfare does not demand repayment of funds.

The work permit alien comes to the United States at about age 59 — works two jobs in industry and whatever to get his 21 quarters paid into the Social Security system at the highest wages he can. He then returns to his homeland at age 65 and collects American Social Security every month, living like a king on the taxpayers' money. We Americans have been working and paying into Social Security funds every pay-day since 1936.

Next we have the refugees who wouldn't fight a war in their own country. Their main interest was to exploit the lonely American soldier through prostitution or dope. Perhaps they become the rich ones. The refugees in the Des Moines area and probably elsewhere found a way to divide their money among their children or place it in savings or trust funds so they were able to qualify for welfare. The working class refugees are hired by industry because they supposedly do a day's work for a day's pay.

The head of the immigration department has no idea how many sponsored aliens there are in the U.S. The New York welfare department has no idea how many of these are on welfare. There has not been an alien deported for being on welfare since 1948, Harry Truman days.

It is time to clean out the immigration department, overhaul the welfare system and stop Social Security checks from going to aliens overseas. Let's be concerned about the legal aliens who rip off the taxpayers.

MARIE DENNIS

## Worse and worse

Lincoln, Neb.

Things don't change for the better any more, but, rather, they just seem to get worse. We have to decide on whether to commit ourselves for the next 20 years on a $29 billion airplane that is a monument to civilization's insanity, business feels abused because people object to its abuses, Congress has relied on handouts from special interests so long that it can't distinguish right from wrong, the world now looks upon the United States as the second most corrupt nation, the last great individualist, the farmer, now demands dole just as business and the poor people, and more and more we are looking like a banana republic.

What's the answer? How about stopping the buying and selling of our elections to the highest bidder? Stop lobbying in the sense that they are permitted to buy gifts, treat, hobnob, entertain, be overly numerous and present, be secretive, finance, intimidate, etc.

Russia can readily observe how our emotions and bias run so that they can do or not do things that will affect the outcome of our elections. Batistites have become involved in governmental crimes, Korea — the land noted for corruption — has bribed U.S. congressmen ostensibly, Arab oil influence has overnight changed our relationship with Israel and her neighbors, Iran hired a senator's wife to advance their persuasions, and major nations of the world hire prestigous American lawyers to advance their interest at gigantic fees. It is not impossible that Cuba has assassinated our President, and is perhaps the most logical speculation. Good, clean, open, independent representation financially beholden to none will hopefully strengthen every unit of our society while exerting imagination and courage to solve our escalating problems.

CRYSTAL

## This is democracy?

Lincoln, Neb.

The citizens of Lincoln have decisively turned down urban renewal at the polls in recent years.

Now, in 1977, unknown to citizens and voters, they have sneaked in through the back door the dead cat with a new name: Urban Development.

—The city will acquire in whole or in part property to be cleared, demolished, removed and rehabilitated.

—The city will purchase land and turn it over to a developer for construction of multiple housing.

—The city has designated multiple housing as land use for the Malone aera.

—The area south of R St. to O St. and west of 27th to the designated flood plain is scheduled for the construction of apartments with 6-14 dwelling units per acre.

—The area north of R St. to the Missouri Pacific tracks and west of 27th to the flood plain will have a recommended density range of 15-25 dwelling units per acre. These will be based on assemblage of redevelopment areas and based on townhouse or garden apartment units.

New development plans call for the development of the area at the expense of the present residents and homeowners who occupy their own property.

ANTHONY ESQUIVEL

## Save the park

Lincoln, Neb.

I venture to say that the unspoiled beauty of Wilderness Park will be worth more in ten to twenty years than a $225,000 bridge bisecting this bridge across Salt Creek. Old Cheney Road should be discontinued west of 14th St. The idea of making it a four-lane highway to be commercialized like Cornhusker Highway is absurd.

Let Old Cheney Road begin at Old Cheney, wherever that is, and end at 14th. Then Wilderness Park will benefit.

LLOYD HENDRICKS

## Boughn position

Norfolk, Neb.

I have been asked by many of my constituents to clarify my stated position of opposition to the abandonment of the 172 miles of railroad track between Norfolk and Winner.

The primary consideration constituting the foundation of my approach to this matter is the energy crisis as predicted by many highly respected individuals in our society.

The energy situation at this time is in a most flexible posture. We have been warned by the President of the United States that energy-wise we face a national disaster.

With relation to energy, the eventualities regarding transportation in the next three decades are fraught with dire potentialities. In the coming years, will we have any form of auto transportation that will conform to today's realities in a passenger sense? Will the ensuing decades reveal an astounding rupture of our over-the-road truck transportation system as it is taken for granted today?

Keeping these questions in mind, we also ask ourselves: Is it wise to abandon any railroad track mileage at this time in light of energy predictions? Can we afford to dismantle the tracks of the C&NW between Norfolk and Winner, thereby removing what in the future could prove to be the principal transportation means for some 22 villages and towns between those terminal points?

In my opinion, such a step must not be forthcoming. This is certainly not the time to be eliminating any means of proven transportation. This abandonment must not be permitted. Our uncertain transportation future mandates such a decision.

SENATOR KEITH M. BOUGHN
District No. 21

## The extra mile

Lincoln, Neb.

A few weeks ago I accepted a job offer as director of Parks and Recreation in Yakima, Washington. Since that time, many kind words have come my way concerning the job I did as superintendent of parks for Lincoln. I would like to thank all the citizens of this great and beautiful community for their efforts in keeping the parks and recreation programs second to none.

The important part to understand is that the parks have been upgraded over the years, due in small part to my position. The real heroes in park work are the many supervisors and workers who get the job done. They have enthusiasm and pride to go that extra mile and do an assignment to perfection.

My thanks again for the privilege of serving the citizens of Lincoln.

DICK HILLIGUS

**Today's Mail**



Serving Suggestion

PREMIUM
**Ground Beef**
lb. **98¢**

BONELESS
**HALF HAM**
3 to 5-lb. lb. **$1.49**



Serving Suggestion

# GROUND BEEF

*Safeway's Regular*

*For Delightfully Juicy Burgers Hot From The Grill . . . In The Midlands, It's Safeway For Beef*

lb. **68¢**

# BONELESS HAM

*Farmland*
**Mini Maple River**
*Enjoy Tender, Succulent Ham For The Fourth*
*6 to 9-lb. Average Weights*

WHOLE lb. **$1.39**

*Prices Eff. June 29 thru July 5 in . . .*

# FOODS for a GRAND & GLORIOUS FOURTH!

FUN FOODS FOR THE 4TH



SAFEWAY

**Fryer Thighs or Drumsticks**
USDA GRADE 'A'
*Perfect For A Holiday Barbecue Treat*
lb. **79¢**

**Safeway Wieners**
REGULAR or BEEF
*Plump, Juicy Franks Just Right For Grilling*
12-oz. Pkg. **49¢**

| | | | |
|---|---|---|---|
| ***Hormel Wranglers*** | Have A Great Cookout | 1-lb. Pkg. | **$1.39** |
| ***Oscar Mayer*** | Flavorful Braunschweiger or Sandwich Spread | 12-oz. FPkg. | **89¢** |
| ***Beef Bologna*** | From Oscar Mayer | 12-oz. Package | **$1.09** |
| ***Pork Link Sausage*** | | lb. | **$1.69** |

**Boneless Beef Roasts**
RUMP or BOTTOM ROUND
*USDA CHOICE GRADE BEEF*
lb. **$1.49**

**Boneless Beef Top Sirloin Steaks**
USDA CHOICE GRADE BEEF
*What A Tantalizing Way To Treat Your Family On The Fourth . . With Beef From Safeway!*
lb. **$2.19**

SAFEWAY

©Copyright 1960, Safeway Stores, Inc.

COLOR

COLOR

SAFEWAY WILL BE
# OPEN
July 4

Prices eff. June 29 thru July 5 in . . .





Sales In Retail Quantities Only

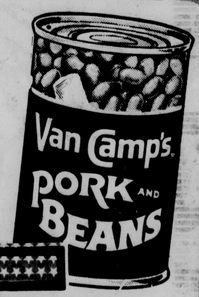





## HAMBURGER or HOT DOG BUNS
3 $1 Pkgs.

Pkg. of 10 Hot Dog or Pkg. of 8 Hamburger Buns

## VAN CAMP'S PORK & BEANS




Let Van Camp's and Safeway Make Your Holiday a Great One

16-oz. Can **25¢**



© Copyright 1960, Safeway Stores, Inc.

## CRAGMONT CANNED POP




Great Holiday Assortment of Flavors at Safeway

12-oz. Can **10¢**

Get Everything for Your Holiday This Week at Safeway

## LEMONADE
SCOTCH TREAT




2 6-oz. Cans **29¢**

## CHARCOAL




OZARK BRIQUETS 20-lb. Bag **$1.88**

## NAPKINS




MARIGOLD BRAND Package of 180 **39¢**

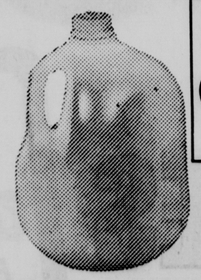
PARTY PRIDE ICE 10-lb. Bag **59¢**

## ICE CREAM
½-Gallon Carton




SNOW STAR **99¢**

## FRUIT DRINKS
Gallon Plastic Bottle



Pepsi Reg. & Diet 6 pak **98¢**

LUCERNE **69¢**
Great for Holiday Drinks




## Del Monte CATSUP

Get Catsup at Safeway for Your Holiday

32-oz. Bottle **69¢**

## SALAD DRESSING
NUMADE




It's Simply Great for Sandwiches, Potato Salad or Tasty Holiday Salads

Quart Jar **77¢**

## POTATO CHIPS



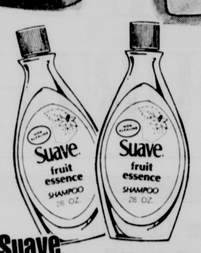

PARTY PRIDE 8-oz. Bag **58¢**




Kodak **COLOR FILM**

C-126-12 or C-110-12 12 Exposure Color Film

Roll **99¢**




Suave **SHAMPOO**

With Balsam, Protein or Egg

Price includes "15¢ Off" Label

16-oz. Bottle **57¢**




Colgate **DENTAL CREAM**

Price Includes "15¢ Off" Label

7-oz. Tube **88¢**




Disposable **DAISY SHAVER**

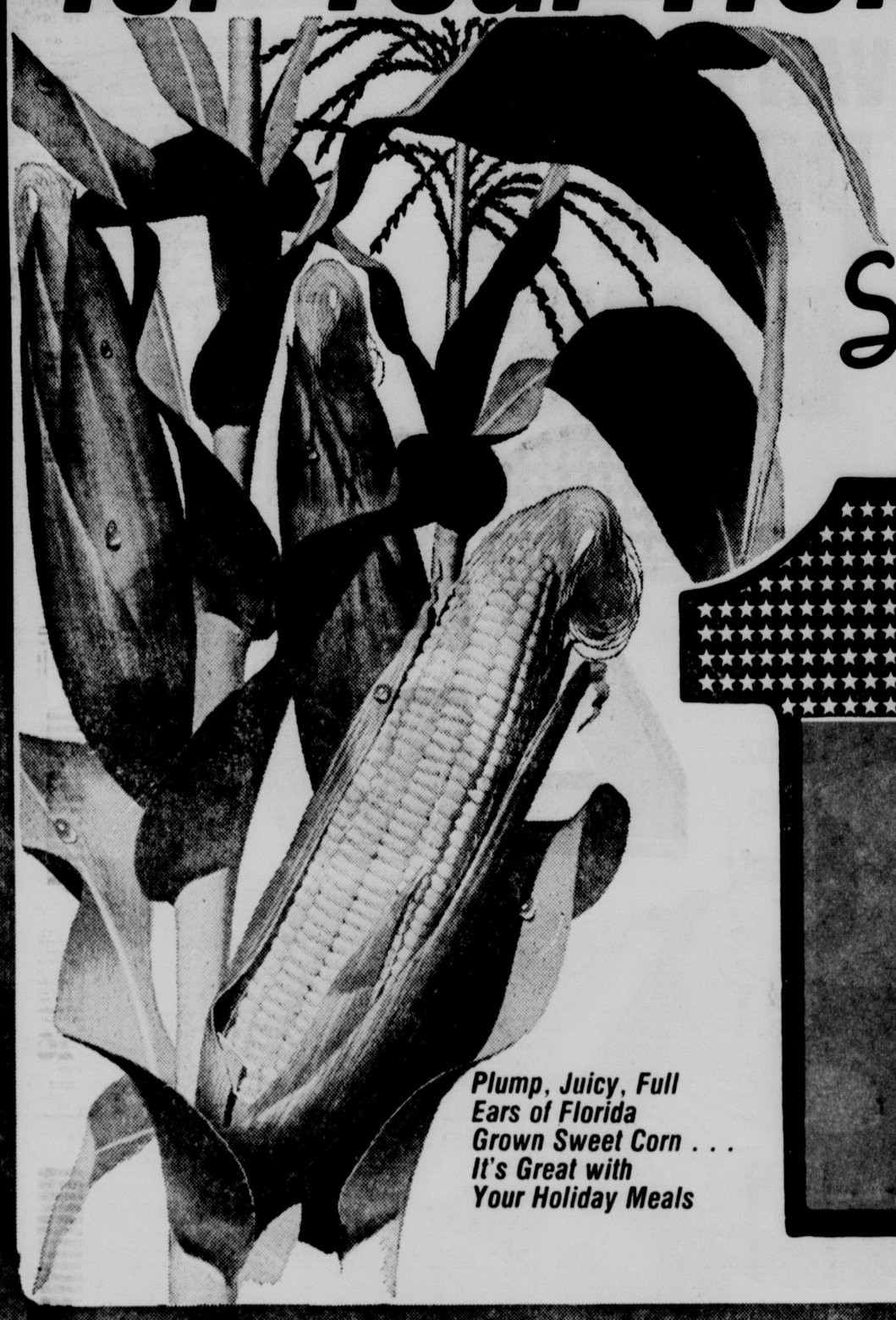
*It's A Handy Item for Home or Camper

Package of 2 **77¢**



SAFEWAY

# for Your Holiday Weekend



*Plump, Juicy, Full Ears of Florida Grown Sweet Corn . . . It's Great with Your Holiday Meals*

COLOR

Sweet **CORN**

**10¢ for 1**

Sales In Retail Quantities Only

## FRESH FROM SAFEWAY

**Red Plums** Juicy Santa Rosa Variety Sweet Eating Plums ..... lb. 69¢

**Sweet Nectarines** California ..... lb. 49¢

**Sunkist Lemons** Juicy for Home Squeezed Lemonade 2 for 29¢

**Fresh Celery** Perfect Accompaniment to Holiday Meals ..... Stalk 39¢



**TOMATOES**

*Fresh Slicing Tomatoes for Great Holiday Burgers*

lb. **39¢**




**BING CHERRIES**

lb. **49¢**

*Safeway Has What You Want For Holiday Eating . . . Including Juicy Sweet Texas Watermelon at Comparable Low Prices*

*Plan A Big Holiday at Kansas City's Fun Place...*

*Worlds of Fun*

*Before You Go Get A*

**$1 Off Coupon**

*You Can Save $1 with each coupon presented for An Adult or Childs One Day Passport Book . . .*

*No Purchase Necessary*



**SAFEWAY**

# Carter plan leaves Israel stunned

United Press International

Israel was stunned Tuesday but Arab nations applauded President Carter's proposal that Israel withdraw from all territories seized during the 1967 Mideast War.

"This was not expected and we are astonished," said a high-ranking Israeli source of Carter's latest peace initiative.

However, Egypt called the change in U.S. policy "pro-Arab" and Jordan hailed it as "a positive new step."

State Department spokesman Hodding Carter III outlined the proposals Monday and said they were based on U.N. resolutions passed after the 1967 Arab-Israeli War and the 1973 Yom Kippur War.

He said the Carter administration, which is pressing for a Middle East peace conference this year, interprets the resolutions to mean that Israel should withdraw "on all fronts of the Middle East — that is Sinai, Golan, West Bank and Gaza.

Israeli Foreign Minister Moshe Dayan rejected what he said was an implication of Israeli intransigence in the new peace initiative.

In a statement, Dayan said: "There is no foundation to the assumption implied in the (U.S.) statement that Israel excludes any territory from the framework of future negotiations with the Arab states."

Other Israeli officials said the U.S. proposals were likely to encourage extreme Arab demands.

The State Department's action was given front-page treatment in Egyptian newspapers. A headline in the newspaper Al Akhbar said "an American warning to Israel."

The Middle East News Agency said the American position was "very strong and should be considered as an emphatic message to Israeli Premier Menahem Begin."

The agency said the proposals were "pro-Arab" since they did not mention "the Israeli demand for establishing diplomatic and trade relations with Arab states" as part of an overall settlement.

Arab and Israeli officials agreed that the most controversial aspect of Carter's plan concerned the volatile west bank of Jordan.

Israel has an emotional and historical claim to the territory going back to biblical times. However, the Carter administration has suggested that the territory might serve as a Palestinian homeland linked to Jordan.

Israeli officials also said the timing of the new proposals was unfortunate, coming within a month of Begin's scheduled trip to Washington.

They had hoped for an end to the exchange of public statements and rebuttals prior to Begin's scheduled meeting with Carter July 19.

# Cannons fuel classical gas

Escondido, Calif. (UPI) — Charles Marsh is getting his cannons ready to play with Andre Kostelanetz in San Diego in August.

That's right, cannons.

Marsh embarked on his symphonic career in 1966, after he had been collecting cannons for six years. That year Zubin Methta of the Los Angeles philharmonic asked Marsh if he could fire off his cannons in time to Tchaikovsky's "The 1812 Overture."

That was a 17-shot participation.

Since then, Marsh has expanded his repertoire and does as many as 188 cannon shots in accompaniment to Beethoven's "Wellington's Victory."

Audiences need not fear, however, because the cannons don't fire projectiles.

Relying on his experience as an electronics engineer, Marsh devised a remote console to set off the cannons' powder charges.

In the early days, when Marsh relied on manpower to fire the individual cannons, "the timing was never very good," he said. The cannon firers usually couldn't read music, "so it never worked out too well."

# China unwilling to broaden exchanges

(c) New York Times

Hong Kong — Peking has rebuffed an effort by American academic organizations to expand the scope of scholarly and scientific exchanges with China, saying that this must await full normalizations of relations between the United States and China, the president of American Council of Learned Societies disclosed Tuesday.

Characterizing the only recent trips by Americans to China as "scholarly tourism," he also reported growing uneasiness over visits by Chinese to such institutions as the Massachusetts Institute of Technology and Bell Telephone Laboratories that exceed the scholarly catagory and are not being reciprocated by the Chinese.

Dr. Robert Lumiansky, president of the New York-based council, said senior Chinese officials have repeatedly made clear Peking's position during a just completed visit to China by leaders of the Committee on Scholarly Communication with the Peoples Republic of China, a national group that coordinates academic exchanges with China.

Among the Chinese officials who met with the group was Chin Teng-kuei, a vice-premier and the fifth ranking member of the Communist Party hierarchy who, Lumiansky said, had been "tough" and "blunt" on the need for the United States to break its security treaty with Taiwan and pull out the remaining U.S. military forces on the island before scholarly exchanges increase.

Peking's refusal of the proposed expansion is consistent with earlier Chinese statements on relations with the United States. But in the past few weeks some analysts believe Chinese officials have begun using a somewhat harsher tone in pronouncements involving Washington, including strongly-worded references over the past few days about U.S. policy in Africa and South Korea.

Secretary of State Cyrus Vance is scheduled to make a trip to Peking in late August, the first by a ranking member of the Carter administration.

According to Lumiansky, the group from the committee had gone to Peking in hopes of persuading the Chinese to broaden the current program of exchanges, which have been limited to relatively brief tours for American and Chinese delegations. The group proposed that the Chinese allow longer research trips, student exchanges, and the creation of language exchanges for both teachers and students. Similar programs exist between the United States and the Soviet Union.

Lumiansky reported that there has been growing "uneasiness" among U.S. universities and individual scholars and scientists over the "seemingly increasingly superficial trips" which are all that the Chinese currently allow.

He said some institutions are also unhappy that they had been asked to receive numerous Chinese delegations while being turned down in their requests to send groups to China. The Bell Laboratories have hosted eight Chinese delegations, he said, and MIT six groups.

Another member of the group that accompanied Lumiansky added that there was some concern that the Chinese want to send a number of delegations to study advanced U.S. technology, often with commercial applications, which do not really fall into the scholarly category.

He noted that the delegations the Chinese have sent have been almost all scientific and technical groups, with few delegations from the arts, literature, history or the social sciences.

Lumiansky said that there had also been a problem with achieving parity in the number of delegations from the two sides, since the Chinese have sent 25 groups to the U.S. and have permitted only 19 from America. Last year the committee gave Peking a warning that it was prepared to call off the exchanges entirely unless parity was achieved, Lumiansky said. Next year each side will dispatch six groups.

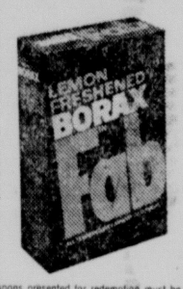
Lumiansky noted that since other countries which have normal relations with Peking have also not been permitted to send scholars to do research in China, he was "pessimistic" about the future of the academic exchanges with China even if Washington does establish full relations with Peking.


A clean you can see, a clean you can smell, and now... a clean you can save on.




SAVE 20¢ on 1 Giant, King, or Family Size FAB*

For a clean you can see, a clean you can smell.



ATTENTION CONSUMERS: Do not ask your dealer to redeem coupons unless you have made the required purchase since he must redeem coupons in accordance with our offer to get his money back from us. Coupons are good only on the product designated in the coupon. Any other use constitutes fraud on your part and the dealer's. NOTICE TO DEALER: You are authorized to act as our agent for the redemption of this coupon in accordance with the terms thereof. We will reimburse you for the face amount of the coupon or if the coupon calls for free goods, we will reimburse you for such free goods plus 5¢ per coupon for handling, provided you and the consumer have complied with the terms of this offer. Presentation for redemption without such compliance constitutes fraud. Invoices proving purchases of sufficient stock of our brand(s) to cover coupons presented for redemption must be shown upon request and failure to do so will at our option void all coupons submitted for redemption for which such proof is not shown. This coupon is nontransferable and good only on brand(s) specified. Coupons will not be honored and will be void if presented through outside agencies, brokers or others who are not retail distributors of our merchandise, unless specifically authorized by us to present coupons for redemption. Consumer must pay any sales tax. Coupon void if use is prohibited, restricted or taxed. Coupons may be presented to our salesman for redemption or mailed to: Colgate-Palmolive Company, P.O. Box 1799, Louisville, Ky. 40201. Offer expires 12/31/77. Cash Value 1/20 of 1¢. Good only on Fab. Any other use constitutes fraud.

20¢ STORE COUPON 20¢

W-898

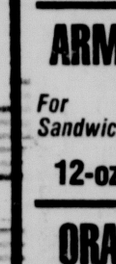


SAFEWAY

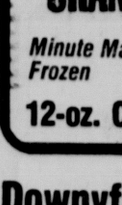
In The Midlands...It's Safeway

SPAGHETTI SAUCE — Chef Boy Ar Dee with Tomatoes 2½-oz. Can 38¢
MAGIC SIZING — Regular 20-oz. Can 81¢
ARMOUR TREET — For Sandwiches 12-oz. Can $1.09
JUFFY POP CORN — Butter Flavor 5-oz. Package 54¢
ORANGE JUICE — Minute Maid Frozen 12-oz. Can 84¢
HASH BROWNS — Ore-Ida Shredded 12-oz. Package 39¢

Downyflake Waffles Homemade Size 12-oz. Pkg. 66¢
Barbecue Sauce Kraft's Hot, Plain or Hickory Smoked 18-oz. Bottle 68¢
Barbecue Sauce Kraft's Plain or Hickory Smoked 28-oz. Bottle 98¢
Welch's Grape Jelly or Jam 32-oz. Jar $1.15
Stokely Tomato Juice 46-oz. Can 68¢
Fruit Drinks Wagner's Grape, Orange, Low Cal Orange or Grapefruit 54-oz. Bottle 76¢
Stokely Shellie Beans 16-oz. Can 41¢
Stokely Bavarian Kraut 16-oz. Can 38¢
Stokely Kidney Beans Dark Red 15-oz. Can 33¢
Star Kist Tuna Solid White In Spring Water 7-oz. Can $1.05
Hormel Spam Great For Lunchtime 12-oz. Can $1.19
Hormel Tender Chunk Ham 6¾-oz. Can 89¢
Frosting Betty Crocker Ready to Spread Choc., Milk Choc. or Vanilla 16½-oz. Can $1.02
Frosting Betty Crocker Ready to Spread Pecan or Choc. Nut 16½-oz. Can $1.06



Earth Born SHAMPOO – Apricot, Avocado, Green Apple, Strawberry, Baby 8-oz. Bottle $1.49



Vitalis Liquid Hair Grooming 7-oz. Bottle $1.69



120 DAY AUTOMATIC BOWL CLEANER 14-oz. Package $2.98

Blue Bonnet Quartered Margarine 1-lb. Package 67¢

Ragu Spaghetti Sauce Thick & Zesty – Plain, With Meat or Mushrooms 15½-oz. Jar 76¢

Jeno's Pizza 10" Canadian Bacon or Pepperoni 13-oz. Pizza $1.08
Shasta Pop Cola or Root Beer 12-oz. Can 17¢
Aim Toothpaste Price Includes '15¢ Off' Label 6.4-oz. Tube $1.04
Robin Hood Flour For All Your Baking Needs 5-lb. Bag 89¢
Robin Hood Flour It's Safeway For Brands You Know 10-lb. Bag $1.75
Jeno's Pizza 10" Sausage or Hamburger 13½-oz. Pizza $1.08
Stayfree Maxi-Pads Pkg. of 12 94¢
Stayfree Maxi-Pads Pkg. of 48 $3.43
Shasta Diet Pop Assorted Flavors 12-oz. Can 17¢
Franklin Crunch'n Munch 6-oz. Pkg. 64¢

Sales In Retail Quantities Only

No-Pest Strip From Shell 3½-oz. Package $2.19
Dial Very Dry Maximum Strength Roll-On 1.5-oz. Bottle $1.29
Ultra Ban 5000 Regular, Unscented, Powder Spray or Super Dry 8-oz. Can $1.69
Ban Basic Non-Aerosol Anti-Perspirant Spray Regular & Neutral Each $1.79
Bufferin Analgesic Tablets Bottle of 60 $1.39
Excedrin Analgesic Tablets Bottle of 36 99¢
Medi-Quik First Aid Spray Pump 4-oz. Pump $1.69
Medi-Quik First Aid Aerosol 5-oz. Can $1.99

®Copyright 1960 Safeway Stores Inc.

Nestea 100% Tea Mix 3-oz. Jar $1.75
Nestea 100% Tea Mix 4-oz. Jar $2.19
Nestea Tea Mix Lemon Flavored 100% Tea 4-oz. Jar $1.44
Sugar Frosted Flakes Safeway Brand 15-oz. Pkg. 79¢
Safeway Crispy Rice 13-oz. Pkg. 81¢
Purina Corn Chex 12-oz. Pkg. 75¢
Purina Rice Chex 12-oz. Pkg. 79¢
Purina Wheat Chex 22-oz. Pkg. 97¢
Bugles Shaped Snacks 7-oz. Pkg. 68¢
Hearthmallows Kraft's Flavored 10-oz. Pkg. 53¢
Kraft Jet Marshmallows 16-oz. Pkg. 66¢
Lawry's Shaker Garlic Salt 5½-oz. Jar 99¢
Seasoned Salt Lawry's Shaker 8-oz. Jar 95¢
Seasoned Salt Lawry's Shaker 16-oz. Jar $1.49
Lawry's Seasoned Pepper 1.63-oz. Jar 75¢
Wyler's Lemonade Regular Presweetened Drink Mix 45-oz. Pkg. $2.89



Coast SOAP 5-oz. Bar 42¢

SAFEWAY

Prices effective June 29 thru July 5, 1977 in . . . Lincoln



United Press International

**Too loud for Amy**

Noise from a 21-gun salute got to Amy Carter Tuesday as she watched her dad, President Carter, greet Venezuelan President Carlos Andres Perez on the White House lawn.

# Reporter just sad over Soviet tactics

New York (UPI) — Robert Toth, the American reporter interrogated for two days by the Soviet KGB, said Tuesday the most chilling aspect of his arrest was learning he and his family had been watched since their arrival in Russia in 1974.

Although he offered the KGB only his entry date into the country, Toth said one of the statements written after his interrogation included information on a visit made to relatives in the Soviet Union soon after their arrival.

"The most chilling part . . . was that they had apparently been watching me for a period of time," Toth said at a news conference sponsored by the National Conference on Soviet Jewry.

Toth, the Moscow correspondent for the Los Angeles Times, was picked up June 11 for receiving allegedly "secret" material in a paper on parapsychology, which he described as "a bit of a joke in itself."

The real reason, he said, was his friendship with Anatoly Schcharansky, one of the most celebrated Jewish "Refusedniks" who are trying to leave the Soviet Union.

"They were very made at me because I was very close to Schcharansky and they wanted to shut off the flow of information about Jewish dissidents in the Soviet Union," Toth said.

Despite a hectic ride at gunpoint through the streets of Moscow to Lefortovo, famed for its KGB interrogations, Toth said he remained for the most part unafraid.

"They're so unscrupulous, they used to make up phony pictures and splice tapes and it's all so silly nobody's going to believe it anyway," he said. "I figured at the worst I'd get a year or two in jail."

Toth said the first day he was interrogated was hot and muggy and the windows in the interrogation room were closed.

"It was uncomfortable to say the least. They kept calling me a liar," he said recalling the incident.

The interrogation, according to Toth, involved mostly questions about his meetings with Schcharansky. But because the two always met openly — Toth even drove his very noticeable Volvo to their meetings — they had nothing to hide, he said.

What the Russians hadn't counted on, he said, was the strong backlash over his arrest from the American government and public. He credited both with getting him out of the Soviet Union.

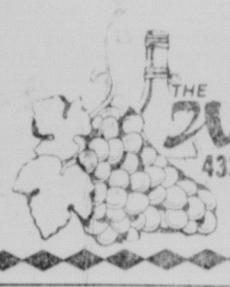
"I'm not so angry at the Russians, as sad they're acting so stupidly," said Toth. "They just don't appreciate the depth of sentiment in the U.S. Jewish community and the pressure on Congress."

He described the Soviet activist Schcharansky as a "warm, assertive" man capable of playing five games of chess at one time — blindfolded.

"All this nonsense about espionage and treason against him is a bunch of baloney," said Toth. "His only purpose has been to get out of the Soviet Union."


JUNE WINE FESTIVAL!

Too many cherries, strawberries, mulberries? See us for free recipes to make delicious fruit wines. Concentrates & beer supplies too



THE WINEMAKER SHOP
433 So. 13 435-8710
Lincoln
Open Tuesday-Saturday


# 'Man from Atlantis' swims off with top TV ratings

New York (AP) — NBC's Monday night movie, "Man from Atlantis," was the top-rated prime-time television show last week, according to A.C. Nielsen figures made available Tuesday.

An ABC comedy special telecast before the Monday night baseball game was the least-watched of 64 rated shows.

Nielsen said national averages for the week ending June 26 put ABC back in first place with a 14.6 rating, which represents an estimated 10.4 million households.

In order, the top 10 shows were:

"Atlantis," 25.1 rating, or 17.9 million households; "Charlie's Angels," ABC, 24.2, or 17.2 million; "Laverne & Shirley," ABC, 21.4 or 15.2 million; "M.A.S.H.," CBS, 20.7 or 14.7 million; "Happy Days," ABC, "How to Break up a Happy Divorce," NBC's Sunday movie, and "One Day at a Time," CBS, each 20.4, or 14.5 million; and "Quincy," NBC, and "Baretta," ABC, both 18.9, or 13.4 million.


Save 50¢ on SANKA®
BRAND DECAFFEINATED COFFEE



*"I think it's important that we take care of ourselves. That's why doctors have advised millions of caffein-concerned Americans, like me, to drink SANKA® Brand Decaffeinated Coffee. There's no caffein to make me nervous or tense, so I really feel good. SANKA® Brand is the one coffee I can feel good about."*—Robert Young

Try SANKA® Brand Ground, Instant, or Freeze-Dried Decaffeinated Coffee. It's 100% real coffee that's 97% caffein-free. It's great-tasting coffee with full, fresh flavor.
Use the 50¢ coupon below to find out how delicious it is.
**It's the coffee you can feel good about.**

©General Foods Corporation, 1977

STORE COUPON
50¢ SAVE 50¢ ON SANKA® BRAND DECAFFEINATED COFFEE 50¢
GROUND, INSTANT OR FREEZE-DRIED



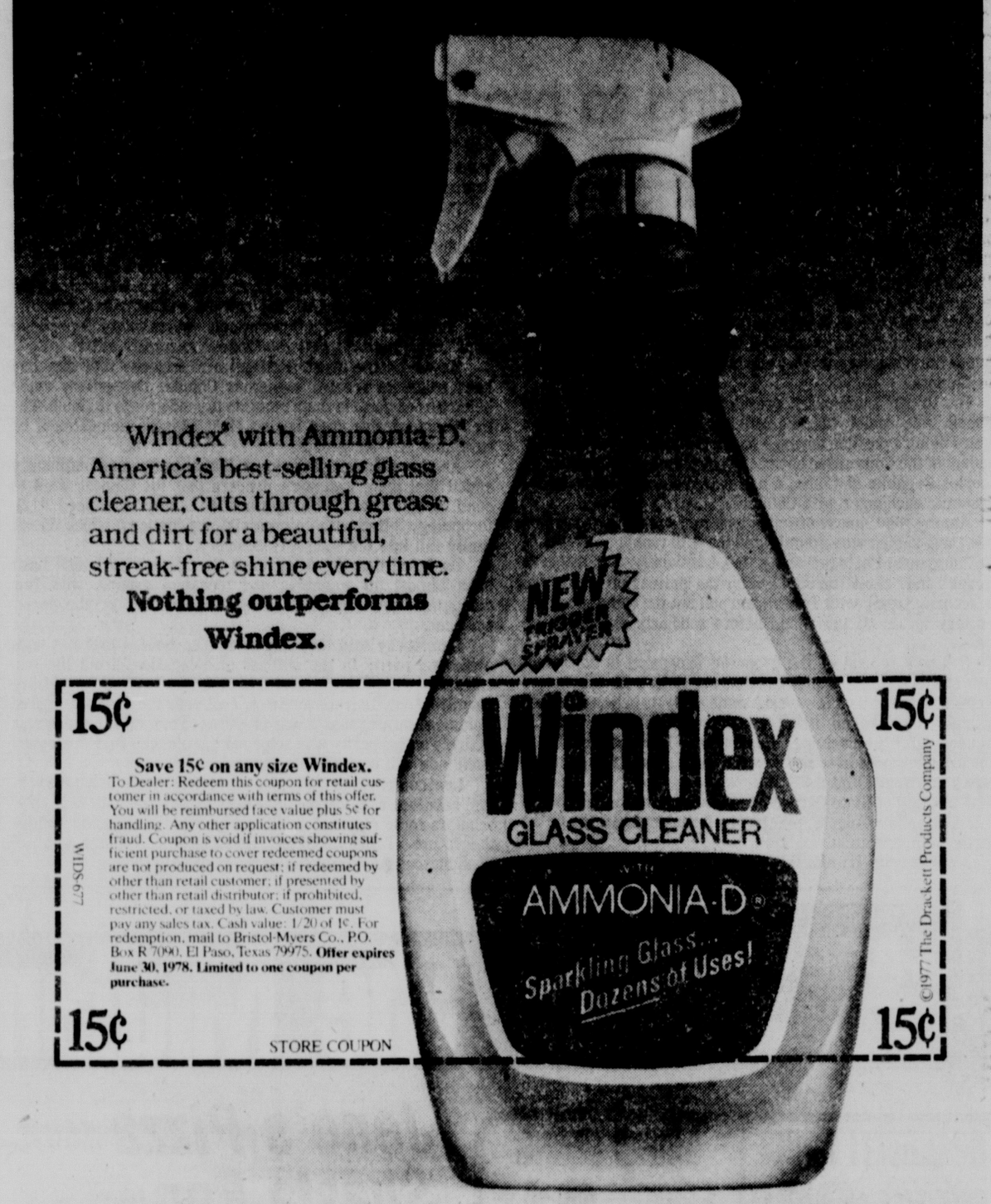

To the retailer: General Foods Corporation will reimburse you for the face value of this coupon plus 5¢ for handling if you receive it on the sale of the specified product and if upon request you submit evidence thereof satisfactory to General Foods Corporation. Coupon may not be assigned or transferred. Customer must pay any sales tax. Void where prohibited, taxed or restricted by law. Good only in U.S.A. Cash value: 1/20¢. Coupon will not be honored if presented through outside agencies, brokers or others who are not retail distributors of our merchandise or specifically authorized by us to present coupons for redemption. For redemption of properly received and handled coupon, mail to: General Foods Corporation, Coupon Redemption Office, P.O. Box 103, Kankakee, Illinois 60901.

Offer expires September 30, 1977.
LIMIT—ONE COUPON PER PURCHASE

50¢ This coupon good only on purchase of product indicated. Any other use constitutes fraud. 50¢
GENERAL FOODS CORPORATION



Nothing cleans windows better than Windex.




Windex® with Ammonia-D. America's best-selling glass cleaner, cuts through grease and dirt for a beautiful, streak-free shine every time.
**Nothing outperforms Windex.**

15¢ 15¢
**Save 15¢ on any size Windex.**
To Dealer: Redeem this coupon for retail customer in accordance with terms of this offer. You will be reimbursed face value plus 5¢ for handling. Any other application constitutes fraud. Coupon is void if invoices showing sufficient purchase to cover redeemed coupons are not produced on request; if redeemed by other than retail customer; if presented by other than retail distributor; if prohibited, restricted, or taxed by law. Customer must pay any sales tax. Cash value: 1/20 of 1¢. For redemption, mail to Bristol-Myers Co., P.O. Box R 7090, El Paso, Texas 79975. **Offer expires June 30, 1978. Limited to one coupon per purchase.**
MIDS-677
15¢ STORE COUPON 15¢
©1977 The Drackett Products Company

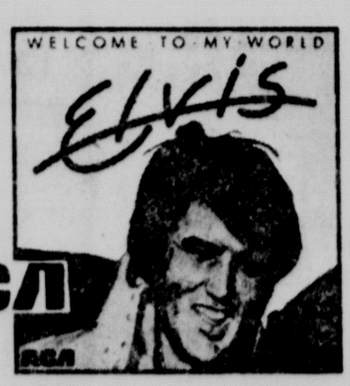


PAMIDA INC. GIBSON'S
PRICES GOOD THRU SAT. JULY 2
3 LOCATIONS • 821 No. 27th • 1705 South St. • 62nd & Havelock

The Highest Energy on Records




Mfg. Code 6.98 LP Mfg. Code 7.98 8-Track




Mfg. Code 6.98 LP Mfg. Code 7.98 8-Track




Includes LOOKS LIKE WE MADE IT
I WRITE THE SONGS MANDY

Mfg. Code 11.98 LP Mfg. Code 11.98 8-Track




Mfg. Code 11.98 LP Mfg. Code 13.98 8-Track

Featured Mfg. Code 6.98 LP **4.27**
Featured Mfg. Code 7.98 8-Track **5.27**

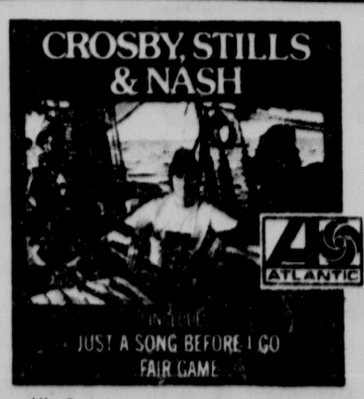
Featured Mfg. Code 7.98 LP's 4.87
Featured Mfg. Code 11.98 LP's 7.27
Featured Mfg. Code 11.98 Tapes 7.77
Featured Mfg. Code 12.98 Tapes 8.47
Featured Mfg. Code 13.98 Tapes 8.97




Mfg. Code 11.98 LP Mfg. Code 12.98 8-Track




Mfg. Code 7.98 LP Mfg. Code 7.98 8-Track




Mfg. Code 7.98 LP Mfg. Code 7.98 8-Track




Mfg. Code 7.98 LP Mfg. Code 7.98 8-Track

# Americans among group archbishop will ordain

Econe, Switzerland (AP) — Archbishop Marcel Lefebvre went ahead Tuesday with plans to ordain 14 priests, including some Americans, using traditionalist rites in defiance of Pope Paul VI and risking excommunication.

On the eve of the ordinations scheduled for Wednesday morning, the Vatican radio reminded all Roman Catholics that absolute and unconditional loyalty to Pope Paul VI was "imperative." It said the Pope "continued to hope, even against all hope, in repentance" by the defiant French prelate.

Several thousand supporters of Archbishop Lefebvre were expected to attend the ceremony in this hamlet in the southern Swiss Alps where his seminary is situated.

The former archbishop of Dakar declined to talk to reporters in advance of his sermon for the ordination. His spokesman said the new priests and 22 subdeacons to be ordained will be identified only shortly before the ceremony but confirmed there were "a few" Americans among them.

But the ordination seems certain to be another open defiance of the Pope, who has threatened the archbishop with possible excommunication. Excommunication bans a Catholic from taking the sacraments and is the severest punishment of Roman Catholicism.

The archbishop rejects many of the positions taken by the Vatican in Church politics and in changing the liturgy. He opposes the Pope's efforts to reach a detente with Communist countries and the increasing contacts between the Roman Catholic Church and other churches.

He also rejects recent liturgical reforms, particularly the saying of Mass in modern languages instead of Latin.

His supporters come mainly from France, West Germany, Italy and Switzerland where the traditionalist movement against the reforms of the 1962-65 Vatican Council has picked up momentum in recent months.

The seminary, the traditionalists' spiritual headquarters, was not impressed by the threat of excommunication contained in a recent papal letter to the archbishop.

"We have heard so many such threats before," a spokesman said while confirming the ordination would be held as scheduled.

Traditionalist sources claimed to find a milder tone in the Pope's address Monday at the installation of five new cardinals. Most of the address dealt with church unity and Msgr. Lefebvre.

They also cited reports that West German Catholic bishops were trying to mediate between the Pope and his rebellious archbishop. Confirmation of any such mediation attempt was not available from German Catholic sources Tuesday.


KRESGE'S
Gateway Shopping Center-Lincoln

4 DAYS ONLY! Wed.-Thurs.-Fri.-Sat.

SUMMER SALE



WADING POOL
Our Reg. 4.77
Children's rigid plastic with colorful design, 8" deep, 45" dia.* * Approx size.
3.97




KRESGE'S ADVERTISED MERCHANDISE POLICY
S S KRESGE CO



PUNCH BALL
Save Now
Durable latex rubber punch ball; fun for boys and girls.
33¢

Metal PATIO TABLES
Save Now!
19" dia. top with 19" folding tripod legs. Choice of colors, designs.
1.77



18" KWIK KOVER®
Our Reg. 1.94 roll
$1 roll
4-yd. roll self-adhesive vinyl; covers wood, plastic and more.



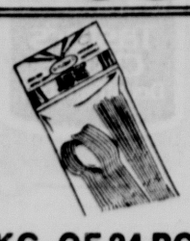

PKG. OF 18 FREEZER STICKS
Reg. 78¢
18 delicious freezer sticks in six tasty fruit flavors; just freeze to eat. 22-oz. total new wt.
58¢




LEMONADE DRINK MIX
Our Reg. 3.88
96-oz. * Wyler's® mix makes 32-quarts of delicious lemonade. Complete with sugar. * Net Wt.
3.56




PKG. OF 51 STYROCUPS
Our Reg. 68¢ pkg.
Insulated, reusable cups in 6 1-oz. size, can be used for either hot or cold beverages. Disposable, too.
38¢ pkg.



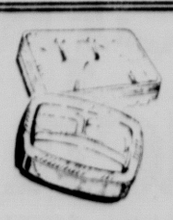
PKG. OF 24 PCS. PLASTICWARE
Our Reg. 53¢
Eight each: extra-heavy forks, knives and spoons. Reusable or disposable.
36¢




45 CHINET® PLATES
Our Reg. 1.97
Strong white china foam diner plates in 9¾" size, have three partitions.
1.56




100 DINNER-SIZE PAPER PLATES
Our Reg. 93¢
Economy-package of strong white paper plates in nine-inch size, with spiral fluted edges.
64¢



"CHINA FOAM" PLATTERS
Our Reg. 58¢
10-pak, 9¾ x8⅛" size or 8-pak, 11½ x8¾" size; both are partitioned and super-strong.
44¢




12"x25' ALUMINUM FOIL WRAP
Our Reg. 34¢
Household aluminum foil in handy metal cutter-edge box, has many uses.
3 for 88¢



Wed., Thur., Fri. & Sat.
DINETTE SPECIAL
SALISBURY STEAK
Potatoes,
Vegetable,
Roll and Butter
1.17



Miller & Paine

BUDGET STORE
• LINCOLN CENTER • GATEWAY
Low, Low Prices.... plus Miller's Fine Services



BESTFORM JULY SALE

**Seamless Fiberfill Bra** 2.99
(P6099) White. 100% polyester cups lightly padded. A32-36; B32-38; C34-38. **Reg. 4.00.**

**Eternal Youth® Control Bra** 3.49
(P6064) White. Lace cups and underbands, elastic cross-over front. B32-40; C34-42; D34-42. Reg. 4.50. D cup, reg. 5.00, **sale 3.99**

**Proportioned Brief** 4.49
(P5273). White. Nylon spandex, triple reinforced tummy panel. S,M,L,X, 2X,3X, average. M,L,X, 2X,3X tall. Reg. 5.50. **(5273)**

**Seamless Longline Bra** 4.79
(P8299). White. Polyester with fiberfill and Lycra midriff and back. A34-38; B34-40; C34-40. Reg. 6.00 (Not shown)

**BEAUTI-FULL® Natural Comfort Bra** 2.39
(P6032) White. 3-section cups and sides of polyester/cotton. For the fuller figure. B34-44; C34-44; D34-46. Reg. 2.99. (Not shown).
D cup, reg. 3.59, **sale 2.79.**

**BEAUTI-FULL® Natural Comfort Longline 3.99** (P8232). White. Longline version of style 6032. With non-roll band at bottom. A34-44; B34-46; C36-46. Reg. 5.00 (Not shown).
D cup, reg. 6.00 **sale 4.79**

**Triple Control Panty** 6.59
(P5773) White. In proportioned lengths, nylon-lycra spandex, triple tummy panel. M,L,XL,2X,3X. Reg. 8.00 (Not shown).

Budget Lingerie, all stores

Spring and Summer Coats
25% off
Our entire Budget stock of spring and summer coats . . . all weather coats, spring coats, jackets and light weight jackets. Junior, missy, and extra sizes.

Budget Stores, all stores



Summer Handbags
25% off

Orig. 4.99 to 9.99 — now 3.74 to 7.42

- vinyl handbags
- whites
- beige
- straws
- discontinued styles
- assorted colors

Red Vinyl Handbags, orig. 4.99, **2.27**
Photo-Go-Round, orig. 4.99, **2.97**
Banks, ceramic, orig. 99¢, **47¢**
Banks, ceramic, orig. 1.99, **97¢**
Banks, ceramic, orig. 2.99, **1.47**
Music Boxes, pull string style, orig. 3.99, **1.97**
Budget Store, Lincoln Center and Gateway

Sunglasses, assorted, styles orig. $4 and $5, **97¢**
Animal Planters, white ceramic, Orig. 1.99 **77¢**
Budget Store, Lincoln Center only.

**Lingerie Sale**
Petti-pants, lace trimmed, orig. 1.39, **77¢**
Nylon panty, lace trimmed, orig. 1.39, **77¢**
Tailored patny, cotton crotch, orig. 1.29, **77¢**
Bestform cotton bras, orig. 3.59, **2.27**
Discontinued Bestform Bras, # 6140 and # 6142, orig. 5.00, **3.27.**
Budget Store, Lincoln Center and Gateway

**Lincoln Center Store Only!**
Cotton bras, large sizes, orig. 3.50, **77¢**
Glamorize bras and girdles, orig. 5.50 to 16.00, **97¢ to 3.97.**
Peignoir Sets, shift length, orig. 16.99, **11.97.**
Peignoir Sets, long length, orig. 19.99, **14.97**
Kids' nylon jacket, flannel lined, 4-6x, 7-14, orig. 4.97, **2.97.**
Kids' playwear, sizes 2-14, **¼-½ off.**
Gauchos, sizes 5-15, 8-10, orig. to 15.99, **6.99-9.99.**
Budget Store, Lincoln Center and Gateway

T-shirts, solids, short sleeves, missy, **4.97**
Shirts and tops, special group, **2.97-4.97.**
Pants and slacks, missy, **6.97**
Budget Stores, Lincoln Center and Gateway

Swimwear, special group, **3.97**
Budget Store, Lincoln Center only!

Housedresses, misses and half sizes, short sleeve and sleeveless, orig. 7.99 and up, **5.97**
Spring coordinate sportswear, sizes 10-18. assorted colors **¼ off.**
Ladies Fashions, all stores.

T-shirt, "Punchy" print, orig. 3.49, **1.47**
T-shirt, "Punchy" print, orig. 2.99, **1.47**
Transitor radios, "Punchy" designs, orig. 8.99, **5.97**
Frisbee, "Punchy" print, orig. 2.99, **1.47**
Beach towel, "Punchy" print, orig. 3.49, **1.47**
Budget Store, Lincoln Center only!

**Men's and Boys' Clothing Sale**
Jeans, men's sizes, discontinued styles, orig. 10.99 to 15.99, **25% off.**
Nylon warm-up suits, men's, orig. 19.99, **14.97**
Nylon warm-up suits, boys' orig. 15.99, **10.97**
Sport Coats, orig. 25.00, **18.77**
Sport Coats, orig. 45.00, **33.77**
Sport Coats, orig. 29.97, **22.47**

**Domestic Bargains**
Pillow cases, assorted prints, orig. 2.49 per pair, **1.27**
Ribcord Bedspreads, discontinued, irregulars, in colors only. Orig. 9.99 to 11.99, **5.97**
"George Washington" bedspreads, full only, irregulars, orig. $35, **23.00**
Comforter, assorted print covers, orig. 14.99, **9.97**
Comforters, assorted print covers, orig. 17.99, **11.97**
Printed sheets, twin, orig. 3.63, **1.97**
Printed sheetsn full, orig. 4.84, **2.97**
Pillow cases, the pair, orig. 3.63, **1.97**
Budget Store, Lincoln Center and Gateway

White thermal blankets. Irregulars. orig. 6.99, **3.47**
White thermal blankets. Irregulars. orig. 8.99, **4.47**
White thermal blankets. Irregulars. orig. 9.99, **5.47**

Draperies, assorted colors, Damask patterns, foam backed
63", orig. 6.97 **4.47**
84", orig. 8.97 **6.47**

Cotton flannel, solid colors, 45" wide, full bolts, orig. 1.37 yd. **97¢ yd.**

Framed pictures, assorted, orig. 3.99, **1.27**
Framed pictures, assorted, orig. 4.99, **1.47**
Framed pictures, assorted, orig. 7.99, **1.47**
Budget Store, Lincoln Center Only!

Wood coaster sets, orig. 3.99, **1.97**
Figurines, assorted, orig. 1.99, **97¢**
Bird figurines, orig. 3.49, **1.97**
Vases, colored glass, orig. 1.29, **47¢**
Vases, colored glass, orig. 1.97, **97¢**
Westclock Alarm clocks, lighted dial, orig. 5.99, **2.97.**
Billfolds & Clutches, ladies', orig. 5.99, **2.97.**
Budget Store, Lincoln Center and Gateway

**Not all sizes available in the above listings.**

Action Line

# Golf bag cover torn in transit

To ask a question, call 477-2121 or write P.O. Box 81689, Lincoln, Neb. 68501.

### Torn over tear

**I wrote to Braniff Airlines in March about a golf bag cover that was torn in transit from Miami to Tulsa last January. I have written twice, and on both occasions, not gotten any response. Any help would be appreciated.**

P.R. Wagner, Lincoln



ACTION LINE: A Braniff passenger service spokesman in Dallas had your file in front of him when we called. The Dallas office believed the complaint was being handled by the Tulsa office. After your letter arrived, the Dallas office decided to process your complaint directly. Your check, with Braniff's apologies, is already in the mail.

### Brewin over Gruen

**My wife received a Gruen digital watch as a gift in 1976. It needed repairs so I returned it to the company along with a check for $24. After many weeks of waiting and after at least three letters, I still do not have the watch. Can you help?**

A.D. Egbarts, York

ACTION LINE: At least we're ticking. A Gruen customer service spokesman was unable immediately to determine what happened to your wife's watch. They will check their orders and get back to us with an answer. We'll keep you posted.

### More watches to watch

**In January I mailed my watch to Westclock in Chicago for repairs. A UPS tracer tells me it was received but I have written to Westclock without results.**

Mrs. Paul Harms, Lincoln.

ACTION LINE: Westclock said they will check their files and contact you directly about your missing order. Keep us posted.

### Translation please

**I have been reading of the "Likud," the new right wing party that has come to power in Israel. What does it mean — is it an abbreviation?**

M.J., Lincoln.

ACTION LINE: Nope, Likud is Hebrew for Unity.

ACTION LINE UPDATE: We recently heard from American Consumer, Inc. of Philadelphia about a refund request by C. G. Yurth. The company says the refund check is on its way.

## Wednesday Events

### Government

County Budget Hearing, County-City Bldg., 8:30 a.m.

Nebraska Political Accountability and Disclosure Commission, Capitol, 10 a.m.

Sanitary and Improvement District No. 7, 5600 N.W. 1st, 2 p.m.

Adult and Continuing Education Advisory Committee, State Office Bldg., 9 a.m.

Lincoln-Lancaster Commission on the Status of Women, Lincoln Center Bldg., noon.

### Performing Arts

"Cabaret," Howell Theater, 8 p.m.

Nebraska All-State Musical Review, Neb. Union, 7:30 p.m.

Pat & Barb, Lincoln Foundation Garden, noon.

Mellerdrammer, Fanny's, 8:30 p.m.

Mellerdrammer, Gas Light Theater, 9 p.m.

Birdcage Theater, Children's Zoo, 1:30 and 2:30 p.m.

### Local Orgainizations

West A Community Association, Willard Center, 7 p.m.

Supporters of Haymarket Square, Hilton, 7:30 p.m.

Handmaids, Havelock YWCA, 1 p.m.

Malone Community Center Board, Malone Center, 7:30 p.m.

Recovery, Inc., Westminster Presbyterian, Parlor, 7:30 p.m.

Alcoholics Anonymous: Luncheon Group, Lincoln Bldg., noon; Nite Owls Group, Hope Aud., 2015 So. 16th, 2 p.m.; Bring Your Own Cup Group, St. David's, 8 p.m.; Sheridan Group, Westminster Presbyterian, 8 p.m.; Sheridan East Group, 3918 Sheridan, 8 p.m.; Discussion Group, Hope Aud., 2015 So. 16th, 8 p.m.

Al-Anon, Fairhill Presybterian, 10 a.m., and Westminster Presbyterian 8 p.m.

Alateen, Westminster Presbyterian, 8 p.m.

BACKSTAGE LTD.
FAMOUS SEMI-ANNUAL
★ SALE ★
NOW GOING ON




BUY 1st Pair at REG. PRICE, GET 2nd PAIR for 5¢!

Choose the style you like from the 2,000 pair of fine quality Men's & Women's shoes on sale and pay regular price — Choose a 2nd pair of equal or less value for only 1 nickel.

- Bring a friend for the 2nd pair
- You may Lay-A-Way your selection
- Basic Year-Round Shoes not on Sale
- Over 40 Different Brands

SALE AT BOTH OUR STORES
BACKSTAGE LTD. 1201 Q
J. BRAGG'S GATEWAY MALL
Men's Sale Shoes Available Downtown Only

# Allergy suspected as factor in croup

By George C. Thosteson, M.D.

To Your Good Health

**Dr. Dr. Thosteson: My son is almost three years old. Since his first birthday we have had him hospitalized four times with the croup. He had it another time, but we were able to treat it at home.**

**Since his first birthday he has also developed some allergies. They are hard to pinpoint, but we suspect detergents and animals with long hair. His eyes water, turn red and swell, and he gets a rash.**

**Our doctor says he will outgrow the tendency to have the croup, and he has prescribed a cough syrup to give at the onset of the croup.**

**Do you think we should see a doctor specializing in allergies? — Mrs. T. M.**

Croup is a high-pitched barking cough accompanied by labored breathing. There are two kinds. "Spasmodic" croup is more frightening than serious. It usually accompanies a nasal discharge and throat hoarseness. There is very little fever involved and it is usually controlled with hot steam and syrups to promote mucus release. Syrup of ipecac in small doses has been effective.

The other kind of croup is more pronounced — a similar barking cough, but accompanied by severe breathing difficulty because of closed air passages. It has a really long name, "laryngo-tracheo-bronchitis," and it is a form of bronchitis.

This is often an emergency problem requiring hospitalization. It is usually related to a respiratory infection, and there is high fever (up to 105 degrees).

In this, steaming doesn't help and antibiotics are required to fight the infection.

Allergy can very definitely be a factor in the cause or severity of croup, and I would advise you to seek the advice of an allergist. I hope you already have removed the sources of animal dander, a common offender.

☆ ☆ ☆

**Dear Dr. Thosteson: I would like to know what medicine is used for vascular headaches. — Mrs. W.H.A.**

Because vascular headache stems from a spasmodic dilation (widening) of the blood vessels serving the head area, medicine to constrict these vessels is usually prescribed. Any of the ergotamine preparation is effective. The technique of biofeedback has been reported to be effective in such headaches.

☆ ☆ ☆

Dr. Thosteson welcomes reader mail but regrets that, due to the tremendous volume received daily, he is unable to answer individual letters. Readers' questions are incorporated in his column whenever possible.

(c) Field Enterprises, Inc.

## Health Tip

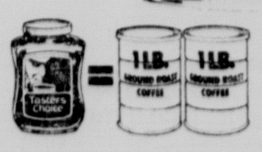
If you camp or hike where ticks thrive, cover-up. Tick repellents usually in powder or spray form are available to treat clothing. Check your hair and skin occasionally. (Do not forget your pets either.) If a tick is attached, the Nebraska Medical Association advises you to pull it off gently, preferably with tweezers, paper or cotton.

A drop of turpentine may cause the tick to back out, dislodging itself. After removing the tick, disinfect the bite with alcohol or some other antiseptic. Never crush a tick between your fingers or finger nails.




# If you like the taste of ground roast coffee, but not the price...



A half-pound jar of Taster's Choice® costs much less than two pounds of ground roast, but can make as many delicious cups of coffee.

# Taster's Choice costs much less.*

For additional savings use this coupon.

50¢ 556961 STORE COUPON 50¢

TO THE DEALER: This coupon will be redeemed only as follows. For amount specified plus 5¢ for handling, provided coupon is received from customer on purchase of listed merchandise. Proof of purchase of sufficient stock of merchandise to cover coupons submitted must be shown on request. (Failure to comply may void all coupons submitted for redemption.) Redemptions not honored through brokers, or other outside agencies. Coupons are nontransferable and void if use is prohibited, taxed, restricted, or license is required. Customer must pay any sales tax. Cash redemption value 1/100¢. FOR REDEMPTION, PRESENT TO OUR SALESMAN OR MAIL TO: THE NESTLE COMPANY, INC., P.O. BOX 1500, ELM CITY, N.C. 27819. OFFER GOOD ONLY IN U.S.A. GOOD ONLY ON TASTER'S CHOICE® 100% FREEZE-DRIED COFFEE. ANY OTHER USE CONSTITUTES FRAUD.

EXPIRES DECEMBER 31, 1977. LIMIT: ONE COUPON PER JAR PURCHASED.

SAVE 50¢

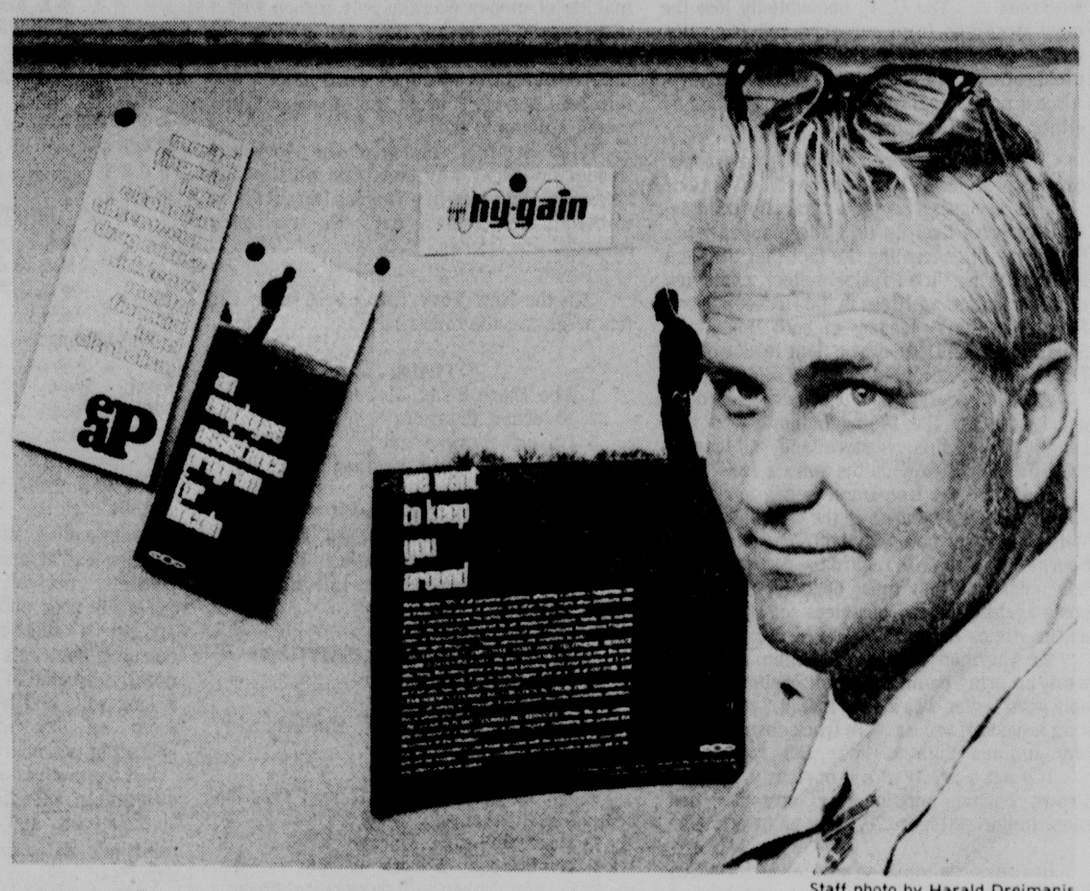



ON ANY SIZE JAR OF TASTER'S CHOICE® 100% FREEZE-DRIED COFFEE, REGULAR OR DECAFFEINATED.

50¢ 50¢

*Based on serving directions of leading brands and on a retail price survey for 8-oz. Taster's Choice® 100% Freeze-Dried Coffee and 2 lbs. of the leading ground roast brands. Savings may vary by store.

# Counseling helps both employes, businesses




Staff photo by Harald Dreimanis

**Wally Pierson looks at flyers on bulletin board.**

By Nancy Hicks
Star Staff Writer

When a longtime employe began showing up late for work, unshaven, hung over, liquor on his breath, the supervisor called a counselor at the Lincoln Council on Alcoholism and Drugs (LCAD) with a question:

"Can a guy become an alcoholic in one month's time?"

The employe, whose work performance had noticeably slipped, was asked to visit with the counselor and within 20 minutes the root of his problem came tumbling out.

"If you think you're so damn smart, what would you do if your 15-year-old daughter was pregnant?" he asked the counselor.

The man was referred to Family Services Association for help. His family problems were worked out and he returned to work where his job performance and attitude went back up to its former good level.

The employe was helped with a personal problem; the company saved money in lost time and production. These two gains are the primary benefits of the Employe Assistance Program, a three-year-old service offered to Lincoln-area employers.

Currently 43 companies, ranging from a small law firm to the 1,800 employe telephone company, are paying two dollars per employe each year for this service.

The two full-time counselors and a director in th program train company supervisors to spot and document deteriorating job performance, then to confront the employe with the facts and suggest counseling help.

Supervisors are not expected to, are even discouraged from actually providing counseling themselves. The supervisors' job is to document and confront on-job performance. "But it's easy to be caught in the trap of helping with problems, of feeling sorry or giving advice," said Mary Carper, former program director.

Counselors work with the employes and family members to sort out the problems and direct them to local help.

Although the program is under the LCAD umbrella, not all employe problems are addiction related.

The employe with the pregnant daughter was a social drinker who began imbibing more heavily during that crisis. "How was he going to tell his wife? his pastor? . . . his whole world fell apart," said counselor Donna Sutton. "He sedated his feelings for a while."

In a study of the more than 230 individuals counseled during the last two years, 40% had alcohol or drug addiction problems.

The counselors also talked with individuals who had emotional problems (27%), marriage problems (13%), and just plain job disatisfaction (3%), according to the study.

They have worked with rape victims and victims of incest. And they have spent time with employes who just needed an hour or two to think out a problem, who wanted a temporary listening ear.

"There are so many, many problems," said Ms. Sutton.

Self referrals, those who come in without any supervisory prodding, account for more than half the counselors' work.

A wife comes in after her husband's second drunk driving charge; a mother comes in to discuss her son's drug habits; parents whose daighter is losing her sight come to find help in coping and locating yraining programs for the girl.

The counselors do not get involved in long-term counseling; they focus on "motivational counseling," helping the individual pinpoint the problem, then offering alternative solutions and referring them to other agencies such as Lancaster County Mental Health, Family Services, alcohol and drug treatment centers.

Later the counselor will follow up to see if the person has gotten help from the referral agency, if there are other problems.

But nothing goes into personnel files. The problem does not get documented to follow the employe from job to job, stressed Ms. Carper.

Only when an employe has been sent in by his supervisor does the company even know he is getting help, she said.

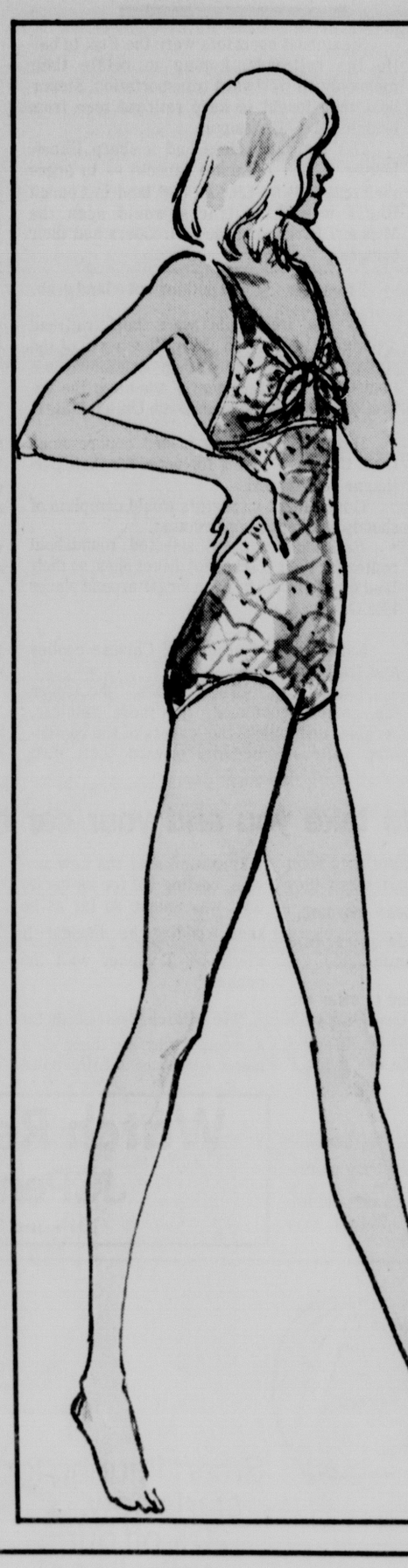
This early intervention is intended to help with problems before they become so severe that jobs are lost and welfare has to take over, said Ms. Carper.

Counseling for employes is not new. Very large companies like Burlington Northern and Northwestern Bell have in-house counseling services, something that no Lincoln company could afford.

The fact that a company chooses to join this consortium is a good indicator of the climate in that company — of a good, healthy atmosphere, said counselor Paul Soergel.

The $55,000 annual program, funded one-third by the employer fee plus grants from the National Institute on Alcohol Abuse and Alcoholism, the State Drug Commission and the Division on Alcoholism has gained some acclaim. It was cited by the NIAAA as one of the two best consortiums in the nation.

But its real success is measured more in the dollars saved and in the lives of men and women who have found help.



Just in time for a splashy 4th!

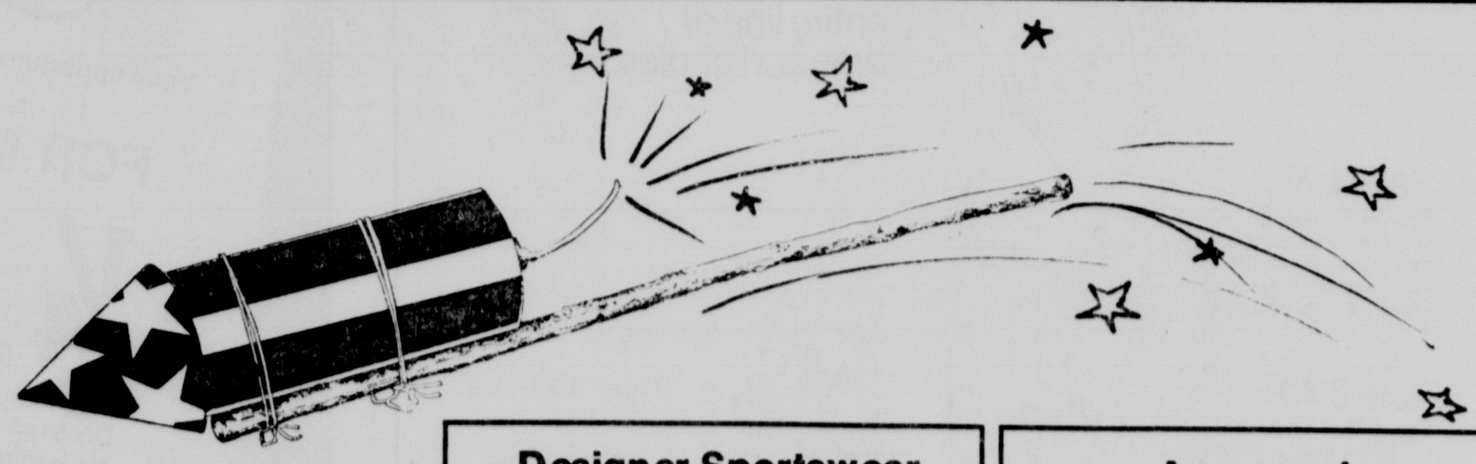
**SWIMSUIT SALE ⅓ OFF**

one and two-piece selected styles. Sizes 6 to 18. Reg. $18 to $42, NOW 11.99 to 26.99 Sportswear, all stores.

hovland swanson

Pre-Fourth at Post-Fourth prices . . .

# 1/4, 1/3, 1/2 july sales!



**Designer Shop**

- Daytime dresses, costumes, suits, longs and pantsuits orig. $100 to $1400 ..... **$66 to $700**

**⅓ to ½ off**

**Unique Jrs.**

- Sophisticated jr. sportswear orig. $10 to $42 ..... **6.49 to 31.99**
- Sophisticated jr. dresses orig. $32 to $60 ..... **23.99 to 44.99**

**Designer Sportswear**

- Designer sportswear separates orig. $52 to $385 ..... **25.99 to $260**
- Sports dresses orig. $48 to $110 **31.99 to $73**
- Bleyle polyester separeates (except white) orig. $21 to $109 ..... **13.90 to 71.90**

**Accessories**

- Jewelry & sunglasses orig. $5 to $75 ..... **2.49 to 36.99**
- Handbags & small leather goods orig. $8 to $135 ..... **3.99 to $90**
- Tops & accessories orig. $8 to $34 ..... **3.99 to 16.99**

**Career Shop**

- 3-pc. pantsuits Lincoln and Omaha, orig. $39.90 ..... **29.99**
- All Spring and Summer dresses orig. $34 to $90 ..... **24.99 to 66.99**
- Dresses & jacket dresses orig. $40 to $74 ..... **25.99 to 48.99**
- All Butte Knits, Lincoln and Omaha, orig. $44 to $108 ..... **28.99 to $72**
- Voile dresses, Lincoln, short and longs, orig. $36 to $50 ..... **29.90 & 33.90**

**Hosiery**

- Slippers orig. $8 to $11 ..... **$1**
- Knee hi's orig. $2 to 2.50 ..... **1.29**
- Danskin leotards and tights, Downtown Lincoln and Omaha, orig. 4.50 to 9.50 ..... **2.99 to 6.29**

**Better Sportswear**

- Coordinates orig. $50 to $150 ..... **24.99 to $75**
- Coordintaes orig. $21 to $44 ..... **9.99 to 21.99**
- Special group orig. $40 to $110 **12.99 to 35.99**
- Active sportswear orig. $30 to $42 ..... **19.99 to 24.99**

**Hi-Styler Jrs.**

- Jr. denim jeans orig. $20 to $22 ..... **8.99**
- Jr. all weather coats orig. $50 to $72 ..... **32.99 to 47.99**
- Jr. dresses & longs orig. $30 to $48 ..... **19.99 to 31.99**
- Jr. sportswear orig. $16 to $40 . **10.49 to 25.99**

**Millinery**

- Designer hats orig. $15 to $95 .... **9.99 to 61.99**
- Hat Bar orig. 4.50 to $20 ..... **2.99 to 12.99**

**Intimate Apparel**

- Jr. sleepwear orig. 18 to $27 ..... **9.99 to 13.49**
- Missy sleepwear orig. $16 to $24 **7.99 to 11.99**
- Loungewear orig. $27 to $75 ... **13.49 to 37.49**
- Jr. sleepwear orig. $12 to $28 .... **7.99 to 17.99**
- Missy sleepwear orig. $15 to $50 **9.99 to 32.99**
- Loungewear orig. $26 to $70 ... **16.99 to 45.99**

**Coat Collections**

- All purpose coats orig. $58 to $76 ..... **31.99 to 57.99**
- Contemporary all purpose coats orig. $84 to $145 ..... **$42 to $73**
- Leathers orig. $280 to $300 ..... **$199**
- Summer suits & pantsuits orig. $64 to $160 ..... **41.99 to $120**

**Children's World**

- Anne Klein & Danskin coordinates orig. $8 to $44 ..... **5.29 to 28.99**
- Girls dresses orig. $13 to $33 ..... **9.49 to 23.99**
- Girls tops & bottoms orig. $4.50 to $15 ..... **3.29 to 10.99**
- All children's swimwear ..... **¼ off**

HOURS: Downtown 10 to 5:30, Thurs. til 9 Gateway 10 to 9, Tues. & Sat. til 6. Conestoga & Regency Mon. Wed. Thurs. 10 to 9, Tues. Fri. Sat. 10 to 6.

NEBRASKA CARD · BANKAMERICARD · master charge

hovland • swanson
LINCOLN • GRAND ISLAND • OMAHA

# Bubble of heroic railroad building era burst

By Michael Holmes
Outstate Nebraska Bureau

**Book Review**

Building a railroad across America was a glorious dream, a national goal, pioneering progress, a technological marvel, the stuff of legends.

Or so we've been told.

But now comes Dee Brown, author of "Bury My Heart at Wounded Knee," to say that building the transcontinental railroad was bribed congressmen, land grabs, robber barons, uprooted societies, scandals of enormous proportions.

In "Hear That Lonesome Whistle Blow," Brown gives us a new look at the Great Race to Promotory, a story devoid of glory and full of outrage.

The first Iron Horse arrived in America in 1829. By 1854, the Chicago & Rock Island's Locomotive No. 10 had reached the Mississippi River.

"During that brief span of years," Brown says, "the development of locomotives and the building of tracks for them to run upon had been amazingly swift, even more so than was to be the development of automobiles and paved highways in the twentieth century."

And the race had just begun.

Brown's unique historical perspective retells this story in terms of greedy excess and big profits for the promoters of famous names — the Union Pacific, the Central Pacific, the Southern Pacific, the Atchison, Topeka and Sante Fe.

And he tells of the greed of others.

Steamboat operators were the first to battle the railroads, hoping to retain their monopoly on westward transportation. Steamboat men fought to keep railroad men from bridging the Mississippi.

But the railroaders had a sharp Illinois lawyer — one Abraham Lincoln — to argue their case. Soon, Lincoln had land in Council Bluffs where the tracks would span the Missouri River, and the railroaders had their bridges.

From there, it was nothing but a land grab.

As the iron rails were laid, railroad promoters gobbled up 155 million acres of the public's land — more than one-fourth the Louisiana Purchase, nearly one-ninth the entire land area that was then the United States.

Railraod promoters bribed congressmen from the start, hoping for votes for their particular routes west.

Government inspectors would complain of shoddy, too-quick construction.

Railroad surveyers selected roundabout routes for their tracks, not direct ones, so their land grants would be even larger around places like Omaha.

Laborers — thousands of Chinese coolies and Irishmen — died.

"As in war," Brown writes, "the longer the contest continued, the more ruthless, reckless and callous the leaders of the contending railroads became toward their own workmen . . . The U. P. undoubtedly lost the most workmen from exposure and from diseases contracted in the squalid dens of prostitution that followed the tracks westward. Almost no medical facilities were provided by either railroad company."

Then, there were the 1873 newspaper reports of widespread government corruption:

"As Congress began a typically mild investigation of itself in 1973, there appeared to be no way of concealing the fact that the Vice President, the Vice President-elect, chairmen of important committees in the House, a dozen Republican party leaders of both House and Senate, and the Democratic floor leader of the House had all accepted bribes . . ."

And, of course, the railroads helped to nearly destroy the Plains Indians, who had been promised their western land "as long as the grass shall grow or the waters run."

But when the Iron Horse began to run, an obliging government gave the railroads Gen. William T. Sherman, of Atlanta-burning fame. Sherman had come to regard the railroad "as a holy endeavor that must be defended at all costs against such 'a worthless set of scamps' as the Plains Indians."

So Sherman sent Gen. Philip Sheridan west, an army commander who believed "the only good Indian was a dead Indian." And Sherman issued his orders: "To track down and kill any Indians sighted near the railroad."

It's not a pretty story, obviously, but one Brown handles passionately, vibrantly and most importantly, from a new point of view.

Brown doesn't give us popular history. But he does give us Thomas Durant, the driving force behind the Union Pacific, to whom "the making of money was the only reason why a man should spend his time and energies at railroad building. Pride of accomplishment, the excitement of opening new frontiers, and fulfilling society's need for transportation meant nothing to him."

Read Brown's version of the story and wonder no longer why that train whistle was lonesome. With men like Thomas Durant at the throttle, Dee Brown says the railroads deserved few friends.

On the New York Times best seller list this week are the following:

**Fiction**

1. The Thorn Birds, McCullough
2. Falconer, Cheever
3. Oliver's Story, Segal
4. The Crash of '79, Erdman
5. Trinity, Uris
6. Condominium, MacDonald
7. The Chancellor Manuscript, Ludlum
8. A Book of Common Prayer, Didion
9. How to Save Your Own Life, Jong
10. Illusions, Bach

**Nonfiction**

1. Your Erroneous Zones, Dyer
2. Passages, Sheehy
3. Roots, Haley
4. The Book of Lists, Wallechinsky, Wallace and Wallace
5. Haywire, Hayward
6. The Grass is Always Greener over the Septic Tank, Bombeck
7. The Gamesman, Maccoby
8. The Dragons of Eden, Sagan
9. It Didn't Start with Watergate, Lasky
10. Majesty, Lacey

# Damage not obvious

**Bridge**

By B. Jay Becker

South dealer.
Both sides vulnerable.

NORTH
♠K 8 4
♥10 9 5 2
♦K
♣A J 10 7 2

WEST
♠Q 10 7 3
♥Q 6 4
♦J 8 2
♣8 4 3

EAST
♠A J 9 6
♥7
♦10 9 6 5 3
♣K 9 5

SOUTH
♠5 2
♥A K J 8 3
♦A Q 7 4
♣Q 6

The bidding:

| South | West | North | East |
|---|---|---|---|
| 1 ♥ | Pass | 2 ♣ | Pass |
| 2 ♦ | Pass | 3 ♥ | Pass |
| 4 ♥ | | | |

Opening lead — three of spades.

Underleading an ace on the opening lead against notrump is perfectly normal, but it is generally poor policy to do so against a suit contract. In notrump contracts the aim is usually directed to establishing a long suit, and leading away from an ace is standard operating procedure.

But the motivation is entirely different in defending against a suit contract, and in the long run it is a losing proposition to underlead aces on the opening lead. Declarer can sometimes take advantage of this concept and shape his play to suit it. Here is such a case.

West leads a low spade. If declarer plays the king from dummy, he goes down after East takes the ace and returns a spade. South later loses a heart and a club and fails by one trick.

But if South assumes that West would not underlead the ace of spades, which is surely a reasonable assumption, he follows low from dummy at trick one. Once he does this, the contract is foolproof.

East wins with the jack, but what can he do next? If he cashes the spade ace, South does not lose a club trick; if East makes a neutral return — say, a trump — South easily makes four.

Declarer wins the trump with the ace, plays a diamond to the king, a trump to the king, and cashes the A-Q of diamonds, discarding the K-8 of spades from dummy. Declarer now takes a club finesse, which loses, and West later makes a trump trick, but South makes the contract.

Climbing up with the king of spades at trick one seems to be a normal play, but this apparently innocuous move can cause much more damage than meets the naked eye.

(c) King Features Syndicate, Inc.

## 'Tow-A-Drunk' promises to take you and your car home

Vancouver (UPI) — A car towing firm offering a service called "Tow-A-Drunk" has come to the rescue of the driver who has had one too many drinks and has the sense to recognize it.

"We felt the reason a lot of people drive after they've been drinking is because they want to have their car when they wake up the next morning," Unitow Service Inc. vice president Gary Tarantino said.

"So we decided to offer this kind of a service where we'll tow your car home and give you a ride in the tow truck."

Tarantino said the new service, costing $20 for an in-city tow, was unique so far as he knew, adding he thought it would be a winner with the public.

"We scratched our heads for a week trying to think of a name that was a little more subtle," he said. "But it was difficult. We finally printed up cards saying 'Tow-A-Drunk, both you and your car arrive home safely.' "

Tarantino said hotel managers and bartenders whose establishments the service advertises in were "extremely impressed by the idea."

## Paint brush adapts

Jersey City, N.J. (UPI) — A manufacturer here is cutting the cost of paint brushes in introducing a brush with two interchangeable heads that snap on and off. The polyester filament bristles can be used for both latex and oil base paints.

The brush is rustproof and impervious to all solvents, says the manufacturer.


**Watch Repairing**
JCPenney
13th and O Sts.





Smart figuring for summer starts now. 20% off our entire line of bras and girdles.

Sale 3.20
**Reg. $4.** Crossover natural cup bra is nylon tricot with nylon/Lycra® spandex sides and back. Nude or white. 34-36A, 32-40B,C.

Sale 3.40
**Reg. 4.25.** Tummy controller brief with control front panel. Nylon/spandex. White, nude. S,M,L,XL.

Sale $4
**Reg. $5.** Molded poly-fit bra with seamless polyester cups. Nylon/Lycra® spandex sides and back. White or nude. 34-36A, 32-38B,C.

Sale $8
**Reg. $10.** Comfort Hours® panty girdle. Comfort and control in Spanette® rubber/nylon with tummy control front panel. White. M,L,XL.

Sale 3.60
**Reg. 4.50.** European lace bra with underwire support. Nylon/Lycra® spandex sides and back. Nude or white. 34-38B,C.

Sale $8
**Reg. $10.** Comfort Hours® waistline girdle of Spanette® rubber/nylon. Acetate/rayon/Lycra® spandex front control panel. White. S,M,L,XL.

Sale 5.80
**Reg. 7.25.** Long leg panty girdle with frim control front V-bands, 4 garters. Nylon/Lycra® spandex with back panel. White. S,M,L,XL.

Sale starts Thursday.

JCPenney
Closed July 3rd and 4th.



Magee's
LINCOLN CENTER, LINCOLN GATEWAY OMAHA WESTROADS

JULY-IN-JUNE Sale

Your opportunity to cash in on the July sale savings while it's still June!

FOR MISSES' SIZES:
¼, ⅓, ½ savings

Dresses including long styles. Pant suits and wardrobers.
Co-ordinated sportswear such as pants, blouses, skirts, blazers, vests, shirt-jacs, knit tops and split skirts.
Cotton knit "T" shirts. Separate skirts.
Jeans and pants. Blouses and shirts.

PLUS: All-Weather coats and raincoats.

FOR JUNIORS:
⅓ and ½ savings

Sweater knit tops. Dresses.
Long-sleeved shirts. Two-piece skirt sets.
Short-sleeved shirts. Jump suits.
Novelty tops. Dress Pants.
Skirts. Gauchos. Casual Pants.

Co-ordinate separates including jackets, vests, pants and skirts.

MAGEE'S LINCOLN CENTER ONLY
⅓ and ½ savings
Robes, summer gowns and dusters.

Magee's Lincoln Center 10 a.m. to 5:30 p.m.; Thursday 'til 9.
Magee's Gateway 10 a.m. to 9 p.m.; Tuesday, Saturday 'til 6; Sunday 1 p.m. to 5.

# Tax break in cards for adding insulation

**It's Your Money**



By Jane Bryant Quinn

New York — Millions of homes in this country are improperly insulated, including, perhaps, yours. Dollars seep through the walls and ceilings every time you turn on the furnace or the air conditioner.

The House Ways and Means Committee just approved a tax break that would save you 20% of the cost of improving your insulation (up to a maximum saving of $400). It has yet to be passed by Congress as a whole, but some kind of tax credit is apparently in the cards.

As a homeowner who thinks he might want to take advantage of that credit, you have three questions to ask yourself: (1) Does my house actually need more insulation? (2) Does it make financial sense to insulate? (3) If so, which of the several types of insulation on the market are best for the job?

There is a quick way to evaluate your present insulation. If you can get into the attic, check the type and thickness of what's there. If it's insufficient, you can guess that it's similarly thin in the walls and floors.

The cheapest time to add insulation is when the house is under construction (or being ordered from a builder).

With an existing house, it's generally simple to add insulation to the attic. But putting more into the walls usually involves taking off the siding and blowing loose material into the spaces between the studs — an expensive job.

"If I were insulating my home, I'd first caulk up the cracks, then add to the attic and put in storm windows," says Richard Kutchnicki of the National Association of Home Builders. "That may save enough heat so that it doesn't make financial sense to reinsulate the walls."

In buying insulation for a new or old home, don't judge materials by their thickness. One material six inches thick may have less insulating value than another that's only two inches thick.

The thing to check is the R value, which should be marked on the package. (If it's not, look for other insulation.) This tells the material's resistance to heat loss. The higher the R value, the more effective the insulation.

A store that sells insulating materials, or your local building inspector, can tell you what R values are now recommended for floors, walls and ceilings in your area. The amounts have gone up; where R13 used to be enough for ceilings, for example, it now may make cost sense to go to R30.

The easiest for the do-it-yourselfer is the batt-type, mineral wool insulation that comes in standard lengths. The NAHB research foundation has started a quality-check program for this material, to be sure it lives up to the R value stated on the package, and so far two leading manufacturers have joined (Johns-Manville and Owens-Corning).

Other insulation materials for blowing into walls are cellulose (from old newspapers) and urea formaldehyde foam. Use of cellulose is picking up because it's a little lower in cost and higher in R value than mineral wool. However it's less fire resistant (despite being treated with fire retardant chemicals). For that reason, professionals advise against using it under the eaves, where it's more accessible to flame.

Some cellulose insulations corrode metals. Your best bet for avoiding problems is to look for manufacturers whose packages state that they meet the standards set by the National Cellulose Manufacturers Assn.

Urea formaldehyde foams shrink a little over time, which reduces their R value. There are other potential problems, such as odor and moisture, if the material isn't installed properly.

"Proper installation by an experienced and reliable firm is the key," says Frank J. Powell of the National Bureau of Standards. "Otherwise you may not get all the heat savings you expect."

(c) Washington Post Co.

CARMICHAEL




## Old tire drive nets funds for schools

Rochester, Minn. (UPI) — School children here used to collect newspapers and aluminum cans to raise money for their favorite projects.

This year they collected old tires. An old tire drive at 26 public and private schools brought in 4,000 tires that will be recycled and bring the schools more than $1,000 for projects in individual schools.

The roundup will become an annual event.

# Nobody wants to serve in town government

Littleton, W.Va. (AP) — They held an election here, and nobody came.

Mayor David Roberts, the five members of the council, and the town recorder all grew tired of the burdens of office in this town of 333 souls in the northern part of the state. All of them let the March 30 filing deadline go by without filing for re-election.

To their surprise, nobody else wanted to run, either.

They came up with a solution — make it a write-in contest.

But when the victors were announced, nobody wanted to serve.

In the write-in balloting, 41 votes were cast. Twenty persons got votes for town council, four for mayor and six for recorder.

Eventually, Roberts was persuaded to accept once more the $15-a-month job of mayor, for which he had gotten the most votes.

And Roberts' wife Carol found herself agreeing to serve another term as town recorder, which pays even more than mayor — $20 a month.

"We called everyone else on the recorder list," she said, but no one else would serve.

She says the problem stems from the town's current efforts to find more water. There's just too much paperwork associated with efforts to drill three new town wells. As an example, she says, the recorder finds herself working two or three days a week just to keep up.

## Cruise liner will make inaugural voyage

New York (UPI) — The Russian cruise liner M-S Kazakhstan will make its inaugural eastbound transatlantic voyage when it sails from New York on Sept. 7 for a 14-day cruise to northern Europe.

The 16,600-ton liner owned by the Black Sea Shipping Co. made its U.S. Debut last December with a series of cruises from New Orleans to Mexico, the Caribbean and South America. It will operate weekly cruises from New York to Bermuda this summer.

RENT-A-PIANO
$10 a month
for more information call
KNOWLES PIANO-ORGAN
Belmont Center 477-4266



*We will pay you to lose weight*

*and while you are losing weight,*

- You see results the first week.
- You get the balance of nutrients your body requires.
- You enjoy a variety of easy-to-prepare meals.
- You cut calories without having to count them.

*LOOK and FEEL BETTER. The Shaklee Way Slimming Plan™ helps you to lose weight EASILY.....STEADILY.....SENSIBLY*

Yes, we will PAY YOU $1.00 FOR EVERY POUND YOU LOSE up to the goal you set for yourself while on the Shaklee Way Slimming Plan™. No gimmicks. No strings. If you want to lose weight, we want to help. Plus, we will pay you for those pounds you lose—$1.00 per pound!!! Stop by our office for full information. Choose a time, as follows:

**Tuesday 10:00 a.m., 1:00 p.m. or 7:00 p.m.**
**Thursday 10:00 a.m. or 1:00 p.m.**

If impossible at these times, call 477-7010 for appointment.

FREE REGISTRATION • FREE BOOKLET • FREE PARKING
(In rear of building)

*Distributors of SHAKLEE PRODUCTS*
Martha and Earl Bates, *Coordinators*
700 North 27th Street • Lincoln, Nebraska

CHLORINE 40.OFF
Clear, clean water- we tell you how.
Hotels, Motels, Call Us.



We have it all, for tiny wading pools to giant pools. Everything you need to jump in. Nationally advertised swimming pool chemicals. Finest pool sanitizers in the nation dissolves instantly without upsetting the pool PH.
• POOL CHLORINE CONCENTRATES
• POOL ALGEACIDES
• POOL FILTER POWDER
• POOL CONDITIONERS
• POOL PLUS DRY SODA
Out of town motels and recreational pools call 391-2569
LOVELAND
99th & F, Omaha
(402)331-5262

## France offers travel bargains

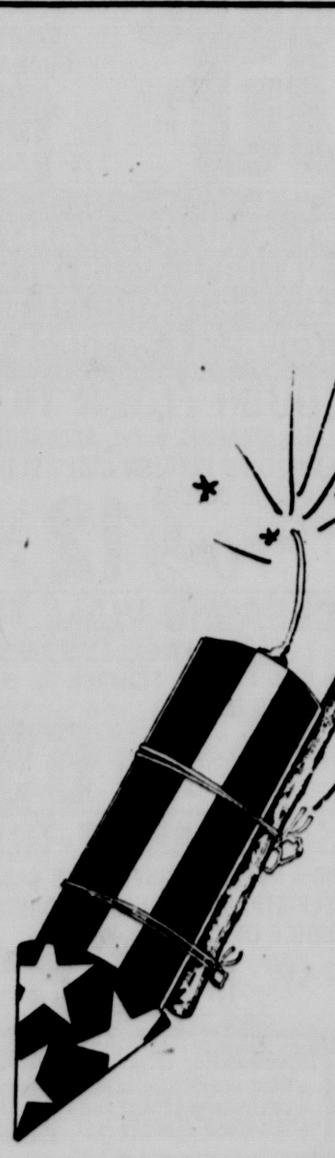
Paris (UPI) — New money-saving travel bargains are being offered Americans in France this year. A one-week ($106) or a two-week ($162) "France Pass" allows unlimited flights on Air Inter, the French domestic airline.

Between June 15 and Sept. 15, in combination with the new one-week $89 "Orly Hilton Pass," travelers can take daily flights from Paris to more than 30 French cities and return each evening to the same hotel room.

## Altschuhl heads D&H

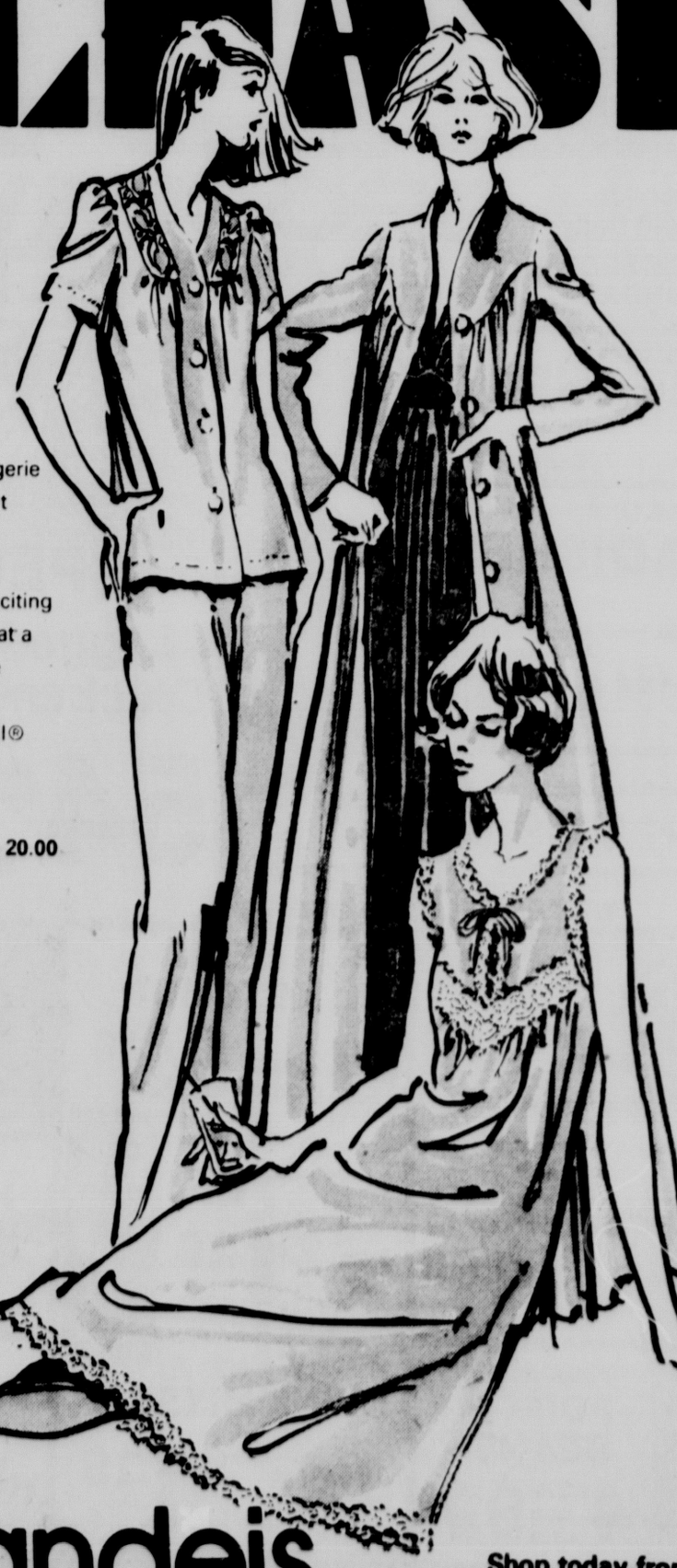
New York (AP) — Selig Altschul, an airline industry consultant, was named chairman of the Delaware & Hudson Railway.

OLD PLOWS?
Farm gear revives with
LADY'S AIDE
Pumice Scouring Bar
Cleans where cleansers fail
at your grocer's or send $1.00 to:
UNITED STATES PUMICE COMPANY
2890 Empire Street, Burbank, CA 91510



JULY SHOE SALES
1/3 to 1/2 off
Spring and summer shoes, casual and dressy, are now reduced to ⅓ to ½ their original prices! All stock not included, but enough to make sure you have a rocketing good summer! Orig. $16 to $80, now 10.65 to $40. Shoe Salon, all stores.
hs
hovland swanson
DOWNTOWN ONLY—SPECIAL GROUP DISCONTINUED PATTERNS $10!

FAMOUS SLEEPWEAR
SPECIAL PURCHASE



"Very Famous" lingerie that you will recognize

We can't tell you who makes this lovely lingerie but we can tell you that you will recognize it by it's fine quality. Just a clue: it's made by a "Very Famous" maker. It's only "fair" to tell you that! And, once you see these exciting gowns, robes and pajamas, you'll know what a value they are at these low prices! We have a great selection of styles and colors. Sizes P,S,M,L,Ix,2x, 32 to 44. All of Antron III® nylon tricot. Hurry in!

Short gowns
Comp. to 9.00 to 14.00
5.99

Pajamas
Comp. to 14.00 to 20.00
8.99

Long gown
Comp. to 13.00 to 18.00
7.99

Robes
Comp. to 20.00
9.99

Sleepwear

BBBBB Brandeis
we care about you

Shop today from 9:30 a.m. to 5:30 p.m.

# Script isn't followed on South Pacific isle

**Postcard**



By Stan Delaplane

Avarua — A blue water and blue sky day on Rarotonga. Barefoot. A cold can of New Zealand beer in hand. Warm air blowing across a white sand beach.

No movie company has ever set up cameras in the Cook Islands. No writers printed stories of lush and willing South Seas maidens. There's one painter — an American — who's been here for years.

The scenery is tropical. Sunstruck water, creaming white as it smashes on the reef. Banana plants. Coco palms. Thickets of arrowroot. Dark green taro patches.

But there isn't a thatched house on the island. Under New Zealand ownership, they built trim little boxy cottages.

(How can you write passionately about the South Pacific when they don't give you the props?)

☆ ☆ ☆

I said: "What about crime, John?" I hired John and his car. It's a new Air New Zealand route and they flew in a covey of journalists and travel agents.

Crime, said John, is an occasional fight. Usually at the Banana Court. Handily, it's right alongside the police station.

Maybe it's different at night. But in daytime, the Banana Court is a raunchy little bar.

I said: "John, they ought to close this place down. It's enough to make a South Seas writer throw his typewriter in the ocean."

☆ ☆ ☆

Avarua is the major village on Rarotonga. An antique limestone church from the days of the London Missionary Society. A post office. A modest building for Premier Sir Albert Henry and his Ministers.

"What do young people do for fun, John?" They play soccer," said John.

(I thought: "Heavenly days, I'll never get a column out of this.")

A bartender at the new Rarotongan hotel said: "There is a custom here they call creeping."

A young man creeps at night to the house of a girl who is the pineapple of his eye. "If she likes him she lets him in.

"If she doesn't, she calls out a string of words. They must be certain words, always used by our people."

(Not exactly, "Rape!" More like, "What the hell do you think you're doing here?")

I said: "Then all the villagers get up and chase him?"

He said: "Yes. And if they catch him he is very much ashamed."

(c) Chronicle Publishing Co.

## Dear Abby



By Abigail Van Buren

DEAR ABBY: I realize that the water shortage in my area has caused a great deal of inconvenience for some, but count us as a couple for whom it has been a real blessing.

In an effort to conserve water, my husband and I decided to try bathing together, and all I can say is "WOW!" It has opened up a whole new series of experiences for us. (He's 36 and I'm 35, we've been married for 14 years, and we have three children.)

To those who would scoff at this lovely kind of togetherness, if you haven't tried it, don't knock it.

JIM AND JANE IN MARIN

**DEAR J AND J: Can it then be said that "the family who bathes together stays together"?**

DEAR ABBY: You claim there's no such time as a "'frigid-dear' — only clumsy men."

As a former "clumsy" man, let me assure you that many men are conditioned through repetition to be clumsy. "Not tonight, I have a headache," or, "Well, okay, go ahead, but hurry up and get it over with.")

Thanks to Dr. Freud, I found someone to "untrain" me.

DAVE IN NEW MEXICO

**DEAR ABBY: Our dear and saintly minister preaches a beautiful sermon every Sunday morning, and at the conclusion of each service he goes to the rear of the church to shake hands with all the members of the congregation as they go out the door.**

**The problem is that he grasps each hand and squeezes it as though he were cracking nuts!**

**My poor mother, with her hands gnarled by arthritis, waits in line as though she were going to her execution!**

**I'm sure our minister reads your column, Abby, so if you print my letter, he may recognize himself and take the hint. Thank you.**

**W.**

**DEAR W.: Your mother — and all the rest of you out there for whom an enthusiastic handshake is painful — should not hesitate to say, when extending a hand in greeting, "Gently, please — arthritis!"**

**Everyone has a problem. What's yours? For a personal reply, write to ABBY: Box No. 69700, L.A., Calif. 90069. Encose stamped, self-addressed envelope please.**

(c) Chicago Tribune-N.Y. News Synd.

## Bugs bug off

Racine, Wis. (UPI) — A new product for golfers, fishermen and other outdoors types tells insects to "bug off." The manufacturer says his packeted towelettes saturated with insect repellant repel mosquitos, stable, black and deer flies, ticks and chiggers. They are sold 10 to a box, with towelettes sealed individually in foil-lined envelopes.


PUT THE BITE ON US... FOR A BUCK

$1.00 REFUND MAIL IN OFFER

STEWART SANDWICHES



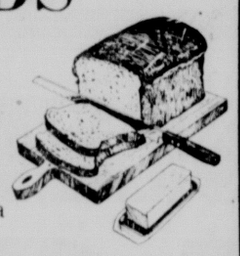

$1.00 REFUND MAIL IN OFFER
Worth $1.00 with 3 Proofs of Purchase.
Send in three (3) Cooking Directions panels from any Stewart packages sold at your retail grocers
Send to
stewart sandwiches
STEWART SANDWICHES
P.O. Box NB846, El Paso, Texas 79977

SEND MY $1.00 REFUND TO:
Name _____
Address _____
City _____
State _____ Zip _____
*Offer good only in U.S.A. subject to state and local regulations. Void if taxed, restricted or prohibited by law. Limit of one refund per family. Coupon must accompany materials required for refund. Allow 4 to 6 weeks for processing.
OFFER EXPIRES MARCH 31, 1978





Nutritious BREADS and Sugarless JAMS



Learn how to make them from a world's leading nutritionist.

Plan Now to Attend.
One Day Only Thurs., June 30th 10 a.m. & 7 p.m.

PEANUT HILL MARKET & BAKERY
• 3845 S. 48th LINCOLN, NEBRASKA •
Sun.-Thurs. 8 a.m. to 8 p.m.
Friday 8 a.m. to 4 p.m.
Closed Saturday
488-3167



DIAZINON 1¢

| | | |
|---|---|---|
| Diazinon 12.5% 1 qt. | 2 qt. 5.96 | 5.95 2nd 1¢ |
| DIAZINON 19% 1st | 2 qts. 7.96 | 7.95 2nd 1¢ |
| 48% gal. | | 21.00 |
| DIAZINON GRANVAN 10,000 Sq.Ft. | | 9.88 |

Loveland Omaha



FREE!
■ PLANNING HELP
■ EXPERT ADVICE
■ SPECIALIZED TOOLS TO USE
■ ILLUSTRATED INSTRUCTIONS
FULL REFUND ON UNUSED TILE

COLOR TILE HOME IMPROVEMENT CENTER



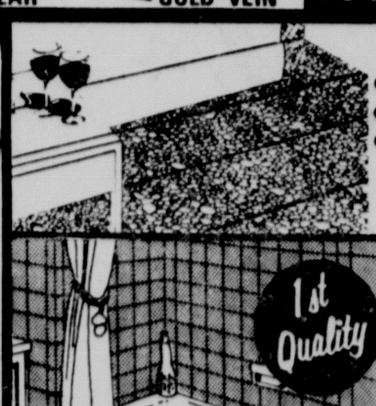

$555,000 NATIONWIDE MIRROR TILE SALE!
SAVE 15% TO 40% THIS WEEK ONLY — HURRY!




REG. 99¢ CLEAR 12 X 12" 59¢ SQ. FT.
GOLD VEIN REG. 1.09 79¢ SQ. FT.
DELUXE GRANADA REG. 1.29 1.09 SQ. FT.
LUXURY ACCENTS SPARKLE WITH NATURAL BRIGHTNESS. SIMPLE TO CUT AND FIT FOR DO-IT-YOURSELF DECORATING.



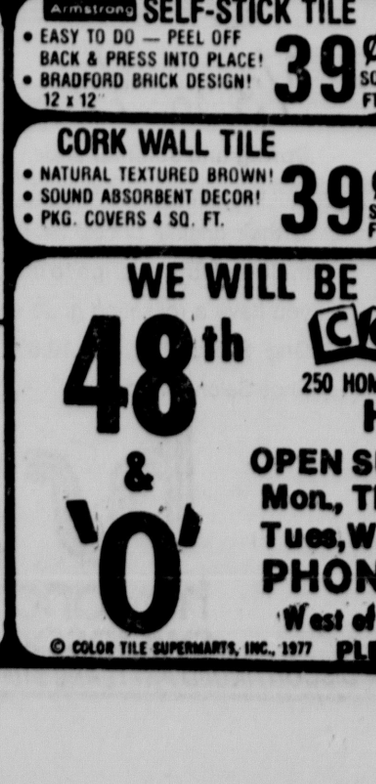

WALLPAPER SALE
• PRE-PASTED STYLES EASY TO USE!
• STRIPES, PRINTS, FLORALS!
• POPULAR DECORATOR COLORS!
SOLD IN DBL. ROLLS ONLY
FROM Only 99¢ S/R



TOUGH FLOOR TILE
• LONG WEARING VINYL ASBESTOS!
• EMBOSSED PATTERN HIDES SCUFFS!
• POPULAR COLORS!
12 x 12" Only 12 3/4 SQ. FT.




CERAMIC WALL TILE
• EASY TO CLEAN GLAZED FINISH!
• WON'T STAIN, SCRATCH OR BURN!
• SOLID COLORS!
4¼ x 4¼" Only 69¢ SQ. FT.




SHAG CARPET TILE
• 100% NYLON RESISTS STAIN & SOIL!
• SELF-STICKING! THICK PADDING!
• CHOICE OF COLORS!
12 x 12" Only 69¢ SQ. FT.

SAVE $4
1500 CUSTOM COLORS
• WASHABLE INTERIOR FLAT!
• 1500 COLORS! FAST DRYING!
REG. 11.99 Only 7.99 GAL.

EXTERIOR LATEX STAIN
• EXTERIOR LATEX PROTECTS AND BEAUTIFIES FURNITURE & FENCES!
REG. 4.99 Now Only 2.99 GAL.
40% Off!

Armstrong SELF-STICK TILE
• EASY TO DO — PEEL OFF BACK & PRESS INTO PLACE!
• BRADFORD BRICK DESIGN!
12 x 12" 39¢ SQ. FT.

Armstrong 12' SHEET FLOORING
• MOST ROOMS SEAMLESS!
• CAREFREE HI-GLOSS SHINE!
• CUSHIONED COMFORT PAD!
2.69 SQ. YD.

CORK WALL TILE
• NATURAL TEXTURED BROWN!
• SOUND ABSORBENT DECOR!
• PKG. COVERS 4 SQ. FT.
39¢ SQ. FT.

PLASTIC SHOWER TUB ENCLOSURES 27.95

WE WILL BE CLOSED JULY 4th!
48th & 'O'
COLOR TILE
250 HOME IMPROVEMENT CENTERS COAST TO COAST!
HOURS:
OPEN SUNDAYS - 11 to 5
Mon., Thur., Fri.-9 to 8:30
Tues, Wed, Sat.-9 to 5:30
PHONE: 474-1302
West of Eddys Steak House
BUY NOW PAY LATER!
© COLOR TILE SUPERMARTS, INC., 1977 PLENTY OF FREE PARKING!



IDEAL GROCERY & MARKET

OPEN 7:30-6 Daily
CLOSED SUNDAY

PRICES EFFECTIVE Wed., June 29 thru Sat., July 2, 1977

FRESH MUSHROOMS 8 oz. pkg. 73¢

CELLO RADISHES 6 oz. pkg. 10¢

Arkansas Vine Ripened TOMATOES 39¢ lb.

Santa Rosa PLUMS 49¢ lb.

ICE COLD WATERMELON Everyday

July 4th SPECIALS

4 Legged-Chickens 54¢ lb.

Grill-A-Burger GROUND BEEF PATTIES 85¢ lb.

COKE 8 Pak 16 oz. 98¢ Plus Deposit

HEINZ KETCHUP 20 oz. Bottle 59¢

Meadow Gold Ice Cream Or Ice Milk $1.49 ea. Gallon

Shurfine LEMONADE 7 6 oz. cans $1.00

NESTEA 3 oz. Jar $1.29

Shurfresh HAMBURGER & HOT DOG BUNS 3 pkgs. $1.00

Van Camp's PORK & BEANS 4 300 size cans 99¢

Wylers DRINK MIXES All flavors 24 oz. can $1.19

Weavers POTATO CHIPS large 11 oz. bag 99¢

Our 57th Year 905 SOUTH 27th Our 57th Year

# Everroad is considering entering Senate campaign

By Don Walton
Star Staff Writer

Although he's reluctant to talk about it now, former Lt. Gov. John Everroad of Omaha is taking a look at next year's U.S. Senate contest.

"Wait until the first part of August," he said Tuesday. "I'll decide one way or the other about then."

Everroad's name has not been on the long list of GOP Senate prospects until now.

And he's not sure he'll stay on the chart of potential candidates very long.

Everroad did give consideration to Senate races in 1970, 1972 and 1976 before ultimately deciding not to run.

"I've got some business arrangements that have to come first," the 64-year-old diesel truck engine supplier stressed. "Then I can think about it."

The lengthy GOP list of prospective Senate candidates stretches from Don Shasteen, administrative assistant to retiring Sen. Carl Curtis, to former Republican State Chairmen Milan Bish of Grand Island and Bill Barrett of Lexington.

Bish headed Ronald Reagan's successful 1976 presidential primary campaign in Nebraska and chaired the state's delegation to the GOP national convention in Kansas City.

Barrett was chairman of former President Ford's Nebraska campaign.

Other Senate prospects — generally considered less likely — include 1st. District Congressman Charles Thone of Lincoln, Attorney General Paul Douglas, State Auditor Ray A. C. Johnson and State Sen. Loran Schmit of Bellwood.

Everroad, who served as lieutenant governor during Norbert Tiemann's 1967-71 term as governor, said he generally agrees with the former Republican chief executive's remarks last week about the need for "new blood" and new leadership within the Nebraska GOP.

"Let's put it this way," Everroad said. "I don't think Tiemann was wrong.

"I think the party needs new faces. We need some young people. A few new guys are showing up and I think we should make room for them.

"The Republican Party needs new leadership . . . not the Old Guard."

Everroad thinks party leaders have "made some mistakes," and one of them apparently was to convince Edward Zorinsky that there was no room for him in last year's Republican Senate primary.

"I think they forced him to the other side," he said.

Zorinsky said he was urged to stay out of the GOP Senate primary race because the party leadership had settled on former Congressman John McCollister as its preferred nominee. Zorinsky said it was suggested that he run instead for McCollister's seat in the House.

Ignoring that advice, Zorinsky changed his voter registration from Republican to Democratic, entered his new party's Senate primary race, won it and subsequently defeated McCollister in the general election.

"That battle (between McCollister and Zorinsky) should have taken place in the Republican primary," Everroad said.

"The big guys in the party should have said: 'Let it happen in our primary.'

"The party shouldn't weed people out before the primary. If it hadn't, it might still hold that Senate seat."

Everroad said he thinks Democratic Gov. J. James Exon can be beaten in next year's Senate race.

"But it would take some doing," he said. "He's a good man and he's a friend. But I don't think Jim has been right on every issue."

Exon has not announced his 1978 intentions, but he is considered a possible, perhaps likely, Senate candidate.

Everroad was an unsuccessful candidate for the Republican nomination for lieutenant governor in 1964, before winning the post in 1966.

## Schmit's candidacy anticipated

Associated Press

A close political ally of State Sen. Loran Schmit said Tuesday he was confident that Schmit "will be offering himself soon as a candidate for the governor's race."

Neligh Sen. John DeCamp made that comment while simultaneously announcing he would seek a third Unicameral term from the 40th legislative district.

DeCamp, an unsuccessful candidate for the Republican nomination to the 3rd District House seat in 1976, stated flatly that a previous "burning ambition to go to Washington is gone, completely."

Contacted in Bellwood, Schmit said he was looking at the governor's race "very seriously."

"The time is going to come before long that I'll make up my mind if I'm going to do anything," about seeking the GOP gubernatorial nod, Schmit said.

"A lot of people have encouraged me to run for various offices but they seem to think the governor's office is best in keeping with my previous nine years experience in the Unicameral," Schmit said.

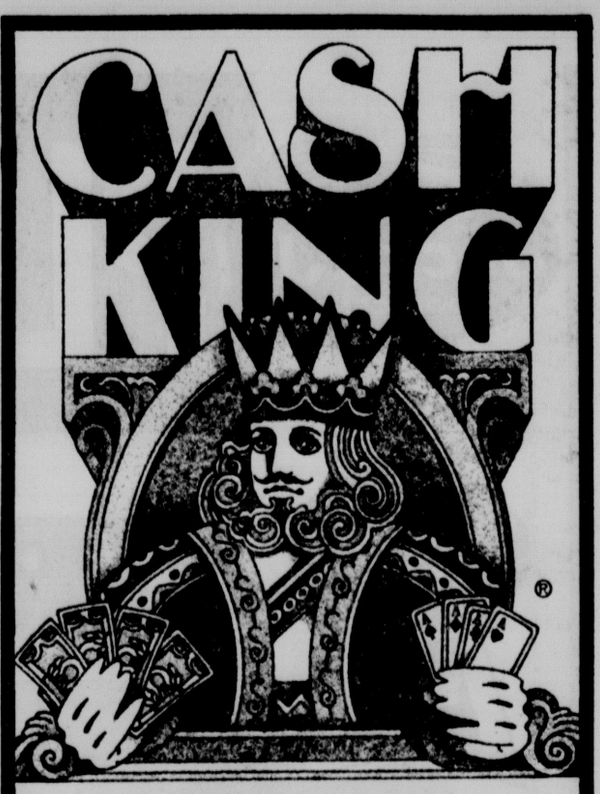
Schmit is chairman of the Legislature's Committee on Agriculture and Environment and is regarded as one of the Unicameral's most powerful members.

Schmit failed in a 1960 bid to win a GOP House nomination.

DeCamp described Schmit as "probably my closest prsonal and political friend," and said he would be "working to assist Nebraska in electing Loran."

DeCamp, an attorney and chairman of the Legislature's Banking Committee, has been closely allied with Schmit in various legislative projects.


CASH KING



WINNERS



Mr. and Mrs. ACIE BETTINGER of Lincoln WON $1,000.00



MURIEL FERGUSON of Lincoln WON $100.00

MORE WINNERS

HELEN HOFFERBER $1,000.00
MARY A. SCHREINER 1,000.00
MRS. V. KRAMER $100.00
JACK ROOD $100.00
BETTY J. MATHIS $100.00
CONNIE CARLSON $100.00
GEORGE LOCKHART $100.00
ALVAN HEATH $100.00
WILLIAM McVEY $100.00
KIM CASTILLO $100.00
MARY J. BERNS $100.00
PEARL KOSINSKI $100.00

GET YOUR CASH KING TICKETS AT JACK & JILL
YOU MAY BE OUR NEXT BIG WINNER!



Jack & Jill FOOD CENTER

Country Club Plaza 27th & Stockwell
4545 Vine St. Adjacent to K-Mart
Belmont Shopping Center 11th & Cornhusker
Shuster's West "O" St. At Capitol Beach Blvd.
Havelock 6201 Havelock Ave.
Meadow Lane 70th & Vine Streets
Mike's Jack & Jill Waverly Plaza



MAURICES

Gunny's Complex 245 No. 13th Street



4TH of JULY SALE!

TOPS Regularly $7.00 to $12.00 3.99 to 6.99
SHORTS Regularly $7.00 to $10.00 5.99
SKIRTS Regularly $12.00 to $15.00 7.99
JEANS Regularly $15.00 to $19.00 9.99
SHIRTS Regularly $10.00 to $14.00 5.99 to 6.99
PANTS Regularly $16.00 to $20.00 7.99 to 9.99
SUNDRESSES Regularly $15.00 to $24.00 12.99 to 15.99

● DRESSES ● PANTSUITS
● JUMPSUITS ● LONGS

Regularly $18.00 to $54.00

1/3 to 1/2 OFF

Mon.-Sat. 10-6 Thurs. 10-9

Fashion doesn't cost a fortune at MAURICES!


## Friendship exchange program to be directed by McAllister

Gov. J. James Exon has announced the appointment of Jack MacAllister, president of Northwestern Bell in Omaha, to be director of the State's new Friendship Force.

Mrs. Pat Exon, the governor's wife, has agreed to serve as Nebraska's honorary chairman for the privately financed international citizens exchange program.

Exon said the Friendship Force grew out of a project begun by President Carter while he was governor of Georgia. The program has expanded to other states.

Under the exchange program, Americans will stay in private homes in other countries and an equal number of visitors will stay with Americans.

The first exchange, planned for July, will involve a cross-section of people from Atlanta, Ga., with residents from Newcastle, England.

By 1980, the so-called Friendship Flights are expected to average one a month from all 50 states, eventually involving 250,000 people.

MacAllister said Nebraska's first exchange probably won't be organized until late this year or early next year. In the meantime he said a committee will be formed to select the cities which will be involved.

Those who participate have no choice as to which city they will visit during a 10-hour tour. MacAllister said that rule was decided made to discourage people from thinking that the program is simply an inexpensive way to be a tourist. All flights will be chartered.

## Resolutions believed not binding

Delegates to the National Women's Conference are not bound to support resolutions passed at state meeting, according to a legal counsel for the Washington office of the National Commission on the Observance of International Women's Year (IWY).

Nebraska's delegates elected Sunday call themselves pro-life, pro-family and pro-America; they are opposed to the equal rights amendment and abortion, which Nebraska resolutions support.

Donna Polk, and other members of IWY, are questioning the outcome of the election. They feel the state's delegation is not representative of all women in Nebraska.

David Wallace, legal counselor counsel for the IWY, has received challenges from other states claiming elected delegations are not representative. He said he told those persons to try to work out the differences locally.

Ann Bowen of Omaha, an elected delegate and leader of pro-life forces at the Nebraska Women's Meeting, said Monday she will check with an attorney "to see how, legally, we have to stand" on the resolutions.

"I will do whatever is honest and forthright," she said. "After that, I will follow my personal viewpoints and they are quite obvious."

A little, but meaningful, word was omitted from a previous statement from Ann Bowen of Omaha, leader of the successful pro-life, pro-America forces at the Nebraska Women's meeting.

"We had no assistance from outside Nebraska," Mrs. Bowen said.

Through an inadvertent typesetter error, the "no" was left out of the story in Tuesday's edition of The Lincoln Star.


BUY!




COOKS IN ONLY 7 MINUTES


## Man's death said asphyxiation

Louisville (AP) — A Louisville man whose body was found Saturday by two teen-agers apparently died of asphyxiation, Cass County Sheriff Fred Tesch said Monday.

James L. Sherman, 36, apparently died Wednesday, Tesch said.

Sherman apparently was working on his pickup truck in a garage when he was asphyxiated, the sheriff said.

The ignition switch of the truck was on and the gas tank was empty when Sherman was found.

## Planning panel quits in protest in Cedar County

Hartington (AP) — The Cedar County Joint Planning Commission voted unanimously to resign in mass, effective Friday, to protest the Nebraska Political Accountability and Disclosure Act, popularly known as the Sunshine Law.

Planning Commission Chairman Willard Burney of Hartington said, "The members of the commission regret having to resign before their job is completed. But they feel it is more important at this time to take a stand for the right of the individual to privacy."

"We doubt if most public boards or commissions which are going to be affected realize the implications of this law," he said, and "we feel it is an evasion of privacy."

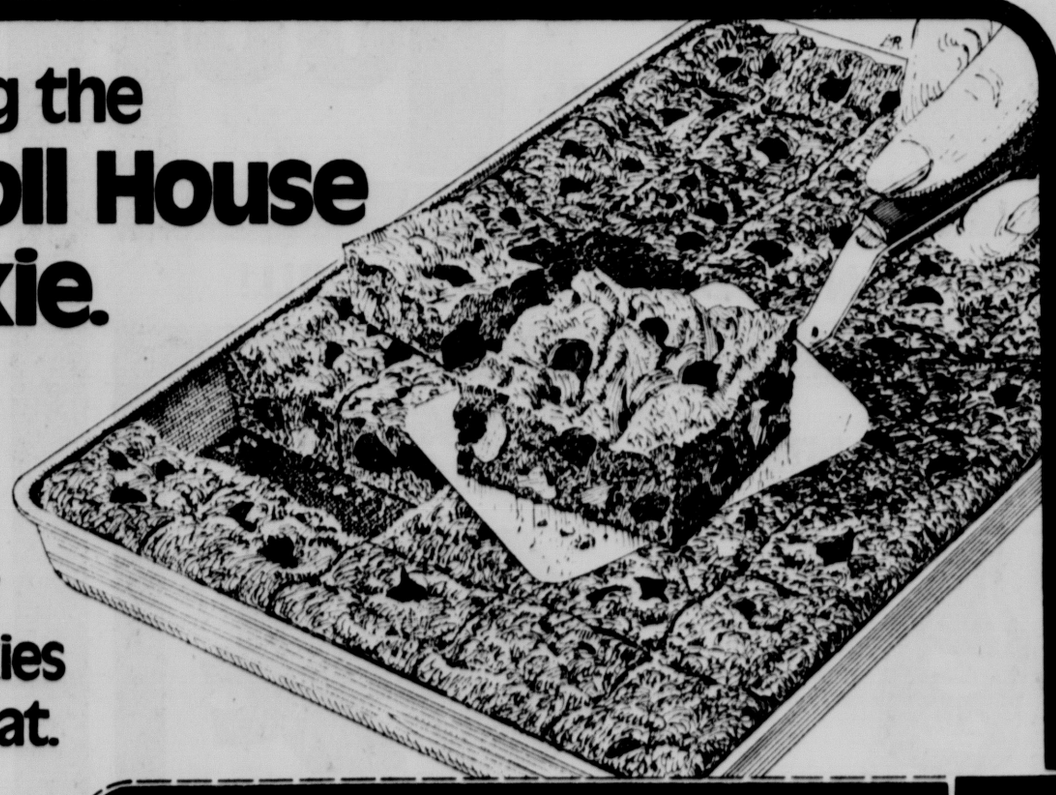
Marvin Hartung of Coleridge, one of Cedar County's three county commissioners, said Tuesday he sympathized with the commission's problem.

"I'm certainly in sympathy with the commission and I heartily agree with the action they've taken."

Hartung called the law ridiculous and said the public should be aware of its implications.

The county commissioners are concerned about the status of the planning commission, he said. They also are concerned that the legislation will make it impossible to get anyone to serve in voluntary capacities, he said.


Introducing the Nestlé Toll House Pan Cookie.



Enjoy the taste of Nestlé® Toll House® Cookies in 20 minutes flat.

Toll House® Pan Cookie

2-1/4 cups unsifted flour
1 measuring teaspoon baking soda
1 measuring teaspoon salt
1 cup butter, softened
3/4 cup sugar
3/4 cup firmly packed brown sugar
1 measuring teaspoon vanilla extract
2 eggs
One 12-oz. pkg. (2 cups) Nestlé® Semi-Sweet Real Chocolate Morsels
1 cup chopped nuts

Preheat oven to 375°F. In small bowl, combine flour, baking soda and salt; set aside. In large bowl, combine butter, sugar, brown sugar and vanilla extract; beat until creamy. Beat in eggs. Gradually add flour mixture; mix well. Stir in Nestlé Semi-Sweet Real Chocolate Morsels and nuts. Spread into greased 15"x10"x1" baking pan*
BAKE at: 375°F. TIME: 20 minutes.
Cool, cut into 2" squares. Makes 35 squares.
*NOTE: For one 6-oz. pkg., recipe may be divided in half. Spread into greased 13" x 9" x 2" baking pan. Bake for 12-15 minutes. Makes 24 squares.

25¢ STORE COUPON 25¢

SAVE 25¢ on a 12-oz. bag of Nestlé® Semi-Sweet Real Chocolate Morsels.




553801

TO THE DEALER: This coupon will be redeemed only as follows: plus face value for handling provided coupon is received from customer on purchase of listed merchandise. Proof of purchase of sufficient stock of merchandise to cover coupons submitted must be shown on request. Failure to comply may void all coupons submitted. Mail to other outside agencies. Coupons are nontransferable and void if use is prohibited, taxed, restricted or license is required. Customer must pay any sales tax. Cash redemption value 1/20¢. MAIL TO: NESTLÉ COMPANY, INC. P.O. BOX 1500, ELM CITY, N.C. 27898. OFFER GOOD ONLY IN U.S.A. LIMIT ONE COUPON PER PURCHASE. GOOD ONLY ON NESTLÉ® SEMI-SWEET REAL CHOCOLATE MORSELS. ANY OTHER USE CONSTITUTES FRAUD.

EXPIRES AUGUST 31, 1977

Nestlé

Jack & Jill FOOD CENTER

# PLAY CASH KING $134.496 in CASH PRIZES

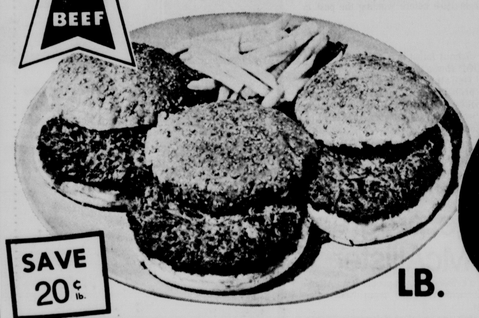


**ODDS CHART EFFECTIVE JUNE 18, 1977**

| PRIZE VALUE | NUMBER OF PRIZES | ODDS FOR JACK & JILL TICKET | ODDS FOR 5 GAME TICKETS | ODDS FOR 10 GAME TICKETS PLUS 10 SAVER DISCS |
|---|---|---|---|---|
| $1,000.00 | 28 | 1 in 104,489 | 1 in 20,898 | 1 in 5,224 |
| 100.00 | 241 | 1 in 12,140 | 1 in 2,428 | 1 in 607 |
| 10.00 | 486 | 1 in 6,020 | 1 in 1,204 | 1 in 301 |
| 5.00 | 768 | 1 in 3,809 | 1 in 762 | 1 in 190 |
| 2.00 | 4,736 | 1 in 618 | 1 in 124 | 1 in 31 |
| 1.00 | 22,159 | 1 in 132 | 1 in 26 | 1 in 6.6 |
| TOTAL NO PRIZES | 28,418 | 1 in 103 | 1 in 21 | 1 in 5.1 |

tender taste BEEF

## GROUND BEEF



SAVE 20¢ lb.

LB. 65¢

## tender taste Sirloin STEAK

USDA CHOICE tender taste BEEF

LB. $1.67 SAVE 31¢ lb.

## tender taste T-Bone STEAK

USDA CHOICE tender taste BEEF

$1.97 SAVE 32¢ lb.

## Boneless Family STEAK

USDA CHOICE tender taste BEEF

LB. $1.38 SAVE 71¢ lb.

## Washington BING CHERRIES



12 LB. BOX $4.99

Can Them Now! Or 49¢ lb.

**MEAT WIENERS** John Morrell — 1 LB. PKG. 67¢

**LUNCH MEATS** Mickelberry Wafer Slices — 3 oz. Pkg. 39¢

**FRYER PARTS**

| LEGS | THIGHS | BREAST |
|---|---|---|
| 88¢ lb. | 88¢ lb. | 98¢ lb. |

Red Ripe, Sugar Sweet **WATERMELONS** lb. 10¢

Oscar Mayer Beef or Meat **WIENERS** 1 lb. Pkg. $1.19

Oscar Mayer Smokie **LINKS** 12 oz. Pkg. $1.39

Boneless Sirloin **TIP STEAK** USDA CHOICE lb. $1.67

Boneless Heel or **RUMP ROAST** USDA CHOICE lb. $1.49

Prairie Maid **LUNCH MEATS** 12 oz. Pkg. 89¢

tender taste Boneless **CUBE STEAK** USDA CHOICE lb. $1.69

tender fresh Chicken **GIZZARDS** lb. 59¢

tender taste Boneless **NEW YORK STEAK** USDA CHOICE lb. $2.69

Medium Yellow **ONIONS** lb. 19¢

California **TOMATOES** lb. 49¢

Field Fresh, Florida **SWEET CORN** Ear 10¢

California Santa Rosa **PLUMS** lb. 59¢

## REVOLUTIONARY 4th of JULY VALUES . . . EVERYTHING TASTES BETTER COOKED OUTDOORS

**HEALTH and BEAUTY AIDS**

**FINAL NET** Regular Unscented Ultra Hold 8 oz. Size $1.39

Pain Reliever Tablets **ANACIN** 100's $1.49

Skin Cream **NOXEMA** Jar 6 oz. $1.29

**DILL PICKLES** VLASIC Polish Kosher No Garlic Qt. Jar 69¢

VALUABLE COUPON — EXTRA VALUE! — V-15
SHORTENING **WESSON OIL** Hunt Wesson Foods 48 oz. Btl. $1.79 Limit one
Subject to State Sales Tax. Good Only At Jack & Jill through July 5, 1977
NF—LN

VALUABLE COUPON — EXTRA VALUE! — V-15
SALAD DRESSING **SPIN BLEND** Best Foods 32 oz. Jar 89¢ Limit one
Subject to State Sales Tax. Good Only At Jack & Jill through July 5, 1977
NF—LN

VALUABLE COUPON — EXTRA VALUE! — V-15
HEINZ BARBECUE **SAUCE** Reg. with Onions Mushroom Smoke H.J. Heinz Co. 16 oz. Btl. 45¢ Limit one
Subject to State Sales Tax. Good Only At Jack & Jill through July 5, 1977
NF—LN

**TISSUE** Charmin — White or Assorted PKG. 4 ROLLS 73¢

YOUR SATISFACTION IS ALWAYS FIRST®

**SOFT DRINKS** Shasta — Regular or Diet Flavors 7 12 oz. Cans $1.00

HAVE A NICE DAY AT JACK & JILL!

OUR FAMILY **CATSUP** 32 oz. Btl. 69¢

Fairmont or Gillette **ICE CREAM** ROUND PACKS ½ Gal. $1.09

JACK & JILL 8 Hamburger 10 Coney **BUNS** Your Choice 3 PKGS. $1

Gillette or Fairmont **FRUIT DRINKS** Gal. Jug 89¢

Marta **MANZ OLIVES** 7 oz. Btl. 99¢

Dewy-Fresh **ORANGE JUICE** Frozen 16 oz. Can 69¢

**HAMBURGER BUNS** Rhodes Frozen Pkg. 12 43¢

Banquet Ass't. Frozen **BANQUET DINNERS** 11 oz. Pkg. 59¢

**SNACK CRACKERS** Nabisco Assorted Pkg. 69¢

**WE TAKE PRIDE...**



in Person to Person Friendliness!

We're proud of our store and proud to work here. That's why we'll greet you with a smile whenever we see you. After all, what are friends for? It's our pledge to you.

YOUR SATISFACTION IS ALWAYS FIRST!

**PRINGLES** Potato Chips — 9 oz. TWIN PACK 65¢

YOUR SATISFACTION IS ALWAYS FIRST®

**VAN CAMP BEANS** Van Camp's Pork and Beans — 4 16 oz. CANS $1.00

HAVE A NICE DAY AT JACK & JILL!

GELATIN DESSERTS **JELL-O** 3 oz. PKG. 19¢

Vanilla or Ass't. **PLEASMOR COOKIES** 18 oz. Pkg. 69¢

**PAPER PLATES** E Z White 9" Size PKG. 100 89¢

**DIAMOND FOIL** 12" Wide 25' ROLL 33¢

**LIGHT BULBS** Westinghouse Inside Frost 40-60-75-100 Watt PKG. OF 2 69¢

Schilling's **MEAT TENDERIZER** Plain or Seasoned 6 oz. Pkg. 59¢

Jack & Jill FOOD CENTER

YOUR SATISFACTION IS ALWAYS FIRST

THESE PRICES GOOD THROUGH JULY 5, 1977

AT ALL LINCOLN and WAVERLY JACK & JILL STORES

We Reserve The Right To Limit Quantities

## LINCOLN AREA JACK & JILL STORES WILL BE OPEN MONDAY JULY 4th AT YOUR SERVICE

| COUNTRY CLUB PLAZA 27TH & STOCKWELL | 4545 VINE STREET ADJACENT TO K MART | BELMONT SHOPPING CENTER 11TH & CORNHUSKER | SHUSTER'S WEST O STREET AT CAPITAL BEACH BLVD. | HAVELOCK Jack & Jill 6201 HAVELOCK | MEADOWLANE SHOPPING CENTER 70TH & VINE STREETS | MIKE'S JACK & JILL WAVERLY PLAZA WAVERLY, NE. |
|---|---|---|---|---|---|---|
| 8 A.M. TO 11 P.M. EVERY DAY | OPEN 24 HOURS EVERY DAY | OPEN 24 HOURS EVERY DAY | 8 A.M. TO 9 P.M. EVERY DAY | 7 A.M. TO 9 P.M. MONDAY THRU SATURDAY 9 A.M. TO 6 P.M. SUNDAYS | 8A.M. TO 12 P.M. EVERY DAY | 8 A.M. TO 9 P.M. EVERY DAY |

# Carter may meet Brezhnev

(c) New York Times

Washington — President Carter would like to meet with President Leonid I. Brezhnev of the Soviet Union — possibly this year — but no time or place has been fixed, the White House said Tuesday.

One possibility, officials said, was for the two leaders to hold an informal meeting in Alaska, similar to the three-day meeting held by President Ford with Brezhnev in Vladivostok in November 1974.

The White House said Tuesday afternoon that "The President is looking forward to meeting with Brezhnev at a mutually agreeable time and place."

Secretary of State Cyrus R. Vance, meeting with a group of reporters Tuesday morning said the question of when such a meeting should be held depended on Brezhnev's willingness to meet with Carter.

The White House disclosed that Zbigniew Brzezinski, the President's national security affairs adviser, discussed the possibility of a Carter-Brezhnev meeting last week with Ambassador Analtoly F. Dobrynin of the Soviet Union.

Such a meeting would be an informal one, aimed at clearing the air between the two countries and allowing the two leaders to meet each other. There now seems little likelihood that the two countries will be able to conclude a new agreement limiting strategic arms before the current, five-year accord expires on Oct. 3.

Vance said it was "unlikely" that such a new agreement could be arrived at by October, but that this in itself was not a cause for alarm. He has said repeatedly that it was better not to appear to be signing an accord in haste, and that it did not matter if the five-year accord lapsed so long as negotiations continued for a new one.

Brezhnev, who recently took on the role of chief of state to complement his more important position as general secretary of the Communist Party, has wanted to meet with Carter for some time.

But some Soviet officials have insisted on the likelihood of a new strategic arms accord before such a meeting should be held. That was also the view of the previous administration.

But Brzezinski and Carter both have said publicly that there was value in a Carter-Brezhnev meeting even without a new arms control treaty.

# Common eyes budgets in 'briefing'

By Bob Reeves
Star Staff Writer

It took two hours of explanation, but after hearing him out the City-County Common members Tuesday night gave tentative approval to a $2,388,693 budget submitted by City-County Health Director E. D. Lyman.

They even granted some changes to make it more to his liking. Seven-tenths of a laboratory scientist position, eliminated by Mayor Helen Boosalis, was restored with a promise from Lyman to cut $10,000 to make up for it.

An attempt by County Board Chairman Bruce Hamilton to block the elimination of a dental screening program at the Open Door Health clinic got nowhere. Dr. Lyman's argument that a full-time dental hygienist at $11,277 could provide better service than the $13,600 Open Door program won out.

Dr. Lyman agreed to investigate ways of continuing to serve low-income clients at Open Door by shifts in scheduling.

The Common did not act on an objection by Health Board chairman George Preece to $54,800 for alcoholism outreach at the Indian Center. The $16,786 position for director of chemical dependency programs was approved.

An attempt by Councilman Dick Baker to deny Dr. Lyman a cost-of-living and a merit raise was defeated. Lyman's salary will increase from $43,775 to $46,044, with an additional $2,756 merit increase which Dr. Lyman says he will refuse.

Also Tuesday night, the Common endorsed a $1,098,072 budget for the Commission on Aging, which will include extension of services to other counties in a 7-county region.

In addition, the city and county officials agreed to "very tentatively" budget $91,000 jointly toward purchase and remodeling of the former W. T. Grant Bldg., 1023 O St., as a multi-purpose senior citizen center.

The negotiated price for the property is being kept secret. A good share of the cost would be borne by the federal government.

Eric McMasters successfully chopped $29,486 from the budget of the Pre-Trial Diversion Program to win approval of a final request for $176,795. The controversial position of evaluator, at a salary of $18,968 annually, will be phased out by next June.

As Councilman Joe Hampton said after the tiring, 3½-hour meeting, it was really only an advisory "briefing session" to prepare Council and County Board members for the votes that really count, when these joint budgets are considered by each body separately.

# Parents ask for soundproof walls

By Nancy Hicks
Star Staff Writer

A group of parents from Morley Elementary School asked the Lincoln Board of Education to install soundproof walls in several areas used as open space classrooms.

The parents want to decrease the noise and confusion in the areas which can accommodate more than 100 students, said Earl Visser, who presented petitions with more than 100 signatures to the board Tuesday night.

Parents wanted to get their bid in for the walls before final budget decisions were made, Visser said.

The board made no decision on the walls but did increase wages for principals and all nonteaching staff before beginning final budget work.

The wage increases, in cents-per-hour for some employes, will average about 8.6% — the same average increase going to the teaching staff next year. However, raises for individuals and groups of employes will not always be 8.6% said Supt. John Prasch.

For administrators, including principals, increases will range from $945 to $2,041 per year with the annual salaries ranging from $17,030 to $29,515 depending on the job, years of experience and educational background.

The board also agreed to sell the city about 5 acres of school land for a park in the South Salt Creek Neighborhood. The $54,000 land price will be partially offset by a land exchange, with the city giving the school several alleys and vacated roadways.

Tuition charged to students attending the Lincoln public schools from other districts was raised about 18% for the next school year.

These tuition rates — $1,771 for elementary and $2,035 for secondary — are above the actual estimated per pupil cost per year but within the 20% addition allowed by law, administrators said.

Charges for nondistrict children in the special education programs range from $440 a year for speech therapy to $10,175 for profoundly handicapped children.

After some debate on the merits of an East High School class in quilting, the board approved a list of new junior and senior high school courses which will begin next fall.

"Where does quilting fall under our basic education scheme," asked Stan Linnertz.

The classes include an accelerated math program for talented junior high students in Culler, Dawes, Lefler, Mickle and Pound, new specialized art classes at Northeast and Southeast High Schools, debate at Lincoln High and philosophy at East High.

The board also received the mayor's energy award for energy conservation efforts during the past two years. Conservation measures included some remodeling, inservice training for staff, reduction in the use of natural gas and turning down 4,312 school thermostats in the evening and on weekends.

# Momentum dulls 'Cabaret' impact

By David Meisenholder

Flash and dazzle abound as the University of Nebraska Repertory Theater opens its 1977 summer season with the Broadway musical "Cabaret."

Director Rex McGraw and his performers at times wowed their audience in Howell Theater with one of the most touching and truly entertaining American musicals ever written.

"Cabaret" not only has tuneful music and eye-pleasing dances but also has impact in its story line and lyrics.

But it was this impact with which the repertory company had trouble. The Tuesday night performance played to a small house lacked a unified consistency of quality.

When the musical began and the huge red sign spelled out letter by letter "Caberet," when the singers and dancers exploed the song "Wilkommen" (Welcome), when the orchestra played in tune and the dancers moved in the 1920 flapper style . . . all seemed to be wow.

But, generally, the musical continued to lose momentum.

Although Kathleen Morrow sang with professionalism, her acting just could not carry the leading role of Sally Sowles. Her supporting actor, Cliff Radcliff, seemed to try his best to keep the scenes on the move, but to little avail.

Actress Patricia L. Ryan who played Fraulein Schneider was outstanding throughout the evening. Her acting was superb, and when she sang "So What?" and "What Would You Do?" the evening took on needed glitter.

Another highlight was when Mitchel Tebo and chorus sang "Tomorrow Belongs to Me" — later to be reprised by the outstanding voice of Missy Critchfield who portrayed Fraulein Kost.

The technical aspects of this production are fantastic. The revolving stages by Daniel Proett and stage lighting by Jerry Lewis are something seldom to be seen in Lincoln.

Michael Cesario's costumes were well designed and the dances by Rich Rahn were exciting. Music Director Douglas Anderson's combo simply played too loud.

"Cabaret" continues in the Temple Building, 12th and R St., on various dates throughout the summer — being intermixed with three other productions by this impressive theatrical troupe.

## VW denies plans to make motorcycles

Wolfsburg, West Germany (AP) — Volkswagenwerk AG denied published reports that it plans to make motorcycles.

A VW spokesman said the automaker had considered such a move as part of its effort to diversify, but rejected it as unfavorable.

## Lincoln man's hearing closed

Council Bluffs, Iowa (AP) — Council Bluffs Magistrate Dan McTaggart Monday honored a defense request to close to the public and the news media the preliminary hearing of a man charged with assault with intent to commit a felony sodomy.

Iowa law states that such a request must be granted.

McTaggart said he would rule later this week in the case of Douglas G. Voegler, 26, of Lincoln.

## Grain service inspection chief named

Washington (UPI) — The Senate Agriculture Committee has approved President Carter's nomination of L. E. Bartelt, former assistant director of the California State Agriculture Department, as head of the Federal Grain Inspection Service.

The service, an agency of the Agriculture Department, controls inspection of grain at all ports and supervises private and state grain inspectors at interior markets.

The agency was created by a 1976 law stiffening grain inspection regulations.


SALT
for Water Softeners
• 80 lb. bag.
• Delivered and installed free at no extra charge.
$3.50 per bag
TWO WEEKS ONLY
OFFER ENDS JULY 11
We are the franchise water service representatives for:
Saylor Water Conditioning
Water Treatment of Nebraska
NEBRASKA WATER CLINIC
Ph. 467-4521



A new taste in town...
The Frogurt® & Ice Cream Place
13th & P
(Below the Douglas Theatres next to Burger Chef)
Frogurt Delights
Frogurt Cups
(vanilla, strawberry, lemon or strawberry-lemon delight) .....50
Frogurt Cones
(vanilla, strawberry, lemon or strawberry-lemon delight) .....50
Frogurt Shakes
(vanilla, strawberry or lemon) .....80
Orange Glorious .....95
Cranberry Sunset .....95
Banana Smoothie .....95
Pink Paradise .....95
Frogurt Boats
(Includes 2 flavors of Frogurt with fresh fruit topping, choice of any 4 natural toppings)
Banana Boat Coming ..... 1.50
Strawberries Aweigh ..... 1.50
The Super Monster "It's really big"... 3 flavors of Frogurt, 4 fruit toppings, 1 natural topping of your choice ..... 2.00
Delicious Toppings
Banana
Strawberry
Coconut
Chopped Nuts
Appalachian Dutch Apple
Rum Raisin
Peach Melba
Berkshire Black Cherry
Montecito Lemon
Nougat
Hot Fudge .....25
Frogurt Your Way
Your favorite Frogurt flavor with your choice of any 2 delicious toppings .....89
Frogurt Take Home
(vanilla, strawberry, lemon)
Pints ..... 1.10
Quarts ..... 2.09
Soft Serve Ice Cream
Cones .....25 .50
Cups .....30 .60
Sundae (your choice of 2 toppings) ..75
Come on in and we'll give you a FREE Frogurt sample.
13th & P (Below the Douglas Theatres next to Burger Chef)



Family Drug
SUPER SAVINGS BLAST!
OPEN July 4th 9AM-1PM
PRICES GOOD THRU JULY 4th
MY CITRACIN Triple Antibiotic Ointment ½ oz. Tub
Our Regular $1.79
SPECIAL 97¢
SEA & SKI
Y OUR CHOICE
Suntan Lotion 4 oz.
Golden Tan Lotion 4 oz.
Dark Tanning Oil 4 oz.
Reg. $2.20
SPECIAL $1.37
DI-GEL Liquid
12 oz. Our Regular $2.29
SPECIAL $1.29
DI-GEL® LIQUID Anti-Gas Antacid
KODACOLOR FILM
C-110-12 Exp.
C-126-12 Exp.
SPECIAL
Our Regular $1.22
$1.03
POLAROID FILM
Type 88 Our Reg. $4.38
SPECIAL $3.49
Type 108 Our Regular $5.29
SPECIAL $4.49
JOHNSON'S DISPOSABLE DIAPERS
Daytime 24's Our Regular $2.41 With 15¢ Off Label
SPECIAL $2.17
Cutter Aerosol Insect Repellant
7 oz. Regular $2.85
SPECIAL $1.77
While Quantities Last
Family DRUG
48th & Van Dorn 488-2375
Check Tower East 70th & A

# Exon: Support fails school aid bill 'referendum-proofing'

Gov. J. James Exon said Tuesday he doesn't think teachers and school board members supported the actions of their lobbyists who tried to make the school aid bill referendum-proof.

The Star erred in quoting Exon on that statement in a story which ran Tuesday.

The story mistakenly said Exon didn't think rank and file teachers and school board members supported education lobbyists' efforts to start a counter petition drive of their own should an effort be made to repeal the school aid bill.

That bill, LB33, which boosts state school aid by $20 million over the next three years, was vetoed by Exon. The Legislature overrode the governor's veto.

Exon said he didn't think many of the state's teachers and school board members approved of action taken by supporters of LB33 to make the law referendum-proof.

State senators and lobbyists for the Nebraska State Education Association and State School Boards Association tried to tie a direct appropriation of funds to the Department of Education in LB33.

A section of the state constitution says that a referendum may not be invoked against laws "making appropriations for the expense of the state government or a state institution existing at the time of the passage of such act."

Because the bill initially included the appropriation, supporters hoped citizens would not be able to vote on the $20 million appropriation, Exon said.

Exon said Monday he would not take an active role in seeking signatures on petitions to place the school aid question on the ballot. In 1974 enough signatures were obtained to place a $100 million school aid increase on the ballot. Nebraska voters repealed that law.

Last week officials of the education association and school board group said they would mount a counter petition drive to repeal LB518 if a petition drive were initiated against LB33. LB518 will increase exemptions on farm and business inventories and farm equipment from 62.5% to 100% over the next three years.

## Maine pipeline aided by law

Augusta, Maine (AP) — A bill to speed up the processing of environmental permits for a $2 billion natural gas pipeline that would pass through Maine has become law over the veto of Gov. James B. Longley.

The Senate voted 28-2 to override the governor's objections to the measure aimed at helping the Tenneco Atlantic Pipeline Co. build a 210-mile portion of the pipeline across Maine.

# Sen. Murphy says Exon made school bill 'deal'

Wayne (AP) — State Sen. John Murphy of South Sioux City has charged that Gov. J. James Exon made "a deal with some factions of the legislature" over legislation to increase the money the state gives local education.

In a speech to the Kiwanis club Monday, Murphy said Exon agreed to send a bill adding $20 million to state aid, which he vetoed, back to the lawmakers in plenty of time for them to override his veto — "thus leaving the governor free to say he was not responsible for the tax hike" the bill would require.

The bill added $20 million a year for the next three years to the state's aid to education.

"The deal was made that he would veto it as a gesture and return it to the legislature within two hours so that it could, as he was aware it would, be overridden," Murphy said.

"He could have very nicely waited 24 hours to veto that bill and we could have done nothing about it."

Murphy said, "The governor sent that (bill) back knowing full well that he was adding that $20 million and the ultimate $60 million, and I don't think any political hay should be made on his part.

"I don't think he should hold the Legislature at a disadvantage because he had the ultimate last shot," Murphy said.

Exon vetoed the appropriation in the Legislature's final days.

## Movie Times

Times submitted by theaters

**Cinema 1:** "Sex on the Groove Tube" (R) 7, 9:45 "Young Vixens" (R) 8:20.
**Cinema 2:** "Exorcist II: The Heretic" (R) 7:15, 9:30.
**Cinema X:** "Tongued" (X) 24 hrs. "Beach House" (X) 24 hrs.
**Cooper:** "Rollercoaster" (PG) 5:15, 7:30, 9:45; "Munster Go Home" (Sertoma Kids show) 12:30, 3.
**Douglas 1:** "Young Frankenstein" (PG) 1:35, 3:35, 5:35, 7:35, 9:35.
**Douglas 2:** "The Other Side of Midnight" (R) 1:10, 4:05, 7, 9:50.
**Douglas 3:** "New York, New York" (PG) 1:20, 4, 7:05, 9:40.
**Embassy:** "Oriental Babysitter" (X) 11, 1:50, 4:40, 7:30, 10:20; "China Girl" (X) 12:30, 3:20, 6:10.
**Joyo:** "Raggedy Ann & Andy" (G) 7:20.
**Plaza 1:** "A Bridge Too Far" (PG) 12:30, 3:45, 7, 10.
**Plaza 2:** "A Bridge Too Far" (PG) 1:45, 5, 8:15.
**Plaza 3:** "Sorcerer" (PG) 12:30, 2:45, 5, 7:15, 9:30.
**Plaza 4:** "The Deep" (PG) 11:45, 2:15, 4:45, 7:15, 9:45.
**Sheldon:** "Yankee Doodle Dancy" (G) 7, 9.
**State:** "Teenage Graffiti" (PG) 7:40, 9:20.
**Stuart:** "Star Wars" (PG) 12:45, 3, 5:15, 7:30, 9:45.
**Starview Drive-In:** "Freaky Friday" (G) 9:20; "Gus" (G) 11:10.
**West O Drive-In:** "Rabid" (R) 9:20, "Demon" (R) 11.
**84th & O Drive-In:** "Young Frankenstein" (PG) 8:55; "Whiffs" (PG) 10:50.


cinema x
X-Rated 921 "O" St. 474-9810 Must be 18 and have I.D.
Tongued
—Plus—
Beach House
½ price to senior citizens
WE'RE OPEN 24 HOURS!

Theatre Inc. of Lincoln
Proudly Presents Mellerdrammers
At
FANNY'S PINK GARTER
The Lincoln, Hilton 9th & P
Going, Going, Gone With The Wind
Held over for a FINAL WEEK
Going, Going, Gone With The Wind is one of the funniest that this reviewer has ever laid her eyes on says Holly Spence.
Curtain time Wed. 8:00 p.m.; Thur. Through Saturday 8:30 p.m.

Get-Acquainted Dances for Singles
Every Wednesdays 8:30-12:00 featuring Bobby Layne
Saturday July 2—8:30-12:30
DICK WICKMAN & His Orchestra
Sunday July3—6:00-10:00
ERNIE KUCERA & HIS Orchestra
Pla-Mor Polka Shows Sundays Radio KOTD 1000-2:00
Thursday, July 28
The Glenn Miller Orchestra
Jimmy Henderson, Conductor
Pla-Mor BALLROOM
ROUTE 6 (4 MILES WEST ON "O" STREET) LINCOLN, NEBRASKA 68502
For Reservations 474-9411

WED. NIGHT 5-9 FAMILY NIGHT DINNER
Fiesta Cantina
Dinner includes 1 Taco, 2 Enchiladas, Chips and Beans
1.19
Both Locations
321 No. Cotner- Full Service 466-0197
17th & Van Dorn- Self Service 432-0414
BankAmericard Master Charge

JOYO 466-2441
RAGGEDY ANN & ANDY
A MUSICAL ADVENTURE
G

475-5969
CINEMA 1
201 N. 13th
STARTS TONIGHT
SHOWS AT: 7:00-8:35-10:10
SHE SERVED HER COUNTRY... THE ONLY WAY SHE KNEW HOW!
STARRING GEORGE HAMILTON JOEY HEATHERTON AS XAVIERA HOLLANDER IN
THE HAPPY HOOKER GOES TO WASHINGTON
R
With EDY WILLIAMS LOUISA MORITZ RIP TAYLOR JACK CARTER MARILYN JOI RAY WALSTON DAWN CLARK

PSSST....
HAVE YOU TRIED THE KNOLLS $2.95 SPECIAL THIS MONTH?
(Tues., Wed., Thurs. & Fri. only)
Knolls RESTAURANT & LOUNGE
2201 Old Cheney Rd.

embassy
RATED X 2nd Big Wk! RATED X
"ORIENTAL BABY SITTER"
PLUS
2nd X-RATED FEATURE
"CHINA GIRL"
Continuous Shows From 11 A.M.
Have I.D. Must Be 18
1730 "O" St. 432-6042

Gaslight Mellerdrammers
Present
"Love Rides The Rail"
Box Office opens at 8:00 p.m.
Curtain Time 9:00 p.m.
Children under 16, Special Rates Wed. & Thurs. only. Season Tickets available at Discount Prices.
322 So. 9th.
CALL 474-9055 For guaranteed seating up to 8:30 p.m.

Put a little sizzle into your Wednesday.
Fish Filet Dinner!
Three tender pieces of Ocean Cod Filet. Breaded and deep-fried to a golden brown. Served with your choice of potato and a thick slice of Stockade Toast. A $2.48 value for only...
$1.59 INCLUDES Free Salad and Drink
Sirloin Stockade
THE FAMILY STEAKHOUSE
61st & "O" St. 488-2802

JAZZ!
If you've enjoyed Chuck Pennington at the Clayton House, you'll love
LUIGI WAITES, INC.
June 20-July 2
appearing in the Clayton House Lounge at 10th & "O" Streets in downtown Lincoln. Park free.
Free hot hors d'oeuvres 5—7pm in the lounge
Clayton House
MOTEL / RESTAURANT / LOUNGE
10th & "O" / Lincoln 432-0333

STARVIEW OUTDOOR THEATER ENDS THUR.
OPEN AT 8:30 SHOW AT DUSK
"FREAKY FRIDAY" -AND- "GUS" (G)
ENDS THURS. WEST "O" DRIVE-IN THEATER
"RABID" -PLUS- "THE DEMON" (R)
OPEN AT 8:30 SHOW AT DUSK

stuart MATINEES EVERY DAY
BEYOND 2001!
DAILY AT: 12:45, 3:00 5:15, 7:30 AND 9:45. SORRY NO PASSES
STAR WARS
20TH CENTURY-FOX
PG PARENTAL GUIDANCE SUGGESTED
Stereophonic Sound
DOLBY SYSTEM

WHAT DOES SHE REMEMBER?
EXORCIST II THE HERETIC
LINDA BLAIR • RICHARD BURTON R
475-5969 CINEMA 2 201 N 13th
SHOWS TONIGHT AT: 7:30 & 9:45
PARK FREE AFTER 6 P.M.
RAMPARK-AUTOPARK-GUNNY'S

LAST 2 NIGHTS! 7:40 & 9:20 PG TEENAGE GRAFFITI
432-1556 STATE 1415 "O" St.

PLAZA THEATRES
12th & P STS. 477-1234
PLAZA 1 PLAZA 2
Plaza One: 12:30-3:45-7:00-10:00
Plaza Two: 1:45-5:00-8:15
Sorry, No Passes!
Joseph E. Levine presents United Artists
A BRIDGE TOO FAR PG

PLAZA 3
12:30-2:45-5:00-7:15-9:30
FOUR MEN... OUTLAWS THROWN TOGETHER BY FATE... SHARE A FANTASTIC ADVENTURE.
SORCERER
SORCERER Starring ROY SCHEIDER
BRUNO CREMER-FRANCISCO RABAL-AMIDOU-RAMON BIERI
A Paramount-Universal Release TECHNICOLOR® PG

PLAZA 4
11:45-2:15-4:45
7:15-9:45
Is anything worth the terror of
THE DEEP
PG A COLUMBIA EMI FEATURE
Sorry, No Passes!

COOPER/LINCOLN
54th & O STS. 464-7421
5:15-7:30 9:45
YOU ARE IN A RACE AGAINST TIME AND TERROR...
ROLLERCOASTER
PG
A UNIVERSAL PICTURE
TECHNICOLOR® PANAVISION®
In SENSURROUND
No Matinees Wednesday and Thursday.

douglas 3 13th & P 475-2222 STARTS TODAY!
SHOWING AT: 1:20-4:00-7:05-9:40
The war was over and the world was falling in love again.
A love story is like a song. It's beautiful while it lasts.
LIZA MINNELLI ROBERT DE NIRO
"NEW YORK, NEW YORK"
A ROBERT CHARTOFF - IRWIN WINKLER Production A MARTIN SCORSESE Film
LIZA MINNELLI · ROBERT DE NIRO in "NEW YORK, NEW YORK"
Screenplay by EARL MAC RAUCH and MARDIK MARTIN · Story by EARL MAC RAUCH
Directed by MARTIN SCORSESE · Produced by IRWIN WINKLER and ROBERT CHARTOFF
PG

douglas 2 13th & P 475-2222 SHOWTIMES AT: 1:10-4:05-7:00-9:50
The Other Side of Midnight
THE ROMANCE OF PASSION AND POWER
©1977 20th CENTURY FOX
A FRANK YABLANS PRESENTATION
A MARTIN RANSOHOFF—FRANK YABLANS PRODUCTION
"THE OTHER SIDE OF MIDNIGHT"
A CHARLES JARROTT FILM • Starring MARIE-FRANCE PISIER • JOHN BECK
SUSAN SARANDON • RAF VALLONE • Produced by FRANK YABLANS
Executive Producer HOWARD W. KOCH, JR. • Directed by CHARLES JARROTT
R RESTRICTED Screenplay by HERMAN RAUCHER and DANIEL TARADASH
Based upon the novel by SIDNEY SHELDON • Music by MICHEL LEGRAND
ORIGINAL MUSIC FROM THE MOTION PICTURE AVAILABLE ON TWENTIETH CENTURY RECORDS
20th CENTURY FOX

DOUGLAS 1
SPECIAL LIMITED RETURN ENGAGEMENT
MEL BROOKS' YOUNG FRANKENSTEIN
GENE WILDER · PETER BOYLE MARTY FELDMAN · CLORIS LEACHMAN starring TERI GARR
PG
84th & O DRIVE-IN THEATRE
GATES OPEN 6 P.M.
2nd FEATURE 84th & O ONLY "WHIFFS"

## PUBLIC NOTICES

Tri County Board of Education will receive sealed bids for milk, bread, pure propane and gasoline to be used by the Tri County Public Schools from 8-15-77 through 7-31-78.

Bids are to be in the Superintendent's office by 2:00 p.m., Friday, July 1, 1977.

Information may be obtained from the Administration Office, Rural DeWitt, Telephone: 683-2015.

z34125—1T, June 29

**NOTICE TO BIDDERS**

Sealed bids will be received in the office of the Purchasing Agent of the City of Lincoln, Nebraska, in Room B367, County-City Building, up to the hour of 10:00 o'clock, a.m., on Wednesday, July 13, 1977 construction of the traffic signal systems and appurtenances thereto at the intersection of 56th Street and "R" Street and at the intersection of Cotner Boulevard and "R" Street in Lincoln, Nebraska for the Traffic Engineering Dept. in accordance with approved specifications which are on file.

Copies of the specifications may be obtained in the Purchasing Department.

Each bid must be accompanied by a certified check or bidders bond in the sum of five (5) percent of the total amount bid, made payable to the order of the City Treasurer, as a guarantee of good faith.

The City reserves the right to reject any or all bids and to waive any defect in bids.

W. W. Harvey, Purchasing Agent

z34152—1T, June 29

**NOTICE OF HEARING ON REPORT OF LINCOLN CITY-LANCASTER COUNTY PLANNING COMMISSION**

Notice is hereby given that the City Council of the City of Lincoln, Nebraska, will hold a public hearing on Tuesday, July 5, 1977 at 1:30 p.m. in the Council Chambers, CountyCity Bldg., 555 So. 10th Street, to consider recommendations of the Lincoln City-Lancaster County Planning Commission.

1. Application of Harold L. Proctor for a change of zone from "A-2" Single Family to "G" Local Business on Lots 3 and 4, Block 11, Eastborough Addition, Lincoln, Lancaster County, Nebraska, generally located on the northeast corner of the intersection of "O" Street and Skyway Road. (z1546)

2. Application of Madonna Home Inc. by Sister Phyllis Hunhoff, for a change of zone from "A-2" Single Family to "G Local Business on Part of Lot 4, Part of Lot 13 and part of the vacated alley of Block 1, Normal Add., and part of Lot 47, I.T. in the SE ¼ of Sec. 32-10-7, Lincoln, Lancaster County, Nebr., generally located at 56th and South Street. (z1547)

3. Application of Richard Youngscap for an amendment to the text of the zoning ordinance to allow for greater open space in transitional lot rear yards in lieu of normal transitional lot rear yard setbacks. (Section 27.40.175) (C.Z. z1540)

M. E. Spaedt, City Clerk

z34129-1T, June 29

**NOTICE**

The Judicial Nominating Commission for the Nebraska Workmen's Compensation Court will hold a public hearing in the Supreme Court Hearing Room, Capitol Building, Lincoln, Nebraska, on Wednesday, July 27, 1977, at 10 o'clock A.M. At this hearing, the Commission will receive information relating to qualified persons for a judicial vacancy in the office of Judge of the Nebraska Workmen's Compensation Court, created by the resignation of Judge Richard S. Wiles.

Any member of the public is entitled to attend the hearing to express either orally or in writing, his views concerning persons under consideration for this vacancy.

Nominations or applications may be made in writing to the Commission. They should be addressed to:

Justice Donald Brodkey, Chairman
Nominating Commission
Nebraska Workmen's Compensation Court
Room 2222, State CApitol Building
Lincoln, Nebraska 68508

NOMINATING COMMISSION
NEBRASKA WORKMEN'S
COMPENSATION COURT
Donald Brodkey, Chairman

Joseph P. Cashen, 1900 One First National Center, Omaha (68102)
Edwin Cassem, 400 City National Bank, Omaha (68102)
Richard M. Duxbury, 1811 First National Bank, Lincoln (68508)
Joseph Ginsburg, 820 Stuart Building, Lincoln (68508)
Jerry Hargitt, 9838 Grover, Omaha (68124)
Glen Ilgenfritz, 1805 Phelps, Fremont (68025)
Harry Jones, 3634 Skyline Drive, Scottsbluff (69361)
George Scheil, 1818 West 4th Street, North Platte (69101)

z34124—1T, June 29

**ADVERTISEMENT FOR BIDS**

Sealed proposals for furnishing all plant, equipment, transportation, tools, materials, labor and skills necessary and incidental to perform all work described in the Proposed Contract Documents entitled:

Re-Roof Northeast Wing
Administration Building
Norfolk Regional Center
Norfolk, Nebraska

will be received at the Office of the Department of Public Institutions, located on the grounds of the Lincoln Regional Center, Folsom and Van Dorn Streets, Lincoln, Nebraska until July 12, 1977, 2:00 P.M. and will then be publicly opened and read aloud.

All bids shall be made on the printed forms attached to and made a part of the Proposed Contract Documents. The said Documents may be obtained from the Office of the Department of Public Institutions and may be seen at the F. W. Dodge Corporation in Omaha and the Builders Exchanges in Lincoln and Omaha.

Bids mailed to this office shall be addressed to:

Department of Public Institutions
State Capitol
P.O. Box 94728
Lincoln, Nebraska 68509

Bids delivered in person shall be delivered to:

Office of the Department of Public Institutions
Folsom and Van Dorn Streets
Lincoln, Nebraska

Each bidder must submit with the bid a certified check or bid bond in an amount equal to five percent (5%) of the bid.

The character and amount of security to be submitted by the contractor for the performance of the contract is stated in the proposed contract documents.

Bidders may not withdraw their bids for a period of at least forty-five (45) days after the scheduled closing time for the receipt of the bids.

The Department of Public Institutions reserves the right to reject any or all bids and to waive informalities.

Department of Public Institutions
Jack Cleavenger, Director

z34123—1T, June 29

**INVITATION TO BID FOR SCHOOL BOILER ROOM REWORK SCHOOL DISTRICT OF CRETE CRETE, NEBRASKA**

1. RECEIPT OF BIDS. Sealed bids for Total Project will be received by Mr. Dale W. Braynard, Superintendent of Schools, Crete, Nebraska. At his office 920 Linden, Crete Nebraska 68333, until 8:00 p.m. Monday, 18 July 1977 after which time bids will be publicly opened and read aloud in the Board of Education Meeting Room at 920 Linden, Crete, NE. Hand carried bids may be delivered to the meeting room immediately prior to closing time for receipt of bids. Bids received after specified closing time for receipt of bids will not be considered and will be returned to the bidder unopened.

2. PROJECT SCOPE. Project consists of remodeling work within existing underground boiler room including filling in existing below grade windows and area wells; constructing reinforced concrete extension to boiler room; furnishing and erecting new 30 by 58 foot preengineered metal building over boiler room; constructing new concrete stairs and providing spiral stairs for access to boiler room; removal of existing boiler vent piping to masonry stacks and furnishing and installing new metal boiler stacks; installing new sump pump discharge line to sanitary sewer; providing handrails and guardrails and miscellaneous items of work.

3. CONTRACT DOCUMENTS. Bidding Documents are available to bidders from the office of Wilson & Company, Engineers & Architects, 631 East Crawford, Salina, KS (P.O. Box 28), upon deposit of $15.00 for each set of documents. Documents will be issued upon receipt of deposit for each set. $10.00 of deposit for each set of documents will be refunded, providing depositor returns documents in good condition within two weeks after bids are received.

Contract Documents are on file and may be viewed at the office of the Architect, and:

Superintendent of Schools, 920 Linden, Crete, Nebraska, 68333
Lincoln Builders' Bureau, 507 "J" Street, Lincoln, NE 68501
Hastings Builders' Bureau, 606 W 5th, Hastings, NE 68901

4. BID SECURITY AND BONDS will be required in accordance with the INSTRUCTIONS TO BIDDERS.

Board of Education
School District of Crete
Crete, Nebraska
BY: Dale W. Braynard,
Secretary, Board of Educ.

z34104—3T, June 22, 29, July 6


# Ole Savers! COLOR




## State Federal Savings Has Grand Tour Luggage For Savers ...PLUS An All Expense Paid Trip For Two To Sunny Spain!

# Luggage Prices Start At Free!

When you open or add to your account with $500 or more

Now, State Federal Savings has great news for savers!

Quality GRAND TOUR LUGGAGE is yours free or at great savings with your new account, or additions to your present account.

And everyone can register for a chance to win a FREE ALL-EXPENSE-PAID TRIP TO SPAIN!

Trip includes airfare from Kansas City, 5 nights in Madrid, 2 nights in Granada, a visit to Cordoba, 2 nights in Seville and 4 nights in Costa Del Sol . . . hotels, meals, and land transportation! A fabulous vacation for two. Register at any State Federal office. Winners will be notified by mail.

| Here's how to qualify for exciting LUGGAGE | With your first deposit to a new or existing savings account, you qualify for one FREE Gift or one discount purchase as follows: | | | | With each additional deposit of $50, you |
|---|---|---|---|---|---|
| | $100 | $500 | $1,000 | $5,000 | Pay Only: |
| A. Utility Travel Kit | $ 3.95 | FREE | FREE | FREE | $ 4.95 |
| B. Roll Tote | 3.95 | FREE | FREE | FREE | 4.95 |
| C. Carry-All Tote | 5.95 | $ 3.00 | FREE | FREE | 6.95 |
| D. Club Bag | 5.95 | 3.00 | FREE | FREE | 6.95 |
| E. Brief Bag | 5.95 | 3.00 | FREE | FREE | 6.95 |
| F. Garment Carrier | 10.95 | 8.00 | $ 5.00 | FREE | 11.95 |
| G. 16-Inch Tote Bag | 10.95 | 8.00 | 5.00 | FREE | 11.95 |
| H. Attache Case | 10.95 | 8.00 | 5.00 | FREE | 11.95 |
| I. Shoulder Tote | 14.90 | 11.95 | 8.95 | $ 3.95 | 15.90 |
| J. Carry-On | 20.90 | 17.95 | 14.95 | 9.95 | 21.90 |
| K. Pullman* | 25.90 | 22.95 | 19.95 | 14.95 | 26.90 |
| L. Wardrobe* | 28.90 | 25.95 | 22.95 | 17.95 | 29.90 |
| M. Overseas* | 30.90 | 27.95 | 24.95 | 19.95 | 31.90 |

*Accepts Add-A-Wheel Kit, which may be purchased at time of selection for $6.95.

**STATE FEDERAL SAVINGS & LOAN ASSOCIATION**
**201 North Sixth Street, Beatrice, Nebraska 68310**

**TYPE OF ACCOUNT PREFERRED:**

☐ 5.25% on Passcard Accounts
☐ 5.75% on "Sunshine 90" Accounts
☐ 6.50% on 12-Month Certificates, $1,000 min.
☐ 6.75% on 30-Month Certificates, $1,000 min.
☐ 7.50% on 48-Month Certificates, $1,000 min.

(Federal regulations require substantial interest penalty for early withdrawal on certificates of deposit.)

Add to my existing account No._____
Open my new account as follows:
Type of Ownership: ☐ Individual ☐ Joint
Name(s)_____
Address_____
City_____ State/Zip_____
Social Security Number_____
Amount of Deposit $_____ Gift Item Desired_____
Check Enclosed $_____
(Include sales tax plus $2.00 for handling and postage.)

# STATE FEDERAL SAVINGS
AND LOAN ASSOCIATION

*Hometown Service . . . Statewide Strength*

**LINCOLN DOWNTOWN** .....238 S. 13th St.
**LINCOLN SOUTHEAST** .....3900 South St.
**LINCOLN SOUTH** .....4000 South 27th St.
**LINCOLN HAVELOCK** .....6120 Havelock Ave.
**LEXINGTON** .....513 North Washington

**HASTINGS DOWNTOWN** .....305 No. Hastings Ave.
**HASTINGS IMPERIAL MALL** .....Imperial Mall Center
**BEATRICE** .....201 North 6th St.
**McCOOK** .....312 West First
**KEARNEY** .....203 West 22nd

# Let's hear it for grand old Italian fighters, O'Brien and Murphy

By Roger Simon
(c) Chicago Sun-Times

Chicago — Only in America:

In a few months the kick-off celebration for the Italian-American Boxing Hall of Fame will be held in Chicago. This is a fine idea. Italian-Americans have made an enormous contribution to boxing and that should be recognized.

And what Italian-American boxing heroes are likely to be honored? Well, Marty O'Brien for one. And Kid Murphy and Steve Kid Sullivan and Jimmy Kelly.

If it occurs to you that the names of O'Brien, Murphy, Sullivan and Kelly do not sound like the names of men who just stepped off the boat from Palermo, then you are about to learn something from one of the strangest chapters in American history.

Take Marty O'Brien. A feisty little featherweight who fought in the late Twenties. He never became very famous then, but he is well remembered today. And that is because Marty O'Brien's real name was Martin Sinatra. And he had a kid named Frank, who, I believe, went into the singing business.

Now take Jimmy Kelly. Jimmy Kelly fought in Chicago in the days when everyone crowded onto barges in the Chicago River because boxing on city land was illegal. It was his first fight and was expected to go the usual 30 or 40 rounds. The rounds didn't have any set time. They ended when a guy got knocked down. If he could get up again, the next round began.

Well Jimmy Kelly was named Angelo Yario, which is what he wrote down for the ring announcer when the time came. The announcer took one look at the Italian scrawl and said, "And in this corner . . . Jimmy Kelly!"

Yario went on to win the fight, wondering all the time who the hell Jimmy Kelly was. "You're on a winning streak," his manager told him. "Keep the name Kelly."

The man who has researched all this is George Randazzo, who has been collecting pictures and information about Italian-American fighters for 30 of his 35 years.

"Italians couldn't get fights in the Twenties because the announcers couldn't pronounce their names," Randazzo said. "So they picked Irish names instead."

Actually, Randazzo is being very charitable. The amount of prejudice against Italians and other immigrants entering America in the 1900s was considerable, and taking an Irish or some other more acceptable name was one way to avoid this.

The Jewish fighters of the time were in the same position as the Italians. Which is why lightweight champ Barney Ross was really Barney Rasofsky and welterweight champ Jackie Fields was known in the neighborhood as Jacob Finkelstein. And when Bushy Graham won the New York bantamweight title, the folks who knew him yelled, "Hooray for Izzy Schwartz!"

Even though ethnic Americans took different names they still got tremendous support from their countrymen. This often led to strange double lives. Johnny Dundee, for instance, was Joseph Corrara from Sciacca, Sicily. For reasons best known to him the little featherweight was always billed as "The Scotch Wop."

"There is nothing wrong with these men changing their names," Randazzo said. "But it is time to honor them under their real names. Even though the Hall of Fame will be for Italian-Americans, we intend to start a youth foundation for kids of all races and ethnic backgrounds."

Randazzo has managed to track down all the living Italian-American boxing champs in America. There are 21 of them and they have all agreed to come to the Hall of Fame kick-off dinner on Sept. 16. A little suprisingly, Randazzo has already sold 1,200 tickets at $50 per ticket.

"Let me show you this letter," Randazzo said, pawing through a stack of mail. He passed up letters from Frank Sinatra and Watergate judge John Sirica (who was once a professional fighter) and came to a letter scrawled in ball point pen across some loose-leaf notebook paper.

It was from the wife of Sammy Angott (Salvatore Engotti) who became lightweight champion of the world in 1943 by beating Willie Pep (Willie Papaleo). Angott was a walk-in slugger, a real brawler, but that was long ago. Now he is crippled with arthritis and is in a wheelchair. Because he has difficulty writing, his wife wrote the letter. She said it would not be easy to get her husband to the Hall of Fame dinner, but not to worry.

"Sammy is feeling a little better," she wrote. "He told me to tell you: 'I'll make it if I have to crawl.' "



**Virgil Parker** Sports Editor

## Kelleher honored

Banquets honoring sports heroes are faily common around the country. Members of the Super Bowl championship team return home at the end of the season and are given the keys to the city, a ride down main street in an open convertible and a banquet for which the whole town turns out.

The same thing happens to Olympic winners — champs in every sport. Many cities organize 'Athlete of the Year' dinners.

Well, Newport Beach, Calif., has gone one-up on everybody else. That city just finished spending an entire week honoring ex-Colorado fullback Jim Kelleher. You might ask why, since Kelleher is from Ft. Wayne, Ind.

Newport Beach called it "Irrelevant Week." The reason Kelleher was the object of the city's affection was because he was the last man chosen in the NFL's football draft.

Actually, it was "Irrelevant Week II." All this nonsense was the brain child of a guy named Paul Salata, a one-time end for USC and the San Francisco 49ers. Appropriately, nobody seems to remember — or care — which end he played.

## Congressional record

Kelleher's "week" was kicked off in proper style. California Congressman Robert Badham stopped the debate on the energy crisis, the concern over the cold war in the Middle East, or whatever else was being discussed, to enter the following in the Congressional Record:

"Mr. Speaker, it is with a sense of pride that I rise to pay tribute to Jim Kelleher, who has become in Newport Beach, California, a symbol of what is great in America.

"Kelleher is distinguished by the fact he was the 335th draft choice. The only reason he was not 336th is that they quit at 335. The important thing is that he probably will not play for an NFL team next year anyway, and besides, no one can remember who drafted him.

"So that my colleagues will understand the importance of Irrelevant Week, I should like to explain that when the surf is up and the westerly breezes are filling sails, pursuits such as study, high finance and office hours become irrelevant.

"As that great philosopher once said, 'It isn't whether you win or lose, it's whether or not you sit on the beach and have the right to play out your option.' So it is with Jim Kelleher, who may never even have an option to play out.

"The world is full of Jim Kellehers, who happily play out their options every week, unaware of the Chinese proverb which exhorts us all to fish or cut bait and warns that when the going gets tough, the tough say, 'Forget it, man, it's not relevant.' "

## Jersey of the day

At the opening banquet last Monday, the Colorado fullback wore battered jeans and the jersey of the day. It was navy blue and said, "Kelleher — 335." Dozens of other sported the same shirt.

It seemed only fitting that his press conference started 45 minutes late. Nobody seemed to care. The reason it was delayed? His luggage had been lost at the airport. Perfect.

Among the guests were Miss Newport Harbor, Miss Balboa, Miss Corona del Mar and Miss Bayshores. They showered Kelleher with gifts. He was handed a horn. "One toot is for Miss Balboa, two toots for Miss Newport Harbor and so on," he was told. "I'll start tooting a little later," Kelleher said.

The initial celebration a year ago — Irrelevant Week I — went so well they've decided to make it an annual affair in Newport Beach. Kelvin Kirk, the 1976 winner out of the University of Dayton, immortalized the event by arriving a day late, taking the wrong plane home, later reporting to the wrong pro training camp and then washing out in just three days.

Among the week's activities for Kelleher was a tour of Universal Studios, a special College Night at Disneyland, a day at Hollywood Park where they had a special race named for Kelleher, then a trip to Las Vegas to climax the festivities.

Incidentally, it was the Minnesota Vikings which drafted Kelleher last. That caused organizer Salata to present Jim a jock strap. "When they start telling you that you can't carry Chuck Foreman's jock, you'll be ready," Salata said. "You can practice by carrying this one."

# American teen surprise of Wimbledon

Wimbledon, England (AP) — John McEnroe, 18 years and 4 months old, upset Phil Dent of Australia Tuesday and became the youngest men's semi-finalist in 100 years of Wimbledon.

The fair-haired left-hander from Douglaston, N. Y., who plays as an amateur among big-money professionals, won 6-4, 8-9, 4-6, 6-3, 6-4.

He set another record at the same time. He is the first man ever to make the semifinals of the world's greatest tennis tournament after playing through the qualifying competition.

"I wasn't sure if I would get into the tournament at all," McEnroe said. "And when I did get in, I didn't expect to win more than a few games in each set."

The young hero of the centenary tournament now faces the No. 1 seed, Jimmy Connors of Belleville, Ill., who defeated Byron Bertram of South Africa 6-4, 3-6, 6-4, 6-2.

The other semifinal will be between Vitas Gerulaitis of Howard Beach, N.Y., and defending champion Bjorn Borg of Sweden.

Gerulaitis overran Billy Martin of Palos Verdes, Calif., 6-2, 8-9, 6-2, 6-2 while Borg played some of his finest tennis to win 6-0, 8-6, 6-3 over Ilie Nastase of Romania, the man he beat in last year's final.

McEnroe, an excitable youngster with a white headband around his long, blond hair, had many moments of frustration before overcoming the 13th-seeded Dent. He threw his racquet, shouted at a linesman and fell full length on the grass more than once, holding his head in his hands.

But he brought his emotions under control and came from behind to win the last two sets—just when it looked as if Dent, nine years his senior, was taking control.

McEnroe's most prolific stroke was his backhand. He hit a magnificent backhand past the Australian to break service at 4-3 in the final set. It proved to be the shot that won the match. He kept his cool and held on to his service.

McEnroe's most despairing moment came in the second-set tie-breaker when he had set-point at 7-6 and double-faulted. He thought his second serve was on the line and argued with the linesman. The umpire told him to play on and there was some booing from the crowd.

McEnroe then lost the tiebreak 9-7 and sat on his chair with his head buried in his hands.

It was a long time before he recovered his poise. He lost his service in the first game of the third set, broke back twice to take a 3-1 lead, but lost his own service again twice in succession.

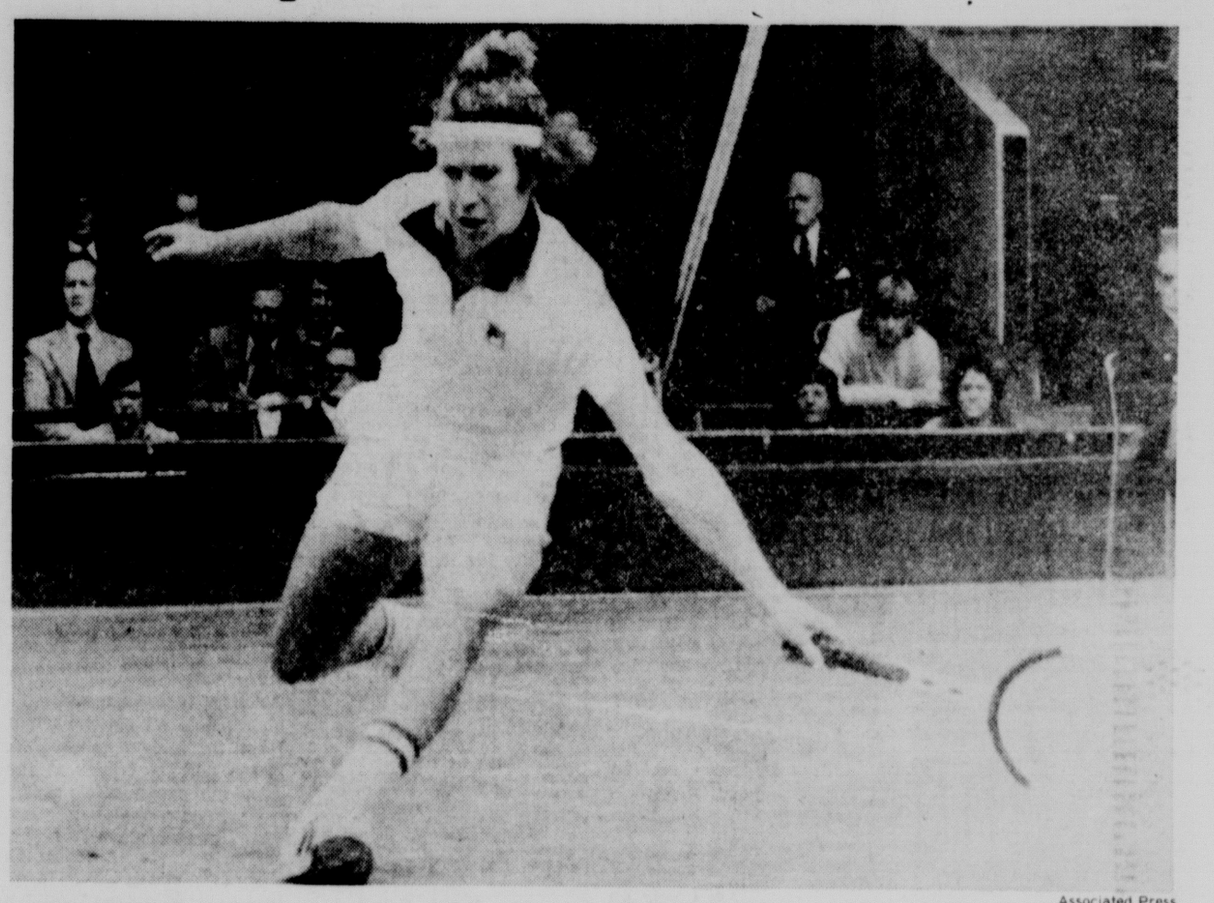
At this stage, McEnroe was making a lot of errors and few would have picked him to win. Then he settled down and started playing his best strokes again.

Dent contributed to his own downfall by double-faulting 13 times. His lapses played a vital part in the games that turned the match. He hit one doublefault in losing the seventh game of the first set—the only service break in the set—and two in the crucial seventh game of the final set.

McEnroe was listed No. 270 in last year's computerized world rankings, but he ranks second in the U.S. Junior list, behind Larry Gottfried.

He said he does not take prize money because he has been planning to go to Stamford University.

"But after my success here I shall have to talk it over with my parents," he said.



Associated Press
John McEnroe, the surprising U.S. 18-year-old, returns the ball against Phil Dent.

"Connors? No, I've never played him. In fact. I don't think I've ever even met him. But I would know him if I saw him."

Connors had to work hard for his victory over Bertram, a broad-shouldered man with powerful ground strokes.

Speed and power carried Connors to victory. He broke Bertram's service to win the third set 6-4 with a forehand that flashed past the South African as he stood on his baseline. The ball travelled so fast the Bertram made no attempt at a return.

It was the turning point for Connors. At one set all, he had battled in vain to establish supremacy throughout a hard and evenly balanced third set.

Bertram was under pressure from then on, but never stopped fighting. He had four break points in the third game of the fourth set before Connors won it. In the sixth game, Bertram had five advantage points, but eventually Connors hit two mighty forehands past him to capture his service.

Borg sped about the center court and angled his shots with such subtlety that Nastase was often immobilized.

The Romanian created the usual diversions. He held up play by arguing over line calls and later complained that a bird's feather had floated down in front of him.

The umpire, Jeremy Shales, picked up a telephone and told the tournament referee: "I am reporting Nastase for time-wasting."

He forgot to switch off his microphone, so the crowd of 15,000 heard it over the public address system.

Gerulaitis, who looks a little like Borg without a beard, reached the semifinals for the first time with a convincing win over Martin. But he was not satisfied.

"I didn't play particularly well, and I don't think Billy did, either," Gerulaitis said. "It was the first time I had ever played on the center court. It's pretty difficult out there with the wind blowing."

The semifinals are set for Thursday.

# Cip names Baack new grad aide

Tom Baack, former Nebraska basketball standout under Joe Cipriano from 1965-68, is returning to the Cornhusker basketball ranks to serve as Nebraska's graduate assistant, Cipriano announced.

A three-year starting forward at Nebraska, Baack was the Huskers all time leading scorer with 1,293 points, until Jerry Fort (1972-76) broke that mark with 1,882 points. The Fort Wayne, Ind., native holds the Nebraska and Big 8 record for the highest career free throw percentage, a .839 mark.

Born in North Platte, Baack worked for the National Bank of commerce for two years, following his graduation from the University in 1968. He then was a graduate assistant at Brigham Young University, under head coach Glenn Potter, who was an assistant coach under Cipriano from 1963-70. Since 1974, Baack had been the assistant basketball and head track coach at Green Mountain High School in Lakewood, Colo.

# Billy Hunter hops aboard merry-go-round

Associated Press

Step right up, Billy Hunter. Welcome aboard the managerial merry-go-round. Just hand your line-up card to the man at the gate and away you go.

As a matter of fact, a lot of managers have been going away this season. Five teams have changed pilots in the first three months of the season.

Four of those clubs have handled the switches conventionally. One manager is fired and a new one is hired. Oakland owner Charles O. Finley has sacked skippers so frequently, he could probably do it in his sleep.

Oakland, of course, axed its manager. So did Cleveland, San Diego and the New York Mets. Goodbye Jack McKeon, Frank Robinson, John McNamara and Joe Frazier. Hello, Bobby Winkles, Jeff Torborg, Alvin Dark and Joe Torre.

Of that newly hired group, Winkles and Dark have both managed before. And, both have been fired before. It comes with the territory.

Then there is the fifth team, the Texas Rangers. They are Hunter's new employers . . . but before he gets to feeling too secure, the ex-Baltimore coach should remember that he is the fifth guy to make out Ranger line-ups this season.

This has been a slightly bizarre season for the Rangers— especially for the men in the manager's seat. They started with Frank Lucchesi, who got himself decked in spring training by one of his players and then decked during the season by management.

When Lucchesi got sick one day in Boston, coach Pat Corrales managed the Rangers in a doubleheader. They responded by losing both games.

Then, when the Rangers got sick at the turnstile, Lucchesi was fired. His replacement would have been Eddie Stanky, but he also got sick—homesick after a single game.

That produced coach Connie Ryan, a one-week interim choice who lasted only until Hunter, hale and healthy, could be hired.

For those interested in managerial trivia, Lucchesi finished his term at Texas with a 31-29 record. Ryan was 1-4 and Corrales 0-2, although some people insist on counting those games under Lucchesi's log. The most successful Ranger skipper, of course, was Stanky, who left with a perfect 1-0 record.

The first manager to lose his job this season was McNamara at San Diego. He was a fallout victim of the winter player revolution. Owner Ray Kroc had invested large numbers in the free-agent market and when the Padres lost anyway, Kroc figured the best solution was to send McNamara packing.

He was replaced by Dark, who until then was coaching first base for the Chicago Cubs. When Dark left for San Diego, the Cubs offered his job to Stanky, who turned it down, preferring to remain on the college campus—at least until Texas came around. In fact, it turned out that Stanky preferred to remain on the college campus after Texas came around, too.

Another free-agent victim was New York's Frazier. The Mets stayed out of the big contract war and when the team floundered on the field, the manager was the target. Finally, he was sent on his way and replaced by Torre, who is going around for the first time.

Cleveland was hailed for being the first team to hire a black manager when Frank Robinson became the club's pilot in 1974. The Indians also became the first team to fire a black manager, replacing Robinson with coach Jeff Torborg, who won seven in a row after he was named. Cleveland had also won two in a row just before Robinson was canned, proving that even winning sometimes can't save the manager's job.

The strangest firing had to be McKeon at Oakland. He had a team that was decimated by the free-agent exodus and was just one game under .500 at 26-27 when Finley gave him the thumb.

McKeon, of course, has been fired before and, if it is any comfort to him, Finley has fired managers before.

# Bucks' rookies missing

Milwaukee (UPI) — In the NBA draft earlier this month the Milwaukee Bucks got three of the top players in the nation on the first round. But Tuesday none of them was on the court during the second day of the team's rookie camp.

Kent Benson, the No. 1 selection who has been signed by the Bucks, was sidelined by minor ankle injury and the other two first round selections were out with a different "ailment" — contract troubles.

Neither Marques Johnson, the No. 3 choice, nor Ernie Grunfeld, the No. 11 choice, were present because they haven't signed contracts with the Bucks. The camp runs through Thursday and the Bucks didn't think they would be there for any of the sessions.

## Cauthen rides three winners

New York (UPI) — Seventeen-year-old Steve Cauthen, the nation's leading rider, competed for the first time as a journeyman jockey Tuesday at Belmont and rode winners in his first three mounts.

Cauthen lost his status as an apprentice jockey Monday. As a journeyman Cauthen will no longer ride with the benefit of a five-pound weight advantage.

Cauthen showed, however, that the weight difference probably won't affect him.

After sitting out the first race, Cauthen, who has won more than $5 million in purses over a 13-month period, began his winning streak by riding Crab Grass to a 2½-length victory in the second race. He followed with successive wins on Double Gemini (seven lengths) and Smokey Lantern (4½ lengths), before finishing out of the money in the fifth race.

## Barb Harris at training camp

Barb Harris of the Lincoln Swim Club is attending a two-week training camp at the U.S. Olympic Regional Training Center to Squaw Valley, Calif.

The camp, which started Sunday and runs through July 9, is part of the Olympic Development effort in identifying potential 1980 Olympians.

# Hyland, Deeter lead in city golf test

The list of leaders at the end of the first round of the Lincoln City Women's Golf Championships isn't going to surprise anyone.

Defending champion Jean Hyland, who has captured the title six of the last seven years and has claimed the crown 14 times in all, is tied for first.

Deadlocked for the lead after Tuesday's opening round at the Hillcrest Country Club is Jane Deeter, who finished fourth last summer. Both recorded seven-over-par 83s.

Four shots off the pace in third place is nine-time champion Dorothy Schwartzkopf. She won two years ago and tied with daughter Christie for second place last summer.

Deeter, who just completed her sophomore season for the University of Nebraska women's golf team, was in an excellent position to make a move toward her first city championship until she had a disastrous four-hole stretch late in her opening round.

"I played the front nine quite well and was just one over at the turn," Deeter said. "Then I birdied No. 10 and parred the next two. I was even-par going into No. 13."

A bogey and three double-bogeys followed before she recovered to par the final two holes.

Hyland had a much steadier round on the way to her 83.

"I had no double bogeys and managed a couple of nice putts — one of about 20 feet for a birdie on No. 3. But, I also missed some very makeable putts. At least three were dead on line but stopped short. One actually hung over the lip of the cup, but wouldn't fall."

An unexpected cold wind and rainy weather sent scores soaring. Just 27 players broke 100.

"I certainly wasn't prepared for the cold," Schwartzkopf said. "As a result, I never did get warm or loosened up through the entire round. But, I've been putting better this year. I'm not too unhappy, considering the weather."

The emergence of Deeter to challenge the perennial championship pair doesn't surprise Schwartzkopf.

"At the recent state women's medal play tournament, of the low 14 golfers, all but three were 21 years of age or younger," she recalls. "Jean Hyland and I were two of those three, but the youngsters are really coming on strong. And I think that's great."

Does that make Deeter the favorite to claim her first championship in the 54-hole affair which will conclude with a round at Pioneers Wednesday and at the Lincoln Country Club Thursday?

"No way," Jane answers quickly. "Jean Hyland is really consistent. And she has a great short game. I'm going to have to chip and putt well if I hope to stay with her."

Leaders, Page 24

# Baseball standings, box scores

## National League

| East | W | L | Pct. | GB |
|---|---|---|---|---|
| Chicago | 47 | 22 | .681 | — |
| Philadelphia | 39 | 31 | .557 | 8½ |
| St. Louis | 40 | 32 | .556 | 8½ |
| Pittsburgh | 38 | 33 | .535 | 10 |
| Montreal | 29 | 41 | .414 | 18½ |
| New York | 29 | 42 | .408 | 19 |
| **West** | **W** | **L** | **Pct.** | **GB** |
| Los Angeles | 49 | 25 | .662 | — |
| Cincinnati | 38 | 33 | .535 | 9½ |
| San Francisco | 34 | 41 | .453 | 15½ |
| Houston | 33 | 42 | .440 | 16½ |
| San Diego | 31 | 46 | .403 | 19½ |
| Atlanta | 27 | 45 | .370 | 21½ |

**Tuesday's Results**

St. Louis 6, Pittsburgh 1, 1st, twilight
St. Louis 13, Pittsburgh 3, 2nd, night
Los Angeles 3, Atlanta 2, night
Chicago 4, Montreal 2, 10 innings, night
Philadelphia 3, New York 1, night
Houston 5, San Diego 1, night
Cincinnati 11, San Francisco 4, night

**Wednesday's Games**
**(All Times EDT)**

Los Angeles (Sutton 8-3) at Atlanta (Messersmith 5-3), 7:35 p.m.
Chicago (Burris 9-6) at Montreal (Brown 4-6), 7:35 p.m.
Philadelphia (Lonborg 1-1) at New York (Koosman 5-8), 8:05 p.m.
San Francisco (Barr 8-5) at Cincinnati (Seaver 8-4), 8:05 p.m.
San Diego (Shirley 6-8) at Houston (Larson 0-2), 8:35 p.m.
Pittsburgh (Rooker 5-5) at St. Louis (Rassmussen 6-8), 8:35 p.m.

**Thursday's Games**

New York at Montreal, night
Pittsburgh at Philadelphia, night
Chicago at St. Louis, night
Los Angeles at Atlanta, night
San Francisco at Cincinnati, night

### Cubs 4, Expos 2

| CHICAGO | ab | r | h | bi | MONTREAL | ab | r | h | bi |
|---|---|---|---|---|---|---|---|---|---|
| DJesus ss | 4 | 0 | 0 | 0 | Cash 2b | 4 | 0 | 0 | 0 |
| Gross ph | 0 | 0 | 0 | 1 | Speier ss | 3 | 0 | 0 | 0 |
| Trillo 2b | 0 | 0 | 0 | 0 | Valentin rf | 4 | 0 | 0 | 0 |
| Buittnr lf | 5 | 0 | 0 | 0 | Perez 1b | 4 | 0 | 0 | 0 |
| Bucknr 1b | 4 | 0 | 0 | 0 | Carter c | 4 | 0 | 1 | 0 |
| Murcer rf | 3 | 0 | 0 | 0 | Cromartie lf | 3 | 0 | 2 | 0 |
| JeMorls cf | 4 | 2 | 2 | 1 | Dawson cf | 4 | 1 | 1 | 0 |
| Ontivrs 3b | 4 | 1 | 1 | 0 | Garrett 3b | 4 | 1 | 2 | 2 |
| Swisher c | 3 | 1 | 0 | 0 | Twitchll p | 1 | 0 | 0 | 0 |
| Kellehr ss | 3 | 0 | 2 | 1 | Jooris ph | 1 | 0 | 0 | 0 |
| RRBschl p | 2 | 0 | 0 | 0 | MEnny p | 0 | 0 | 0 | 0 |
| Clines ph | 0 | 0 | 0 | 1 | Kerrigan p | 0 | 0 | 0 | 0 |
| Sutter p | 0 | 0 | 0 | 0 | Parrish ph | 1 | 0 | 0 | 0 |
| Totals | 32 | 4 | 5 | 4 | Totals | 33 | 2 | 6 | 2 |

| | |
|---|---|
| Chicago | 010 100 000 2— 4 |
| Montreal | 000 000 020 0 2 |

DP—Chicago. LOB—Chicago 4, Montreal 4. 2B—Cromartie. HR—Jemorales (6), Garrett (2). S—Twitchell, R.Reuschel, Swisher. SF—Clines, Gross.

| | IP | H | R | ER | BB | SO |
|---|---|---|---|---|---|---|
| R. Rechl (W11-2) | 9 | 4 | 2 | 2 | 2 | 4 |
| Sutter | 1 | 2 | 0 | 0 | 0 | 1 |
| Twitchell | 8 | 3 | 2 | 2 | 2 | 4 |
| McEnaney (L 2-2) | 1 | 2 | 2 | 2 | 0 | 0 |
| Kerrigan | 1 | 0 | 0 | 0 | 0 | 0 |

McEnaney pitched to 3 batters in 10th
Save—Sutter (21). T—2:20. A—18,955.

### Dodgers 3, Braves 2

| LOS ANGELES | ab | r | h | bi | ATLANTA | ab | r | h | bi |
|---|---|---|---|---|---|---|---|---|---|
| Lopes 2b | 5 | 1 | 3 | 0 | Office cf | 4 | 0 | 0 | 0 |
| Russell ss | 4 | 0 | 1 | 0 | Moore 3b | 2 | 0 | 0 | 0 |
| Smith rf | 3 | 0 | 1 | 0 | Royster 3b | 1 | 0 | 0 | 0 |
| Cey 3b | 3 | 0 | 0 | 1 | Nolan ph | 1 | 0 | 0 | 0 |
| Garves 1b | 5 | 1 | 0 | 0 | Montnz 1b | 4 | 0 | 0 | 0 |
| Monday cf | 4 | 0 | 0 | 0 | Burrghs rf | 2 | 1 | 1 | 0 |
| Baker lf | 3 | 0 | 1 | 1 | Matthws lf | 3 | 1 | 1 | 1 |
| Yeager c | 4 | 0 | 2 | 0 | Correll c | 2 | 0 | 0 | 0 |
| John p | 2 | 0 | 0 | 0 | Pocorob c | 1 | 0 | 0 | 0 |
| Powell ph | 1 | 0 | 0 | 0 | Gilbreth 2b | 3 | 0 | 1 | 1 |
| Garman p | 0 | 0 | 0 | 0 | Chaney ss | 3 | 0 | 0 | 0 |
| Goodsn ph | 1 | 1 | 1 | 1 | Hargan p | 2 | 0 | 0 | 0 |
| Hough p | 0 | 0 | 0 | 0 | Camp p | 0 | 0 | 0 | 0 |
| | | | | | Gaston ph | 1 | 0 | 0 | 0 |
| | | | | | Leon p | 0 | 0 | 0 | 0 |
| | | | | | Campbll p | 0 | 0 | 0 | 0 |
| Totals | 35 | 3 | 9 | 3 | Totals | 29 | 2 | 3 | 2 |

| | |
|---|---|
| Los Angeles | 100 000 011— 3 |
| Atlanta | 020 000 000— 2 |

E—Royter 2, Campbell. DP—Los Angeles 1. LOB—Los Angeles 11, Atlanta 3. 2B—Baker. 3B—Matthews. HR—Goodson (1). SB—Lopes 2, Smith. E—Russell, Smith. SF—Cey.

| | IP | H | R | ER | BB | SO |
|---|---|---|---|---|---|---|
| John | 6 | 2 | 2 | 2 | 2 | 4 |
| Garman (W 4-0) | 2 | 1 | 0 | 0 | 0 | 0 |
| Hough | 1 | 0 | 0 | 0 | 1 | 1 |
| Hargan | 7 | 6 | 1 | 1 | 3 | 2 |
| Camp | 1 | 1 | 1 | 0 | 0 | 1 |
| Leon (L 2-3) | 0 | 2 | 1 | 1 | 0 | 0 |
| Campbell | 1 | 0 | 0 | 0 | 0 | 0 |

Leon pitched to 2 batters in 9th.
Save—Hough (18). WP—Hargan. T—2:27. A—8,293.

### Reds 11, Giants 4

| SAN FRANCISCO | ab | r | h | bi | CINCINNATI | ab | r | h | bi |
|---|---|---|---|---|---|---|---|---|---|
| Andrws 2b | 5 | 0 | 1 | 0 | Rose 3b | 4 | 4 | 2 | 0 |
| Thomas cf | 2 | 0 | 1 | 0 | Knight 3b | 0 | 0 | 0 | 0 |
| Thomssn lf | 2 | 0 | 0 | 0 | Griffey rf | 5 | 2 | 2 | 4 |
| Madick 3b | 4 | 1 | 0 | 0 | Morgan 2b | 3 | 1 | 2 | 0 |
| Clark rf | 5 | 1 | 1 | 2 | Aurbch 2b | 0 | 0 | 0 | 0 |
| McCovy 1b | 2 | 1 | 1 | 0 | Foster cf | 4 | 2 | 1 | 0 |
| Lemastr ss | 0 | 0 | 0 | 0 | Bench c | 4 | 1 | 3 | 5 |
| Harris cf | 4 | 0 | 2 | 1 | Moskau p | 0 | 0 | 0 | 0 |
| Evans 1b | 3 | 1 | 1 | 0 | Concpcn ss | 4 | 0 | 1 | 0 |
| Hill c | 4 | 0 | 1 | 1 | Driessn 1b | 4 | 0 | 1 | 0 |
| Ruddph c | 0 | 0 | 0 | 0 | Armbrst lf | 4 | 1 | 0 | 0 |
| Knepper p | 2 | 0 | 1 | 0 | Capilla p | 3 | 0 | 0 | 0 |
| Alexndr ph | 1 | 0 | 0 | 0 | Lum ph | 1 | 0 | 0 | 0 |
| Cornutt p | 0 | 0 | 0 | 0 | Plummr c | 1 | 0 | 0 | 0 |
| Curtis p | 0 | 0 | 0 | 0 | | | | | |
| Moffitt p | 0 | 0 | 0 | 0 | | | | | |
| Whitfild ph | 1 | 0 | 0 | 0 | | | | | |
| Toms p | 0 | 0 | 0 | 0 | | | | | |
| Totals | 35 | 4 | 9 | 4 | Totals | 37 | 11 | 12 | 9 |

| | |
|---|---|
| San Francisco | 010 001 200— 4 |
| Cincinnati | 002 112 50x—11 |

E—McCovey 2, Andrews, Capilla, Madick. DP—San Francisco 1, Cincinnati 2. LOB—San Francisco 9, Cincinnati 10. 2B—Hill, Thomas, McCovey, Harris, Bench 2. 3B—Griffey. HR—Bench (17), Clark (8), Griffey (7). SB—Morgan, Concepcion 2, Armbrister. SF—Bench.

| | IP | H | R | ER | BB | SO |
|---|---|---|---|---|---|---|
| Knepper (L 1-2) | 5 | 4 | 4 | 1 | 3 | 5 |
| Cornutt | 1 1-3 | 2 | 3 | 3 | 2 | 1 |
| Curtis | 1-3 | 2 | 3 | 3 | 1 | 1 |
| Moffitt | 1-3 | 3 | 1 | 1 | 0 | 0 |
| Toms | 1 | 1 | 0 | 0 | 0 | 0 |
| Capilla (W 1-0) | 7 | 9 | 4 | 3 | 5 | 4 |
| Moskau | 2 | 0 | 0 | 0 | 0 | 0 |

HBP—by Knepper (Foster). WP—Moffitt. T—2:59. A—21,959.

### Phillies 3, Mets 1

| PHILADELPHIA | ab | r | h | bi | NEW YORK | ab | r | h | bi |
|---|---|---|---|---|---|---|---|---|---|
| McBride rf | 5 | 1 | 3 | 1 | Randle 3b | 3 | 0 | 1 | 0 |
| Bowa ss | 4 | 0 | 1 | 0 | Valentin ss | 4 | 0 | 0 | 0 |
| Schmidt 3b | 4 | 1 | 0 | 0 | Hendrsn lf | 4 | 1 | 1 | 0 |
| Luzinski lf | 4 | 1 | 2 | 2 | Kranepl 1b | 4 | 0 | 1 | 0 |
| McGraw p | 0 | 0 | 0 | 0 | Stearns c | 4 | 0 | 2 | 1 |
| Hebner 1b | 2 | 0 | 1 | 0 | Vail rf | 2 | 0 | 0 | 0 |
| Maddox cf | 4 | 0 | 1 | 0 | Boisclar rf | 2 | 0 | 0 | 0 |
| Sizemor 2b | 4 | 0 | 0 | 0 | Mazzilli cf | 2 | 0 | 0 | 0 |
| Boone c | 3 | 0 | 1 | 0 | Flynn 2b | 3 | 0 | 0 | 0 |
| Christnsn p | 2 | 0 | 0 | 0 | Swan p | 2 | 0 | 0 | 0 |
| Reed p | 1 | 0 | 0 | 0 | Hodges ph | 1 | 0 | 0 | 0 |
| McCrvr ph | 1 | 0 | 0 | 0 | Baldwin p | 0 | 0 | 0 | 0 |
| Martin lf | 0 | 0 | 0 | 0 | | | | | |
| Totals | 34 | 3 | 9 | 3 | Totals | 31 | 1 | 5 | 1 |

| | |
|---|---|
| Philadelphia | 000 010 011— 3 |
| New York | 100 000 000— 0 |

E—Hebner. DP—Philadelphia 1, New York 1. LOB—Philadelphia 10, New York 5. 2B—Stearns, Luzinski, Boone. HR—Luzinski (16), McBride (6). SB—McBride 2, Hebner. S—Bowa.

| | IP | H | R | ER | BB | SO |
|---|---|---|---|---|---|---|
| Christenson | 3 2-3 | 5 | 1 | 1 | 2 | 0 |
| Reed (W 6-2) | 4 1-3 | 0 | 0 | 0 | 0 | 4 |
| McGraw | 1 | 0 | 0 | 0 | 0 | 1 |
| Swan | 7 | 6 | 1 | 1 | 4 | 3 |
| Baldwin (L 1-1) | 2 | 3 | 2 | 2 | 1 | 2 |

Save—McGraw (1). T—2:12. A—13,713.

### Cards 6, Pirates 1
**(First Game)**

| PITTSBURGH | ab | r | h | bi | ST. LOUI | ab | r | h | bi |
|---|---|---|---|---|---|---|---|---|---|
| Stennett 2b | 4 | 1 | 1 | 0 | Scott cf | 4 | 1 | 1 | 0 |
| Garner 3b | 4 | 0 | 1 | 1 | Mmphry rf | 4 | 2 | 2 | 1 |
| Parker rf | 3 | 0 | 1 | 0 | Cruz lf | 3 | 0 | 0 | 1 |
| Robinsn lf | 3 | 0 | 1 | 0 | Simmons c | 3 | 1 | 1 | 0 |
| Oliver cf | 4 | 0 | 0 | 0 | Hrnndz 1b | 4 | 1 | 3 | 1 |
| Stargell 1b | 3 | 0 | 0 | 0 | Reitz 3b | 4 | 0 | 1 | 0 |
| Taveras ss | 3 | 0 | 0 | 0 | Tyson 2b | 3 | 0 | 2 | |
| Dyer c | 2 | 0 | 0 | 0 | Kessngr ss | 4 | 1 | 2 | 0 |
| Gonzalz ph | 1 | 0 | 1 | 0 | Schultz p | 1 | 3 | 0 | 1 |
| Ott c | 0 | 0 | 0 | 0 | Hrabsky p | 1 | 0 | 0 | 0 |
| Forster p | 1 | 0 | 1 | 0 | | | | | |
| Hairstn ph | 1 | 0 | 0 | 0 | | | | | |
| Demery p | 0 | 0 | 0 | 0 | | | | | |
| Fregosi ph | 1 | 0 | 0 | 0 | | | | | |
| Jones p | 0 | 0 | 0 | 0 | | | | | |
| Totals | 30 | 1 | 6 | 1 | Totals | 33 | 6 | 12 | 5 |

| | |
|---|---|
| Pittsburgh | 100 000 000— 1 |
| St. Louis | 010 221 00x— 6 |

DP—St. Louis 2. LOB—Pittsburgh 4, St. Louis 6. 2B—Gonzalez. 3B—Sennett, Mumphrey. SF—Tyson, Cru.

| | IP | H | R | ER | SO |
|---|---|---|---|---|---|
| Forster (L 1-2) | 5 | 8 | 5 | 5 | 0 | 3 |
| Demery | 2 | 4 | 1 | 1 | 0 | 1 |
| Jones | 1 | 0 | 0 | 0 | 0 | 0 |
| Schultz (W 4-1) | 7 1-3 | 5 | 1 | 1 | 0 | 2 |
| Hrabosky | 1 2-3 | 1 | 0 | 0 | 2 | 1 |

HBP—by Forster (Simmons). WP—Demery 2. Balk—Forster. et 2:13

### Cards 13, Pirates 3
**(Second Game)**

| PITTSBURGH | ab | r | h | bi | ST. LOUIS | ab | r | h | bi |
|---|---|---|---|---|---|---|---|---|---|
| Stennett 2b | 2 | 1 | 0 | 1 | Brock lf | 4 | 3 | 3 | 0 |
| Gonzalz 2b | 1 | 0 | 0 | 0 | Scott cf | 1 | 1 | 1 | 0 |
| Garner 3b | 4 | 0 | 1 | 1 | Mmphry lf | 5 | 1 | 2 | 0 |
| Parker rf | 3 | 0 | 0 | 0 | Tempitn ss | 5 | 1 | 1 | 2 |
| Hairston rf | 1 | 0 | 0 | 0 | Freed 1b | 3 | 2 | 1 | 1 |
| Robinsn lf | 2 | 0 | 0 | 0 | Reitz 3b | 5 | 3 | 3 | 8 |
| Tolan lf | 2 | 0 | 0 | 0 | Andersn rf | 3 | 1 | 0 | 0 |
| Oliver cf | 1 | 0 | 0 | 0 | Tyson 2b | 3 | 0 | 1 | 2 |
| Moreno cf | 1 | 0 | 0 | 0 | Phillips 2b | 1 | 0 | 0 | 0 |
| Fregosi 1b | 3 | 2 | 2 | 1 | Rader c | 4 | 0 | 1 | 0 |
| Taveras ss | 3 | 0 | 0 | 0 | Underwd p | 2 | 1 | 0 | 0 |
| Ott c | 4 | 0 | 0 | 0 | Hrnndz ph | 1 | 0 | 0 | 0 |
| Jackson p | 3 | 0 | 1 | 0 | Carroll p | 0 | 0 | 0 | 0 |
| Mendoza p | 0 | 0 | 0 | 0 | Metzger p | 0 | 0 | 0 | 0 |
| Stargell ph | 1 | 0 | 0 | 0 | | | | | |
| Totals | 31 | 3 | 4 | 3 | Totals | 37 | 13 | 13 | 13 |

| | |
|---|---|
| Pittsburgh | 110 001 000— 3 |
| St. Louis | 105 400 03x—13 |

E—Underwood 2, Fregosi. DP—Pittsburgh 1, St. Louis 2. LOB—Pittsburgh 6, St. Louis 5. 2B—Brock 2. 3B—Tyson. HR—Reitz 2 (10), Fregosi (2). SB—Stennett, Garner.

| | IP | H | R | ER | BB | SO |
|---|---|---|---|---|---|---|
| Jackson (L 0-2) | 6 | 10 | 10 | 6 | 3 | 1 |
| Mendoza | 2 | 3 | 3 | 3 | 2 | 0 |
| Underwod (W 4-3) | 7 | 4 | 3 | 2 | 3 | 4 |
| Carroll | 1 | 0 | 0 | 0 | 0 | 0 |
| Metzger | 1 | 0 | 0 | 0 | 2 | 1 |

WP—Mendoza. T—2:24. A—33,997.

### Astros 5, Padres 1

| SAN DIEGO | ab | r | h | bi | HOUSTON | ab | r | h | bi |
|---|---|---|---|---|---|---|---|---|---|
| Richrds lf | 3 | 0 | 0 | 0 | Gonzalz 2b | 3 | 1 | 1 | 0 |
| Almon ss | 4 | 0 | 0 | 0 | Cabell 3b | 4 | 2 | 2 | 2 |
| Hendrck cf | 3 | 0 | 2 | 0 | Nedeno cf | 2 | 1 | 2 | 0 |
| Winfield rf | 4 | 1 | 0 | 0 | Watson 1b | 3 | 0 | 1 | 2 |
| Kingmn 1b | 4 | 0 | 0 | 0 | Cruz rf | 3 | 0 | 0 | 1 |
| Tenace 3b | 3 | 0 | 2 | 1 | Fuller lf | 2 | 0 | 0 | 0 |
| Roberts c | 4 | 0 | 1 | 0 | Herrmnn c | 4 | 0 | 0 | 0 |
| Champn 2b | 2 | 0 | 0 | 0 | Metzger ss | 4 | 0 | 0 | 0 |
| Scanlon 2b | 2 | 0 | 0 | 0 | Andujar p | 4 | 1 | 1 | 0 |
| Owchink p | 2 | 0 | 0 | 0 | | | | | |
| Sawyer p | 0 | 0 | 0 | 0 | | | | | |
| Turner ph | 0 | 0 | 0 | 0 | | | | | |
| Spilinер p | 0 | 0 | 0 | 0 | | | | | |
| Totals | 31 | 1 | 5 | 1 | Totals | 29 | 5 | 7 | 5 |

| | |
|---|---|
| San Diego | 000 001 000— 1 |
| Houston | 200 012 00x— 5 |

E—Andujar. DP—Houston 2. LOB—San Diego 7, Houston 8. 2B—Roberts, Cedeno, Watson. 3B—Tenace. HR—Cabell (7). SB—Richards. SF—Cruz.

| | IP | H | R | ER | BB | SO |
|---|---|---|---|---|---|---|
| Owchnk (L 2-2) | 5 2-3 | 7 | 5 | 5 | 5 | 2 |
| Sawyer | 1-3 | 0 | 0 | 0 | 0 | 0 |
| Spilinер | 2 | 0 | 0 | 0 | 1 | 0 |
| Andujar (W 9-4) | 9 | 5 | 1 | 1 | 4 | 7 |

HBP—by Sawyer (Cedeno). T—2:21. A—8,196. 3

## American League

| East | W | L | Pct. | GB |
|---|---|---|---|---|
| Boston | 41 | 30 | .577 | — |
| New York | 41 | 33 | .554 | 1½ |
| Baltimore | 38 | 34 | .528 | 3½ |
| Cleveland | 34 | 34 | .500 | 5½ |
| Milwaukee | 35 | 38 | .479 | 7 |
| Detroit | 33 | 38 | .465 | 8 |
| Toronto | 28 | 44 | .389 | 13½ |
| **West** | **W** | **L** | **Pct.** | **GB** |
| Minnesota | 42 | 31 | .575 | — |
| Chicago | 40 | 31 | .563 | 1 |
| Kansas City | 37 | 34 | .521 | 4 |
| California | 35 | 34 | .507 | 5 |
| Texas | 34 | 35 | .493 | 6 |
| Oakland | 30 | 40 | .429 | 10½ |
| Seattle | 33 | 45 | .423 | 11½ |

**Tuesday's Results**

Toronto 8, New York 5, 1st, twi-night
New York 5, Toronto 1, 2nd, twi-night
Detroit 3, Boston 2, night
Minnesota 8, Milwaukee 3, night
Chicago 10, Seattle 4, night
Oakland 6, Texas 5
Kansas City 3, California 1

**Wednesday's Games**
**(All Times EDT)**

Baltimore (D. Martinez 7-5 and May 9-6) at Cleveland (Bibby 7-4 and Dobson 2-7), 2, 5:30 p.m.
Boston (Lee 4-1) at Detroit (Arroyo 5-5), 8 p.m.
Milwaukee (Beare 2-2) at Minnesota (Zahn 6-5), 8:30 p.m.
Seattle (Montague 5-5) at Chicago (Knapp 6-4), 8:30 p.m.
Texas (Perry 6-6 and Ellis 3-6) at Oakland (Norris 2-3 and Langford 5-6), 2, 9 p.m.
Kansas City (Colborn 9-7) at California (Ryan 9-7), 10:30 p.m.

**Thursday's Games**

Boston at Detroit, night
Baltimore at Cleveland, night
New York at Toronto, night

### Twins 8, Brewers 3

| MILWAUKEE | ab | r | h | bi | MINNESOTA | ab | r | h | bi |
|---|---|---|---|---|---|---|---|---|---|
| Yount ss | 4 | 0 | 0 | 0 | Bostock cf | 5 | 1 | 1 | 0 |
| Money 2b | 4 | 0 | 0 | 0 | Smalley ss | 3 | 2 | 1 | 0 |
| Johnson 2b | 0 | 0 | 0 | 0 | Carew 1b | 3 | 2 | 1 | 1 |
| Cooper 1b | 4 | 2 | 2 | 0 | Wynegar c | 3 | 1 | 0 | 0 |
| Bando 3b | 4 | 0 | 1 | 0 | Adams rf | 2 | 0 | 2 | 2 |
| Lezcano rf | 4 | 0 | 1 | 1 | Ford rf | 2 | 2 | 2 | 2 |
| Joshua cf | 4 | 0 | 1 | 1 | Hisle lf | 3 | 0 | 2 | 1 |
| Quirk dh | 4 | 0 | 0 | 0 | Chiles dh | 1 | 0 | 0 | 0 |
| Brye lf | 3 | 1 | 2 | 1 | Kusick dh | 2 | 0 | 0 | 0 |
| Moore c | 3 | 0 | 0 | 0 | Cubbag 3b | 3 | 0 | 1 | 0 |
| Beare p | 0 | 0 | 0 | 0 | Wilfong 2b | 2 | 0 | 0 | 0 |
| Caldwell p | 0 | 0 | 0 | 0 | Gorinsk ph | 1 | 0 | 0 | 0 |
| Hinds p | 0 | 0 | 0 | 0 | Gomez 2b | 1 | 0 | 0 | 0 |
| McClure p | 0 | 0 | 0 | 0 | Thrmdsg p | 0 | 0 | 0 | 0 |
| Totals | 34 | 3 | 7 | 3 | Totals | 31 | 8 | 10 | 6 |

| | |
|---|---|
| Milwaukee | 000 000 111— 3 |
| Minnesota | 201 001 40x— 8 |

E—Money, Moore 2. DP—Milwaukee 1. LOB—Milwaukee 4, Minnesota 7. 2B—Ford, Hisle. 3B—Brye, Joshua. HR—Brye (3). S—Smalley. SF—Carew.

| | IP | H | R | ER | BB | SO |
|---|---|---|---|---|---|---|
| Beare (L 2-3) | 2 1-3 | 5 | 3 | 2 | 3 | 0 |
| Caldwell | 4 | 3 | 4 | 3 | 1 | 2 |
| Hinds | 0 | 2 | 1 | 1 | 1 | 0 |
| McClure | 1 2-3 | 0 | 0 | 0 | 1 | 2 |
| Thrmdsgrd (W 5-4 | 9 | 7 | 3 | 3 | 0 | 5 |

Hinds pitched to 3 batters in 7th.
WP—Thormodsgard, Caldwell, Hinds 2. T—2:47. A—14,703.

## Blue Jays 8, Yankees 5
**(First Game)**

| NEW YORK | ab | r | h | bi | TORONTO | ab | r | h | bi |
|---|---|---|---|---|---|---|---|---|---|
| Rivers cf | 5 | 0 | 3 | 1 | Bailor ss | 4 | 1 | 1 | 0 |
| White lf | 5 | 0 | 1 | 0 | Woods lf | 3 | 1 | 1 | 1 |
| Munson c | 4 | 1 | 1 | 0 | Ewing dh | 3 | 1 | 1 | 0 |
| Chmbls 1b | 4 | 0 | 1 | 1 | Ault dh | 1 | 0 | 1 | 2 |
| Jackson rf | 4 | 1 | 1 | 1 | Fairly 1b | 3 | 1 | 1 | 2 |
| Nettles 3b | 3 | 0 | 0 | 0 | Velez rf | 4 | 0 | 0 | 0 |
| May dh | 4 | 1 | 1 | 0 | Bowling rf | 0 | 0 | 0 | 0 |
| Zeber 2b | 4 | 1 | 1 | 2 | Rader 3b | 3 | 2 | 1 | 0 |
| Dent ss | 3 | 1 | 2 | 0 | Whitt c | 4 | 1 | 2 | 1 |
| Clay p | 0 | 0 | 0 | 0 | Scott cf | 3 | 0 | 1 | 0 |
| Lyle p | 0 | 0 | 0 | 0 | Torres 2b | 2 | 1 | 0 | 2 |
| | | | | | Lmnczyk p | 0 | 0 | 0 | 0 |
| Totals | 34 | 5 | 11 | 5 | Totals | 30 | 8 | 9 | 8 |

| | |
|---|---|
| New York | 120 010 010— 5 |
| Toronto | 200 100 41x— 8 |

E—Rader, Velez, Jackson, Chambliss. LOB—New York 6, Toronto 4. 2B—May, Whitt 2, White. 3B—Dent. HR—Fairly (10), Zeber (2), Jackson (13). SB—Woods. S—Scott. SF—Torres 2.

| | IP | H | R | ER | BB | SO |
|---|---|---|---|---|---|---|
| Clay (L 0-2) | 6 1-3 | 5 | 6 | 5 | 3 | 3 |
| Lyle | 1 2-3 | 4 | 2 | 2 | 0 | 2 |
| Lemnczyk (W 7-6) | 9 | 11 | 5 | 4 | 2 | 4 |

### Yankees 5, Blue Jays 1
**(Second Game)**

| NEW YORK | ab | r | h | bi | TORONTO | ab | r | h | bi |
|---|---|---|---|---|---|---|---|---|---|
| Blair cf | 4 | 0 | 0 | 0 | Scott cf | 4 | 0 | 0 | 0 |
| Rivers cf | 2 | 1 | 1 | 1 | Rader 3b | 5 | 0 | 1 | 0 |
| Nettles 3b | 6 | 1 | 2 | 2 | Bailor ss | 5 | 0 | 1 | 0 |
| Munson dh | 6 | 0 | 2 | 0 | Velez rf | 4 | 0 | 1 | 0 |
| Johnson 1b | 5 | 1 | 1 | 0 | Fairly dh | 3 | 1 | 1 | 1 |
| Jackson rf | 3 | 0 | 2 | 1 | Ault 1b | 2 | 0 | 2 | 0 |
| White lf | 4 | 1 | 2 | 0 | Woods ph | 1 | 0 | 0 | 0 |
| Healy c | 3 | 0 | 0 | 0 | McKay 2b | 0 | 0 | 0 | 0 |
| Chmbls 1b | 2 | 1 | 1 | 0 | Torres 2b | 3 | 0 | 0 | 0 |
| Zeber 2b | 4 | 0 | 2 | 0 | Ewing 1b | 1 | 0 | 0 | 0 |
| Stanley ss | 3 | 0 | 1 | 0 | Ashby c | 4 | 0 | 0 | 0 |
| May ph | 1 | 0 | 0 | 0 | Bowling lf | 4 | 0 | 1 | 0 |
| Dent ss | 1 | 0 | 0 | 0 | Willis p | 0 | 0 | 0 | 0 |
| Holtzmn p | 0 | 0 | 0 | 0 | Johnson p | 0 | 0 | 0 | 0 |
| Tidrow p | 0 | 0 | 0 | 0 | | | | | |
| Totals | 44 | 5 | 14 | 4 | Totals | 36 | 1 | 7 | 1 |

| | |
|---|---|
| New York | 000 001 000 04— 5 |
| Toronto | 010 000 000 00— 1 |

E—McKay. DP—New York 1. LOB—New York 11, Toronto 7. 2B—Johnson, Jackson, Munson, Nettles. HR—Fairly (11). SB—Jackson, White. S—Fairly, Velez, Zeber.

| | IP | H | R | ER | BB | SO |
|---|---|---|---|---|---|---|
| Holtzman | 8 1-3 | 6 | 1 | 1 | 3 | 1 |
| Tidrow (W 6-2) | 2 2-3 | 1 | 0 | 0 | 0 | 1 |
| Willis | 7 | 7 | 1 | 1 | 3 | 4 |
| Johnson (L 2-4) | 4 | 7 | 4 | 3 | 1 | 1 |

### Tigers 3, Red Sox 2

| BOSTON | ab | r | h | bi | DETROIT | ab | r | h | bi |
|---|---|---|---|---|---|---|---|---|---|
| Burlesn ss | 4 | 0 | 0 | 0 | LeFlore cf | 5 | 1 | 3 | 1 |
| Lynn cf | 3 | 1 | 1 | 1 | Fuentes 2b | 3 | 0 | 1 | 1 |
| Rice dh | 4 | 0 | 1 | 0 | Staub dh | 2 | 0 | 2 | 0 |
| Ystrzms lf | 4 | 1 | 2 | 1 | Kimm dh | 0 | 0 | 0 | 0 |
| Scott 1b | 4 | 0 | 0 | 0 | Kemp lf | 3 | 0 | 0 | 1 |
| Carbo rf | 2 | 0 | 1 | 0 | Thmpsn 1b | 2 | 0 | 2 | 0 |
| Helms ph | 1 | 0 | 1 | 0 | Oglivie rf | 4 | 0 | 0 | 0 |
| Miller rf | 0 | 0 | 0 | 0 | May c | 4 | 0 | 1 | 0 |
| Hobson 3b | 3 | 0 | 1 | 0 | Mnkwsk 3b | 4 | 1 | 2 | 0 |
| Doyle 2b | 2 | 0 | 0 | 0 | Veryzer ss | 2 | 0 | 0 | 0 |
| Dillard 2b | 1 | 0 | 0 | 0 | Corcorn ph | 1 | 1 | 1 | 0 |
| Mntgmry c | 4 | 0 | 0 | 0 | Scrivenr ss | 0 | 0 | 0 | 0 |
| Jenkins p | 0 | 0 | 0 | 0 | Arroyo p | 0 | 0 | 0 | 0 |
| Campbll p | 0 | 0 | 0 | 0 | Crawfrd p | 0 | 0 | 0 | 0 |
| Totals | 32 | 2 | 7 | 2 | Totals | 30 | 3 | 12 | 3 |

Two out when winning run scored

| | |
|---|---|
| Boston | 100 100 000— 2 |
| Detroit | 000 100 011— 3 |

DP—Boston 4, Detroit 1. LOB—Boston 7, Detroit 8. 2B—Fuentes. 3B—Rice. HR—Lynn (7), Yastrzemski (15). S—Fuentes, Hobson, Scrivener. SF—Kemp.

| | IP | H | R | ER | BB | SO |
|---|---|---|---|---|---|---|
| Jenkins | 6 1-3 | 8 | 1 | 1 | 2 | 4 |
| Campbll (L 5-5) | 2 1-3 | 4 | 2 | 2 | 2 | 0 |
| Arroyo | 7 | 5 | 2 | 2 | 3 | 2 |
| Crawford (W 2-1) | 2 | 2 | 0 | 0 | 0 | 1 |

WP—Jenkins. T—2:14. A—13,403.

### White Sox 10, Mariners 4

| SEATTLE | ab | r | h | bi | CHICAGO | ab | r | h | bi |
|---|---|---|---|---|---|---|---|---|---|
| Baez 2b | 4 | 1 | 1 | 0 | Bannstr ss | 4 | 1 | 2 | 1 |
| Brown lf | 5 | 0 | 0 | 0 | Orta 2b | 4 | 1 | 1 | 3 |
| Meyer 1b | 4 | 0 | 1 | 2 | Lemon cf | 3 | 2 | 0 | 0 |
| RuJones cf | 4 | 1 | 3 | 0 | LJhnsn dh | 4 | 2 | 2 | 3 |
| Brnhrdt dh | 4 | 1 | 1 | 1 | Zisk lf | 4 | 1 | 1 | 1 |
| Stein 3b | 4 | 0 | 0 | 0 | Gamble rf | 4 | 0 | 1 | 2 |
| Lopez rf | 3 | 0 | 0 | 1 | Sdrhlm 3b | 2 | 1 | 0 | 0 |
| Stinson c | 4 | 0 | 1 | 0 | Spencer 1b | 4 | 1 | 1 | 0 |
| Reynlds ss | 4 | 1 | 2 | 0 | Essian c | 2 | 1 | 1 | 0 |
| Montagu p | 0 | 0 | 0 | 0 | Barrios p | 0 | 0 | 0 | 0 |
| Segui p | 0 | 0 | 0 | 0 | | | | | |
| Totals | 36 | 4 | 9 | 4 | Totals | 31 | 10 | 9 | 10 |

| | |
|---|---|
| Seattle | 000 220 000— 4 |
| Chicago | 302 210 02x—10 |

E—Barrios. DP—Seattle 1. LOB—Seattle 7, Chicago 5. 2B—Bernhardt, Meyer, Reynolds, Gamble, Bannister. HR—Johnson (9), Orta (9), Zisk (17). SB—Reynolds. SF—Lopez, Orta.

| | IP | H | R | ER | BB | SO |
|---|---|---|---|---|---|---|
| Montag (L 5-6) | 3 2-3 | 5 | 7 | 7 | 5 | 2 |
| Segui | 4 1-3 | 4 | 3 | 3 | 2 | 3 |
| Barrios (W 7-3) | 9 | 9 | 4 | 4 | 1 | 4 |

PB—Essian. T—2:28. A—8,365.

### Royals 3, Angels 1

| KANSAS CITY | ab | r | h | bi | CALIFORNIA | ab | r | h | bi |
|---|---|---|---|---|---|---|---|---|---|
| Zdeb lf | 4 | 0 | 0 | 0 | Flores lf | 4 | 0 | 0 | 0 |
| Brett 3b | 4 | 0 | 1 | 0 | Remy 2e | 3 | 0 | 0 | 0 |
| McRae dh | 3 | 1 | 1 | 1 | Jackson 3b | 3 | 0 | 0 | 0 |
| Cowens rf | 3 | 0 | 1 | 0 | Solaita 1b | 3 | 0 | 1 | 0 |
| Myerry 1b | 3 | 0 | 1 | 0 | Bonds rf | 3 | 0 | 0 | 0 |
| Nelson pr | 0 | 1 | 0 | 0 | Aikens dh | 3 | 0 | 0 | 0 |
| LaCock 1b | 1 | 0 | 1 | 0 | Torres cf | 3 | 1 | 1 | 1 |
| Otis cf | 4 | 1 | 1 | 1 | Hmphry c | 2 | 0 | 0 | 0 |
| Martinez c | 3 | 0 | 1 | 

# Sports Digest

## Golf

**Tom Watson's** record-setting money-winning pace extended his margin over the remainder of the PGA tour with his victory in the Western Open Sunday. Watson won $40,000 to increase his total to $269,115, compared to $214,341 for second-place **Jack Nicklaus.**

Watson's total for six months establishes a new high on the tour, topping the previous mark of $204,750 set by **Johnny Miller** in 1974.

## Other sports

Jamaican sprinter **Don Quarrie's** winning time of :20.1 in the 200 meters event in a track and field meet in Oslo, Norway, Tuesday, was the best clocking recorded in that distance this season.

**Roger Neilson** has been named coach of the Toronto Maple Leafs of the National Hockey League. Neilson replaces **Red Kelly,** coach for the past four years, whose contract was not renewed when it expired last week.

ABC-TV commentator **Howard Cosell** will deliver the eulogy at the funeral mass Thursday for **J. Walter Kennedy,** the former commissioner of the National Basketball Association. Kennedy died of cancer Sunday in Stamford, Conn.

**Helen Branche Wrigley,** widow of chewing gum magnate and Chicago Cubs owner **Phillip K. Wrigley,** died Monday in Elkhorn, Wis. Mrs. Wrigley had been hospitalized for several weeks after suffering a heart attack.

Illinois Gov. **James R. Thompson** signed legislation Monday outlawing race track messenger betting services, but Cook County Circuit Court Judge **John F. Hechinger** granted a temporary restraining order which permits a large group of the services to stay in operation while they test the law in court.

Changes aboard the deck of France I, the 1970 and 1974 unsuccessful challenger for the **America's Cup,** continued to be made Tuesday at the Newport, R.I. shipyard. The America's Cup elimination races are scheduled to begin Aug. 4.

# College hall mixes show biz, history

Kings Mills, Ohio (AP) — A mechanical Knute Rockne belting out pep talks, electronic field goal place kicking gadgets and a lot of serious history is going into the new College Football Hall of Fame.

"We're aiming more at a family audience," said Jack Wyant, project manager for the College Football Hall of Fame under construction adjacent to the Kings Island amusement park about 25 miles north of Cincinnati.

The site owned by Taft Broadcasting Co., which also owns the park, was selected last year by the 108-year-old Football Hall of Fame committee over offers from Columbus, Ohio and Knoxville, Tenn.

Opening of the hall will be delayed until next year because of changes in the project construction.

Wyant also indicated the conservative football group and the local developers have been moving slowly.

"Their first reaction was they didn't want their Hall of Fame next to an amusement park. They were very particular, and I don't blame them. We tried to show them Kings Island was a little more than an amusement park," Wyant said.

"We're like a couple of newlyweds who don't know each other very well yet. We consult back and forth quite frequently. We can't put it together in a vacuum without their input. It's a delicate balance. They've been very receptive about the approach we have taken, which is an unique concept among Halls of Fame and traditional museums," Wyant said.

The creators are trying to strike a fine balance between lore and entertainment.

"We're going to emphasize participatory exhibits and draw heavily on audio-visual techniques," Wyant said. "But we don't want to overdo the show biz at the expense of tastefully presenting hall of famers and the history of the game."

Space is limited for depicting the 499 inductees. The current plan is to have all the names cut into panels of glass. No busts. No plaques.

Outside the room there will be equipment that will enable visitors to view pictures and biographical text on any of the members.

Outside of the Hall of Fame room is an arcade, called "The Strategy Room," where visitors can try their luck at footballoriented games of skill.

# Reds still have faith in their pitching

Cincinnati (UPI) — The two-time defending world champion Cincinnati Reds' lackluster pitching so far this season has placed hopes for a third straight title in jeopardy.

But the sometimes-maligned Reds' front office is keeping the faith.

"We just need two or three well-pitched ballgames and let the bullpen rest a bit to get our ship righted and go about our business," Reds' general manager Dick Wagner said Tuesday, refusing to panic.

"We've just come off a couple of tough series with Philadelphia and Los Angeles. We've made a lot of pitching changes and we're trying to do everything we can to win a division."

The acquisition of Tom Seaver is the most notable pitching change, but that's just a fraction of a 70 per cent turnover in staff from last year.

Gone from that world championship club are the likes of Don Gullett, Gary Nolan, Pat Zachry (corookie of the year) and Rawly Eastwick (Fireman of the Year).

Newcomers include Joe Hoerner, Joe Henderson, Dale Murray, Woodie Fryman, Doug Capilla and Paul Moskau.

Fans have been complaining that the current crop, despite the inclusion of Seaver, doesn't match up with last year's staff and they blame the front-office for making changes they figure were not for the better.

Wagner said he would have "no comment" about the changes or any possible changes he might like to see. He insisted the Reds' pitching has only hit a temporary low point.

"You're always going to get peaks and valleys," he said, repeating that "the primary thing we need now is a couple of well-pitched games from our starters and our situation will improve a great deal. I don't think this is a permanent thing.

"A couple of weeks ago we had some fine-pitched ballgames and we had three pretty well pitched games against LA. The last game against LA was a tough one and then we had a wild one against the Giants."

In the "tough one" against LA on Sunday, rookie Moskau was knocked out in the first inning as the Dodgers scored six runs enroute to a 9-3 win in an important game.

In the "wild one" against the Giants Monday night, the Reds blew an 8-1 lead and lost 14-9. Hoerner, a 40-year-old reliever who had yielded a grand-slam homer last week, hit two batters with the bases loaded and then gave up another grand-slammer to Willie McCovey. It was McCovey's second homer of the inning.

"It was an unusual occurrence," said Wagner, brushing aside Hoerner's wildness and home run balls. "He just had a tough time of it. One can't expect perfection every day."

The Reds' front office also has been criticized for sacrificing the promising Zachry for Seaver. Some fans figured the power-laden Reds would have been better off to give up a good hitter rather than a good pitcher.

"We had decided we wouldn't trade any of our regular eight," said Wagner. "We thought a lot of Zachry, but you can't get something for nothing. The Mets have gone more for the future and we've gone for now. We have every opportunity to repeat (as world champs).

"We're known as a hitting ballclub, but we've had good enough pitching to win. When you have fine hitters, you can score a lot of runs. Other teams may be built more on pitching than hitting, so you play according to the type of club you have."

Wagner figured the Reds have "several outstanding" pitchers in the minors who soon will be ready to help the club, but a couple brought up so far — Tom Hume and Moskau — have not helped.

Hume already has been shipped back to the minors and Moskau has been unimpressive in two starts.

"But Moskau's starts were against a couple of good clubs, Philadelphia and Los Angeles," noted Wagner. "We think he has the gumption and ability to come back and do well. We're not concerned about him at this point."

Cincinnati newspapers Tuesday berated the Reds' pitching as "horrible."

"I might agree for last night (giving the Giants 14 runs) but I won't agree for the whole staff or whole season," said Wagner. "One game doesn't make a season. We've got a fine ballclub. Our job is to win and we can do it."

# Graded Entries



By Mark Gordon

## Ak-Sar-Ben, Omaha

### Wednesday's Entries

**POST TIME: 4 P.M.**

PP Horse Jockey Wt. Odds

**First race, purse $7,000, 3-year-olds, claiming $6,500-$5,500, mile and 1/16th.**

1-Lindy Bridge (Williams) 110 ..... 3-1
5-Draft King (No Boy) 122 ..... 4-1
10-Pool Champ (Doocy) 113 ..... 5-1
2-B. W. Chance (McBride) 115 ..... 6-1
12-Fiddle A Dee (Pettinger) 112 ..... 8-1
6-Chakee (Maple) 115 ..... 10-1
3-More Show (No Boy) 110 ..... 12-1
7-Foxy Song (No Boy) 110 ..... 15-1
8-Sugarloaf King (King) 111 ..... 15-1
9-Pour Le Merit (No Boy) 111 ..... 15-1
4-Bold Marti (No Boy) 111 ..... 15-1
11-I Spect (Kunitake) 113 ..... 15-1

**Also:** Mystery Line (Ecoffey) 115; Col. Con (Orona) 117; Larky Girl (No Boy) 112; Tod Less (No Boy) 115.

**LINDY BRIDGE** — last few much better; **DRAFT KING** — could be a factor; **POOL CHAMP** — runs well at times.

**Second race, purse $4,500, Nebraska-breds, 4-year-olds & up, claiming $3,200, 6 furlongs.**

1-Fleet Navan (Doocy) 114 ..... 3-1
2-Adopted Gal (Williams) 112 ..... 4-1
3-Hustle Gal (Lively) 112 ..... 5-1
12-Aspercel (Hill) 117 ..... 6-1
6-Zegnik (Hill) 114 ..... 8-1
11-Marra Dawn (Stallings) 112 ..... 10-1
7-Blazing Queen (No Boy) 112 ..... 12-1
4-Salty Line (Lammers) **107 ..... 15-1
8-Ping Pong Fong (McBride) 114 ..... 15-1
10-Sturdy Marcy (Lammers) *104 ..... 15-1
5-Preacher Clinton (Doocy) 117 ..... 15-1
9-Classic Jack (M. Meier) **107 ..... 15-1

**Also:** Miss Patty K. (R. Meier) 109; Sonny's Dutchess (Lammers) **104; Awiz (No Boy) 114.

**FLEET NAVAN** — let's pick the one horse; **ADOPTED GAL** — now let's pick the two horse; **HUSTLE GAL** — the three horse is next.

**Third race, purse $7,000, Nebraska-breds, maidens, fillies, 2-year-olds, 5 furlongs.**

1-Jackie B. Gaughan (Lively) 117 ..... 2-1
3-Heck's Queen (Williams) 117 ..... 5-2
8-Ring O Fire (Lammers) **110 ..... 3-1
12-Tap Dancer (No Boy) 117 ..... 4-1
9-Anitas Cissie (Compton) 117 ..... 5-1
2-Dazzling Lil (Compton) 117 ..... 6-1
11-Sugar My Love (No Boy) 117 ..... 8-1
6-Likely Lovely (No Boy) 117 ..... 10-1
5-Cowgirl Cascio (No Boy) 117 ..... 12-1
10-Fleet Tammy (No Boy) 117 ..... 15-1
4-Cactus Cutie (Lammers) **110 ..... 15-1
7-Jonna Dee (No Boy) 117 ..... 15-1

**Also:** Angie Dee (Baxter) 117; Kissin Colby (R. Meier) 117; Lassies Flyer (Compton) 117; Middleberg Miss (Williams) 117.

**JACKIE B. GAUGHAN** — standouts here; **HECK'S QUEEN** — for secondary honors; **RING O FIRE** — for the remains.

**Fourth race, purse $5,000, 4-year-olds & up, claiming $4,500-$4,000, 6 furlongs.**

6-Funbun Star (Stallings) 119 ..... 3-1
3-Lady Ali (Lively) 108 ..... 4-1
9-Raise Profit (No Boy) 114 ..... 5-1
1-Cody's Outlaw (Petersen) 119 ..... 6-1
12-Mr. D.B. Jr. (Williams) 116 ..... 8-1
7-Speialagoo (No Boy) 116 ..... 10-1
2-Menwink (Jackson) *106 ..... 12-1
5-Mean Streak (Pettinger) 122 ..... 15-1
4-Traffico Sioux (No Boy) 108 ..... 15-1
10-Ivan's Beth (No Boy) 116 ..... 15-1
11-Duke of Palmero (Burgos) 116 ..... 15-1
8-Penury (Maple) 113 ..... 15-1

**Also:** Prince of the East (No Boy) 119; Spring Paradise (Burgos) 122; Billy Buck (Clark) 119; Niobrara County (Stallings) 122.

**FUNBUN STAR** — may hold slight edge; **LADY ALI** — lots of speed; **RAISE PROFIT** — can handle the rest.

**Fifth race, purse $9,000, 3 and 4-year-olds, allowances, 6 furlongs.**

3-Rule Me Bold (Maple) 113 ..... 3-1
6-Might Sail (Kunitake) 108 ..... 4-1
11-Depth Finder (Lively) 113 ..... 5-1
1-Master Saint (Pettinger) 113 ..... 6-1
12-Jolly Bachelor (No Boy) 113 ..... 8-1
10-Partner's Kes (Jones) 108 ..... 10-1
2-Li'l Bit A Melody (Petersen) 108 ..... 12-1
7-Bering Explorer (No Boy) 122 ..... 15-1
9-Over The Tub (Lammers) **115 ..... 15-1
5-Prince Caddo (No Boy) 113 ..... 15-1
8-Swift Stick (Whited) 117 ..... 15-1
4-Captain D. (No Boy) 113 ..... 15-1

**Also:** Golden Glo (Williams) 113; Trick Two (Clark) 108; Delavaro (King) 113; Hannon's Real Deal (Clark) 108.

**RULE ME BOLD** — gets nod in tuff race; **MIGHT SAIL** — going against rules with this one; **DEPTH FINDER** — live rider up.

**Sixth race, purse $8,000, 4-year-olds & up, claiming $8,000-$7,000, 6 furlongs.**

4-Connie's Policy (Jones) 117 ..... 5-2
8-Get Up Chuck (Ecoffey) 119 ..... 3-1
11-Royal Mandate (Kunitake) 122 ..... 4-1
1-Windy Balconey (No Boy) 116 ..... 5-1
12-Row Cutter (No Boy) 116 ..... 6-1
3-Micalobe (Kunitake) 119 ..... 8-1
10-National Note (Clark) 114 ..... 10-1
6-Bigfoot (R. Meier) 116 ..... 12-1
5-Foxey Marcum (Maple) 109 ..... 15-1
2-Tracy's Jet (No Boy) 116 ..... 15-1
9-Tom Cassin (Lammers) **105 ..... 15-1
7-Star Engineer (Burgos) 116 ..... 15-1

**Also:** He Might Sting (No Boy) 122; Lady On The Loose (No Boy) 111; Good La Quinta (No Boy) 116; Sirasmo (No Boy) 116.

**CONNIE'S POLICY** — could lead throughout; **GET UP CHUCK** — could take it all; **ROYAL MANDATE** — last few big improvement.

**Seventh race, purse $12,000, fillies, 3-year-olds, allowances, 6 furlongs.**

2-Work Sheet (Lively) 122 ..... 5-2
10-Mod Maude (Greer) 122 ..... 3-1
1-Miss Mido (Kunitake) 119 ..... 4-1
3-Miss Lauette (No Boy) 113 ..... 5-1
7-Brummel's Beauty (Maple) 122 ..... 6-1
6-Our Doll Ann (Petersen) 116 ..... 8-1
8-Wilda Girl (No Boy) 113 ..... 10-1
9-Four Us (No Boy) 122 ..... 12-1
4-Lanyons Lick (No Boy) 116 ..... 15-1
5-Patriotic Maid (No Boy) 122 ..... 15-1

**WORK SHEET** — last repeated takes this chase; **MOD MAUDE** — the logical contender; **MISS MIDO** — a speedy sort.

**Eighth race, purse $12,000, 4-year-olds & up, allowance, mile and 70 yards.**

4-Stumpy The Boy (Ecoffey) 122 ..... 5-2
6-Predetermine (Maple) 122 ..... 3-1
1-Mel's Golden Luck (No Boy) 116 ..... 7-2
2A-Latimer (McBride) 113 ..... 4-1
3-Sad News Buford (Clark) 122 ..... 5-1
7-Pachuto (Maple) 122 ..... 6-1
5A-Governor's Lad (McBride) 113 ..... 4-1

A—Circle Y Stable entry.

**STUMPY THE BOY** — been facing better; **PREDETERMINE** — would be no surprise; **MEL'S GOLDEN LUCK** — gem of consistency.

**Ninth race, purse $9,500, 4-year-olds & up, claiming $10,000-$9,000, mile and one furlong.**

7-Bambee T.T. (Lively) 107 ..... 3-1
6-Valentine Kid (Maple) 114 ..... 4-1
1-Somali Royale (Lively) 116 ..... 5-1
3-Horine (Greer) 116 ..... 6-1
8-Middle Red (No Boy) 112 ..... 8-1
2-White Light (Petersen) 119 ..... 10-1
5-Cool Night (Williams) 119 ..... 12-1
4-G. Henry (No Boy) 122 ..... 15-1

**BAMBEE T.T.** — tepid choice in nightcap; **VALENTINE KID** — a definite threat; **SOMALI ROYALE** — outside possibilities.

*—denotes five-pound apprentice allowance
**—denotes seven-pound apprentice allowance

**BEST BET—JACKIE B. GAUGHAN (3)**
**LONGSHOT SPECIAL — JOLLY BACHELOR (5)**

### Tuesday results

**First race, purse $6,000, 3-year-olds, claiming $6,000-$5,500, 6 furlongs, T — 1:13.**

Bo Blue (Burgos) ..... 12.60 5.80 5.60
Likely Laughing (Jones) ..... 5.20 4.40
Bold Cactus (Williams) ..... 18.80

**Also ran:** Classy Fleet, Lovely Margaux, Algona Boy, Call Me Sis, Psychic Night, Big Rambler, Thermoduc, Prize Moon, Piperazine Pete.

**Second race, purse $7,000, maidens, fillies, 3-year-olds, 6 furlongs, T — 1:13.**

Priveleged Lady (Greer) ..... 4.20 3.20 2.40
Lady Limit (Whited) ..... 3.80 3.00
Nanett's Girl (Clark) ..... 3.00

**Also ran:** Barnyard Miss, Torch's Mountain, Jolly Betty, Shrine's Choice, Lawtonville, Gambling Jo, Practical Lady, Upsoken Love, Poonalee.

**Daily Double (4-9) — $38.40**

**Third race, purse $7,000, Nebraska-breds, maidens, colts and geldings, 2-year-olds, 5 furlongs, T — 1:01 3/5.**

Fleet Verdict (Whited) ..... 7.60 5.00 2.80
Equis Normandi (King) ..... 7.80 3.80
Spunky Split (Baxter) ..... 2.60

**Also ran:** Nu B. Chanting Hills, Ballot Cast, Last Package, Prom Tom, Heba Tip, Fancy Print, Ten of Spades, Ray Don.

**Fourth race, purse $4,700, Nebraska-breds, 4-year-olds & up, claiming $3,500-$3,200, mile and 1/16th, T — 1:49 1/5.**

Jetting Gene (Hill) ..... 7.60 3.40 2.80
Bon Amie Deedee (Jackson) ..... 3.60 2.60
Frisque (Compton) ..... 3.60

**Also ran:** Choice Doll, Kelly's Song, Lark It Was, Nap The Rowdy, Four Vee, Wendy Sheil, Larry's Jem, Rising Time, Rainwood.

**Exacta (11-10) — $38.10**

**Fifth race, purse $4,500, 4-year-olds & up, claiming $3,200, 6 furlongs, T — 1:12 4/5.**

He's A Hassle (Meier) ..... 7.20 4.00 3.00
Texas Tom (King) ..... 6.20 4.20
Valdamarie (Jones) ..... 4.80

**Also ran:** The Main Fella, King Blue, Fan Tan Man, Broken Contract, Front Major, Aglo Aglo, Moving Van, Curious Kitten, Single Leg.

**Sixth race, purse $9,500, 3 and 4-year-olds, allowance, 6 furlongs, T—1:10 3/5.**

Baideski (Greer) ..... 6.00 3.00 2.60
Sooner Peque (Maple) ..... 2.60 2.40
Piccarro (Doocy) ..... 5.20

**Also ran:** Mr. L E A., Mama, Sucha Pleasure, Metaipa, El Rey Balnco, Bold Febut, Prompt Page.

**Exacta (1-5) — $34.30**

**Seventh race, purse $15,000, fillies and mares, 4-year-olds & up, allowance, 6 furlongs, T—1:10 4/5.**

Alic Jay (Ecoffey) ..... 10.20 6.00 4.20
Pass Away (Doocy) ..... 14.00 6.80
S'unny Day 3rd (Maple) ..... 6.20

**Also ran:** Bonnie Brave, Fashion News, Patsy's Reign, Jacinto Queen, Bob's Decision, Miss Sarpy County.

**Eighth race, purse $10,000, 3 and 4-year-olds, allowance, 6 furlongs, T—1:10 4/5.**

Apostolic (Petersen) ..... 3.60 3.20 2.80
Maud's Lad (Ecoffey) ..... 8.80 4.80
Line Dancer (Orona) ..... 4.80

**Also ran:** Miriam's Game, Fiddlefish, Lanyons View, Kid Louie.

**Ninth race, purse $9,500, 4-year-olds & up, claiming $15,000-$13,000, mile and 1/16th, T—1:44 4/5.**

Count Dad (Greer) ..... 17.80 8.20 5.20
Harris (Stallings) ..... 15.60 10.20
Speedmonger (Maple) ..... 8.80

**Also ran:** Run For More, Steven Would, Corn Sprout, On The Outs, Positive Attitude, Easter Hero, Mick's Jet.

**Exacta (6-1) — $418.20**
**Attendance — 12,121**
**Mutuel Handle — $1,205,045**
**Track: Fast**

# Junior tennis tourney slated

The Lincoln Junior Closed tennis tournament will begin Tuesday morning at Woods Park.

Play will begin at 9 a.m. for the boys 12 and under, boys 14 and under, girls 12 and under and girls 14 and under divisions. Play for the 16 and under and 18 and under divisions for both boys and girls will begin at 1 p.m.

Play will be both singles and doubles, with a limit of one singles and one doubles entry. If at least six entries are not received for a division, two divisions will be combined.

Players must bring a new can of U.S.T.A. balls and each match will be the best two out of three sets.

All entries and fees should be sent to tournament director John P. Riggs, 2740 Austin Drive, Lincoln, Neb., 68506, and must be received by Saturday. Entry blanks are available at Woods.

Pairings will be posted at Woods by 10 a.m. Monday.


Ford RENT-A-CAR

RENT-A-T BIRD
RENT-A-LTD II
RENT-A-MAVRICK
RENT-A-BUS VAN

Monthly Rates
Weekly Rates
Daily Rates
Open 7 days a week
Call
475-8821
Pickup & Delivery
most major credit cards accepted
DEAN'S FORD
1901 West "O"


# Owens topples Lincoln Pirates

Owen's Mobil defeated the Lincoln Pirates 10-8 in Capital City Conference semipro baseball action Monday. The winners jumped to a 10-1 lead after five innings and held on for the victory.

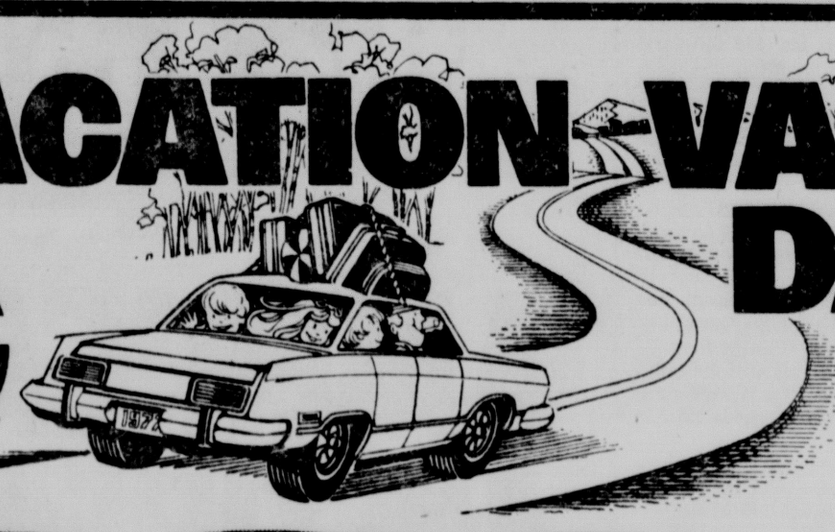
**Owens 10, Pirates 8**

Pirates ..... 100 001 420 — 8 10 7
Owens ..... 241 030 00x — 10 5 2

Mike Nelson, Larry Salinas (3), Mark Harrison (5) and Mike Patt and Tim Mason (5). John Bishop, Dave Bueher (7) and Gene Lessman. WP — Bishop. LP — Nelson. HR — Walt Stover.


VACATION VALUE DAYS

GENERAL TIRE



Get set for summer driving with the General Tire of your choice ...all value priced.

BUY 4 FOR THE 4TH!

4 FOR $67.80

SIZE 6.50-13 TUBELESS BLACKWALL, plus $1.75 Federal Excise Tax per tire.

The General Jet-Air III! A great tire for holiday driving, and priced to fit today's budgets. Featuring 4-ply construction, long mileage Duragen® Tread Rubber and twin-tread design.

| SIZE | VALUE PRICE | FED. EX. TAX PER TIRE | SIZE | VALUE PRICE | FED. EX. TAX PER TIRE |
|---|---|---|---|---|---|
| 6.50-13 | 4 for $ 67.80 | $1.75 | H78-14 | 4 for $115.80 | $2.73 |
| 7.00-13 | 4 for $ 83.80 | $1.95 | 5.60-15 | 4 for $ 83.80 | $1.77 |
| C78-14 | 4 for $ 91.80 | $2.01 | F78-15 | 4 for $ 99.80 | $2.40 |
| E78-14 | 4 for $ 95.80 | $2.23 | G78-15 | 4 for $107.80 | $2.59 |
| F78-14 | 4 for $103.80 | $2.37 | H78-15 | 4 for $115.80 | $2.79 |
| G78-14 | 4 for $107.80 | $2.53 | | | |

Whitewalls $2 to $4 more per tire

Rain Check: Should our supply of some sizes or lines run short during this event, we will honor any orders placed now for future delivery at the advertised price.

GLASS BELTED TIRE OFFER!

Value Priced!

...eral Jumbo 780...A ...r tire buy! Featuring ...glass belts and a ...oth riding polyester ...body.

$26.95 SIZE A78-13 TUBELESS BLACKWALL, plus $1.73 Federal Excise Tax.

| SIZE | VALUE PRICE | FED. EX. TAX |
|---|---|---|
| A78-13 | $26.95 | $1.73 |
| C78-14 | $29.95 | $2.01 |
| E78-14 | $30.95 | $2.26 |
| F78-14 | $33.95 | $2.42 |
| G78-14 | $34.95 | $2.58 |
| H78-14 | $38.95 | $2.80 |
| E78-15 | $33.95 | $2.36 |
| F78-15 | $34.95 | $2.52 |
| G78-15 | $35.95 | $2.65 |
| H78-15 | $38.95 | $2.88 |
| J78-15 | $39.95 | $3.03 |
| L78-15 | $40.95 | $3.12 |

Whitewalls only $3 more per tire

STEEL BELTED RADIAL WHITEWALLS!

Value Priced!

The General Dual-Steel Radial. A great long mileage tire. Built with two steel belts and radial-ply construction for long, economical mileage.

$39.95 SIZE BR78-13 TUBELESS WHITEWALL, plus $2.06 Federal Excise Tax.

| SIZE | VALUE PRICE | FED. EX. TAX |
|---|---|---|
| BR78-13 | $39.95 | $2.06 |
| ER78-14 | $46.95 | $2.47 |
| FR78-14 | $49.95 | $2.65 |
| GR78-14 | $55.95 | $2.85 |
| HR78-14 | $61.95 | $3.04 |
| GR78-15 | $57.95 | $2.90 |
| HR78-15 | $62.95 | $3.11 |
| JR78-15 | $64.95 | $3.27 |
| LR78-15 | $66.95 | $3.44 |

JATO SUPER 100
GOLF BALLS
$1.33 3-BALL PACK
Designed for maximum distance and long life! Featuring: Energized Center... Cutless Cover... High Tension Winding.

FRONT-AXLE THIS WEEK ONLY
DISC BRAKE RELINE
$34.95 MOST AMERICAN CARS
Our Specialists will install new Delco Disc Brake Linings on your front wheels! Rear Brakes Extra.

GENERAL TIRE
Sooner or later, you'll own Generals
CHARGE IT AT GENERAL
We also honor
• Master Charge
• American Express
• BankAmericard
• Diners Club
Priced as shown at General Tire Stores. Competitively priced at independent dealers displaying the General Sign.
GENERAL TIRE SERVICE
10th & M
Lincoln, Nebr. 432-3211
Free parking at East Side of Bldg.
OPEN
7:30 - 5:30 Daily
7:30 - 1:00 Sat.

**It's All Outdoors**



By Tom Vint

## The 'learning' process

When your youngster comes home from school and tells you guns are bad, hunting is bad, nuclear energy is good and there's nothing to worry about when it comes to saving the environment from pollution and urban sprawl, you know something is up.

It happens. Maybe not in Lincoln, but it happens. Some schools are leading youngsters to believe guns are bad, hunting is nothing more than ruthless killing of animals, nuclear energy is the salvation of our electrical power shortage.

The National Audubon Society recently uncovered the nuclear energy propaganda infiltrating the school systems. In its upcoming July issue of Audubon Magazine, the Society reports an educational game being distributed free to schools by the electric power industry is "little more than slick promotion for nuclear energy."

Called "The Energy Environment Game," the game, sponsored by the Edison Electric Institute in New York, brings with it the theme that "reasonable, responsible people are for more power plants, especially nuclear plants, while unreasonable, irresponsible people — conservationists and other 'oddballs' — are against all new power plants," according to Marvin Zeldin, author of the Audubon article.

The game sets up a fictional community with a new power plant. The children play the parts of the governor's commission, citizen's task force, utility executives and others who would be involved in real life public hearings on the issue.

## 32 roles in all

There are 32 roles in all, including lawyers, housewives, conservation leaders, et al. Roles cards indicate the parts students must play. The roles cards taint the image of the opposing forces, according to Zeldin.

To give students the idea conservationists oppose all power plant construction is "to libel serious, responsible and intelligent men and women who have raised legitimate questions about specific proposed power plants, about safety of nuclear power, and about lack of technology to store high-level radioactive wastes generated by nuclear power plants safely and permanently for the literally thousands of years some wastes will remain lethal," Zeldin writes.

Since 1974, at $15 per game, the Edison company has delivered some 5,050 of the games to schools, member utility companies and to companies not associated with the firm.

A check with the Lincoln school system indicated the game is not now in use in Lincoln but Ron Brandt, associate superintendent for instruction, felt the game sounds as if it would be a valuable game for students.

"I think it would be a valuable game to the students to show the workings of such a decision," Brandt said of the nuclear power game. "But to my knowledge, it is not now in use."

## Selection process

Brandt indicated the selection process for such games as films is a judgment affair. "We have a group to review material and we have a set of criteria the material should meet. Our criteria is not specific in this area so we just have to use our own judgment.

"We have a lot of materials made available to use with one-sided outlooks but what we try to do is show the other view as well," Brandt said. "It shouldn't be our intention as a school district to sway a student's thinking on issues.

"If we bend over backwards in any instance, it would be in the protection of the environment," he said, pointing out the need to preserve along with the need for progress. "We try to show both sides and let the students make up their minds."

# Mystery surrounds theft of mare in foal

Paris, Ky. (UPI) — The anxious vigil which began last Saturday continued Tuesday at Claiborne Farm in the lush Kentucky Bluegrass Country.

Tuesday marks the fourth day since thieves broke down a wooden fence and stole the 10-year-old thoroughbred mare, Fanfreluche, in foal to 1973 Triple Crown winner Secretariat.

And thus far, the reason for the theft is as much of a mystery as ever.

Both Seth Hancock, whose mother, Waddell, widow of the late A.B. Hancock, owns Claiborne Farm where the theft occurred late last Saturday, and spokesmen for the Levesque family of Toronto, Ont., owners of the mare, say they have received no ransom or extortion notes or calls.

"We haven't heard a thing — there have been no notes or telephone calls — nothing," Hancock said Tuesday. "I sure don't have any idea why anyone would want to take her — they can't do anything with her."

Agents of the FBI and Kentucky state police detectives still are stationed daily at the farm office.

Fanfreluche, which won $238,000 at the tracks during her racing career, is valued at $500,000, largely because she is carrying the Secretariat foal. Bred four months ago, she's due to foal sometime in January.

Spokesmen for the Levesque family said the mare had not been insured.

What puzzles thoroughbred industry spokesmen the most about the theft is that without registration papers, the thief cannot breed the mare again or race the foal.

And if forged papers are used, there is a good chance, thoroughbred racing being the closed circle it is, the deception would be uncovered.

And an even more foolproof system of bloodtesting will provide almost conclusive proof of a horse's parentage. David Foye, of the Jockey Club, the official thoroughbred registry, is launching the new blood testing procedure to prove a horse's parentage by matching blood types.

If the thieves are caught, they face a sentence of one to five years in prison, upon conviction, under Kentucky's new penal code.

# WHA refused merger

Cleveland (UPI) — The World Hockey Association, which appears headed for absorption in the National Hockey League, once before turned down a merger agreement with "astoundingly good terms," it was reported Tuesday.

Joe Zingale, president of the Cleveland Nets of World Team Tennis and once a major investor of the former WHA Cleveland Crusaders, said the first overtures were spurned four years ago.

"Nick (Mileti, owner of the Crusaders) received a feeler from Bill Jennings, president of the New York Rangers, asking whether something couldn't be worked out between the two leagues," Zingale told the Cleveland Press.

They met with Jennings promptly at his home at Rye, N.Y., and before long there were "more meetings involving more people in both leagues," which led to "some very specific proposals for a merger," Zingale said.

"Frankly, I thought they were astoundingly good terms for the WHA," he added.

"In fact, because of that," he continued, "we insisted that the NHL owners agree to them first and then we would present them to the rest of the WHA owners. I figured that part would be easy.

Word came back that after a tough battle, the NHL owners had agreed, Zingale said. "We took the news to the rest of the WHA owners and to our total amazement, they turned it down flat.

"They reacted with something like, 'The hell with the NHL. We've got them on the run now. Who needs them?'," Zingale said.

# Running called cruel way to be kind

New York (AP) — "You've got to be cruel to be kind," said the wiry little man with the crisp accent. "You've got to embarrass some people into taking care of themselves."

Arthur Lydiard, at age 60 running more than 100 miles a week, says there's no excuse for not being fit and that common sense in distance running can be anyone's guide to feeling good.

The man who coached Peter Snell to mile and half-mile world records in the 1960s has turned his attention to coaching coaches, trying to unteach what he considers dangerous theories about improving runners.

Subject to considerable scorn over the years, the small but powerful New Zealander remains adamant that the way to train as a runner — or for that matter, as a health-seeking jogger — is to move according to one's own pace, keeping at it, not racing oneself to the point of pain and exhaustion.

That is called aerobic conditioning and it operates according to the theory that if one runs long distances until he is out of breath, he steadily increases the amount of oxygen the respiratory system and heart can process.

The object is distance and stamina, not speed.

The opposite theory — anaerobic conditioning — concentrates on speed but requires the body to operate on a sort of oxygen debt that prevents the runner from covering great distance.

Obviously, sprinters are running anaerobically when they race but they should train by aerobic method, he says.

"To race well, you must train slowly, he said, pointing to John Walker, the New Zealander who won the gold medal in the 1,500 meters at last summer's Olympic Games.

Lydiard calls it "economic" conditioning. He also calls it common sense. And he says it is good for everyone, not only the athlete.

"You see, even slow running increases arterial capacity," he said. "The fellow who can run only a few hundred yards before tiring, then has to walk 10 minutes thinks he's not getting any real exercise and may decide to quit. But even that helps his heart to work more efficently.

"You can go too fast but you can never go too slowly to develop cardiac efficiency."

The author of two books on his ideas, Lydiard now works as a public relations representative for a New Zealand building supply company part of the year, then combines his vacation with unpaid leave to travel through Europe, the United States and Canada, talking to running coaches and cultivating promising young runners — many of them women.

"I started coaching women two years ago, even though some people told me I shouldn't. They reckoned girls couldn't do the training. I reckoned they could.

"Women look so beautiful running," he said emphatically and a little wistfully.

Currently Lydiard is touring the United States trying to promote what he considers more good sense, this time about feet.

GOODYEAR
4 for the 4th Fireworks

'AMERICAN EAGLE' RADIAL
4th TIRE FREE
when you buy 3 at regular price

This is the new Goodyear radial you've seen on TV. With full width belts of Flexten — the tire cord derived from aramid fiber that's pound for pound stronger than steel. Strong enough for every road in America. Only From Goodyear.

Save $55 To $95 Set Of 4

SALE ENDS JULY 9

RAIN CHECK — If we sell out of your size we will issue you a rain check, assuring future delivery at the advertised price.

| Whitewall Size | Regular Price EACH | Regular Price 3 TIRES | 4th Tire FREE | Plus F.E.T. per tire. No trade needed |
|---|---|---|---|---|
| 165SR-13 | $ 55.65 | $166.95 | FREE | $1.80 |
| 165SR-15 | $ 58.85 | $176.55 | FREE | $2.03 |
| BR78-13 | $ 69.30 | $207.90 | FREE | $2.00 |
| DR78-14 | $ 75.90 | $227.70 | FREE | $2.27 |
| FR78-14 | $ 83.40 | $250.20 | FREE | $2.54 |
| GR78-14 | $ 86.95 | $260.85 | FREE | $2.69 |
| GR78-15 | $ 89.25 | $267.75 | FREE | $2.79 |
| HR78-14 | $ 93.60 | $280.80 | FREE | $2.88 |
| HR78-15 | $ 95.85 | $287.55 | FREE | $2.96 |



THIS WEEK'S BUY ON POLYESTER CORD
'Power Streak' 78...Bias Ply Tires



$20
A78-13 blackwall plus $1.73 F.E.T. and old tire.

| Blackwall Size | OUR PRICE | Plus F.E.T. and old tire |
|---|---|---|
| B78-13 | $21.80 | $1.80 |
| E78-14 | $24.40 | $2.26 |
| G78-14 | $27.50 | $2.53 |
| G78-15 | $28.20 | $2.59 |
| H78-15 | $30.30 | $2.79 |

GOODYEAR'S ALL-TIME BEST-SELLER
Double Belted 'Custom Power Cushion Polyglas'



$27
A78-13 blackwall plus $1.73 F.E.T. and old tire
Whitewalls only $2.50 more.

| Blackwall Size | OUR PRICE | Plus F.E.T. and old tire |
|---|---|---|
| G78-14 | $34.50 | $2.58 |
| H78-14 | $39.00 | $2.80 |
| G78-15 | $34.50 | $2.65 |
| H78-15 | $39.50 | $2.88 |
| L78-15 | $40.00 | $3.12 |

Double Steel Belted Radial WHITEWALLS
'Custom Polysteel' New Car Radials Built With two Full-Width Steel Cord Belts



$40
AR78-13 whitewall plus $1.99 F.E.T. and old tire.

| Size | OUR PRICE | Plus F.E.T. and old tire |
|---|---|---|
| BR78-13 | $45 | $2.06 |
| FR78-14 | $60 | $2.65 |
| GR78-15 | $64 | $2.90 |
| HR78-15 | $69 | $3.11 |
| LR78-15 | $75 | $3.44 |

Make Your Own Tracks With Our 'Tracker AT'



'TRACKER AT'
- For 4 wheel drives, pick-ups and RV's
- All-terrain tread
- Rugged polyester cord body

Blackwall $65 10-15 TL
White Letter $72 10-15 TL
Load Range B
Plus $4.18 F.E.T. and old tire

HASSLE FREE SERVICE...TIMED FOR THE 4TH

Lube & Oil Change
$5.88 Up to 5 qts. of major brand 10/30 grade oil.
• Complete chassis lubrication and oil change • Helps ensure long wearing parts and smooth, quiet performance • Please phone for appointment • Includes light trucks
Ask for our Free Battery Power Check

Front-End Alignment
$13.88 U.S. made cars — parts extra if needed
Excludes front-wheel drive cars
• Complete analysis and alignment correction — to increase tire mileage and improve steering • Precision equipment, used by experienced mechanics, helps ensure a precision alignment

Engine Tune-Up
$36.88 6 cyl. — Add $4 for 8 cyl., $2 for air cond. Price includes parts and labor.
• Our mechanics electronically fine-tune your engine • New points, plugs and condenser • Test charging/starting systems, adjust carburetor • Helps maintain a smooth running engine • Includes Datsun, Toyota, VW and light trucks

Just Say 'Charge It'...
• Goodyear Revolving Charge • Our Own Customer Credit Plan • Master Charge
• BankAmericard • American Express Money Card • Carte Blanche • Diners Club

GOODYEAR

See Your Independent Dealer For His Price and Credit Terms. Prices As Shown At Goodyear Service Stores In All Communities Served By This Newspaper.

GOODYEAR SERVICE STORE 6800 "O" 467-2555
GOODYEAR SERVICE STORE 1918 "O" 432-6521
Beatrice Service Store 228-3471
H & S Auto Service 2510 So. 48th 488-9860
HUSKER Tire Auto Service 2400 No. 48th 466-8241

IGA DISCOUNT

COLOR

## All About Cooking Beef Outdoors

Whether a picnic in the park, a barbeque in the backyard or a cookout at a campsite, hearty take along foods are a part of summer time easy-living. The Beef Industry Council and Dr. Pepper have put togehter some new summer food ideas featuring outdoor beef cookery.

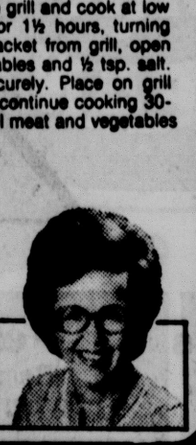
Here's one unusual idea I like. For the complete 32 page booklet look for more information in the stores where Dr. Pepper is sold or write to me, I'll be glad to forward your requests.

**Grill Top Garden Pot-Roast**

3-4 lb. beef blade
1 pkg (6.6oz.) Italian salad dressing mix
¼c flour
1 tsp salt
½ tsp paprika
⅛ tsp pepper
2 c thinly slice carrots
2 c sliced zucchini cut ¼" thick
⅛ tsp salt

Combine salad dressing mix, flour, 1 tsp salt, paprika and pepper. Use to thoroughly dredge meat on both sides. Place meat in center of a double thick rectangle of heavy duty foil. (Twice the circumference and 8 inches longer than roast.) Sprinkly any remaining flour mixture over meat. Seal all edges tightly, leaving a small air space. Place on grill and cook at low moderate temperature for 1½ hours, turning after 1 hour. Remove packet from grill, open carefully and add vegetables and ½ tsp. salt. Reclose foil, sealing securely. Place on grill (vegetable side up) and continue cooking 30-45 more mi tes or until meat and vegetables are done.

Carol Scroggins
CAROL SCROGGINS
DIRECTOR OF CONSUMER AFFAIRS

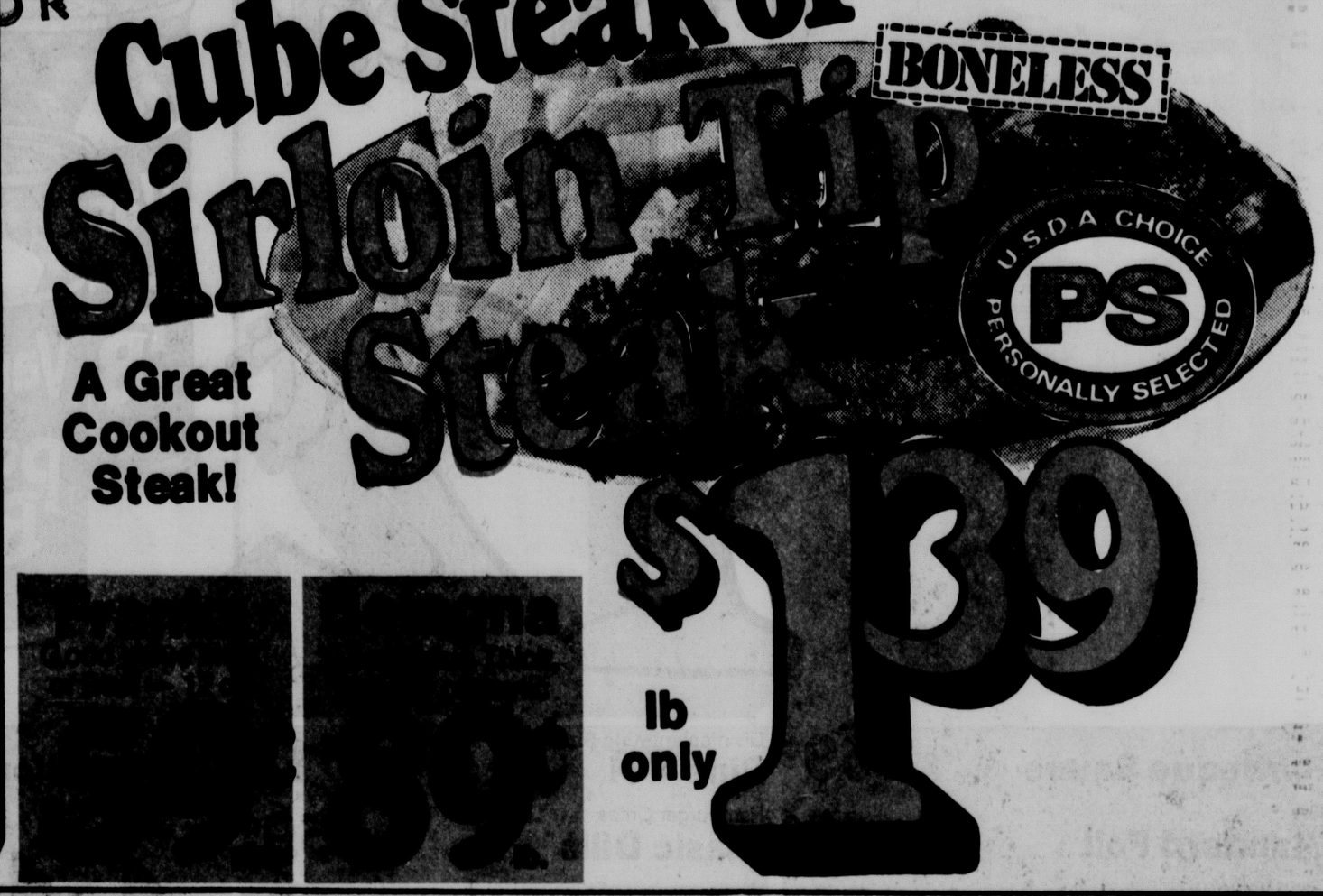


Box 82809
Lincoln, Nebr. 68501

Personally Selected Boneless

# Cube Steak or Sirloin Tip Steak

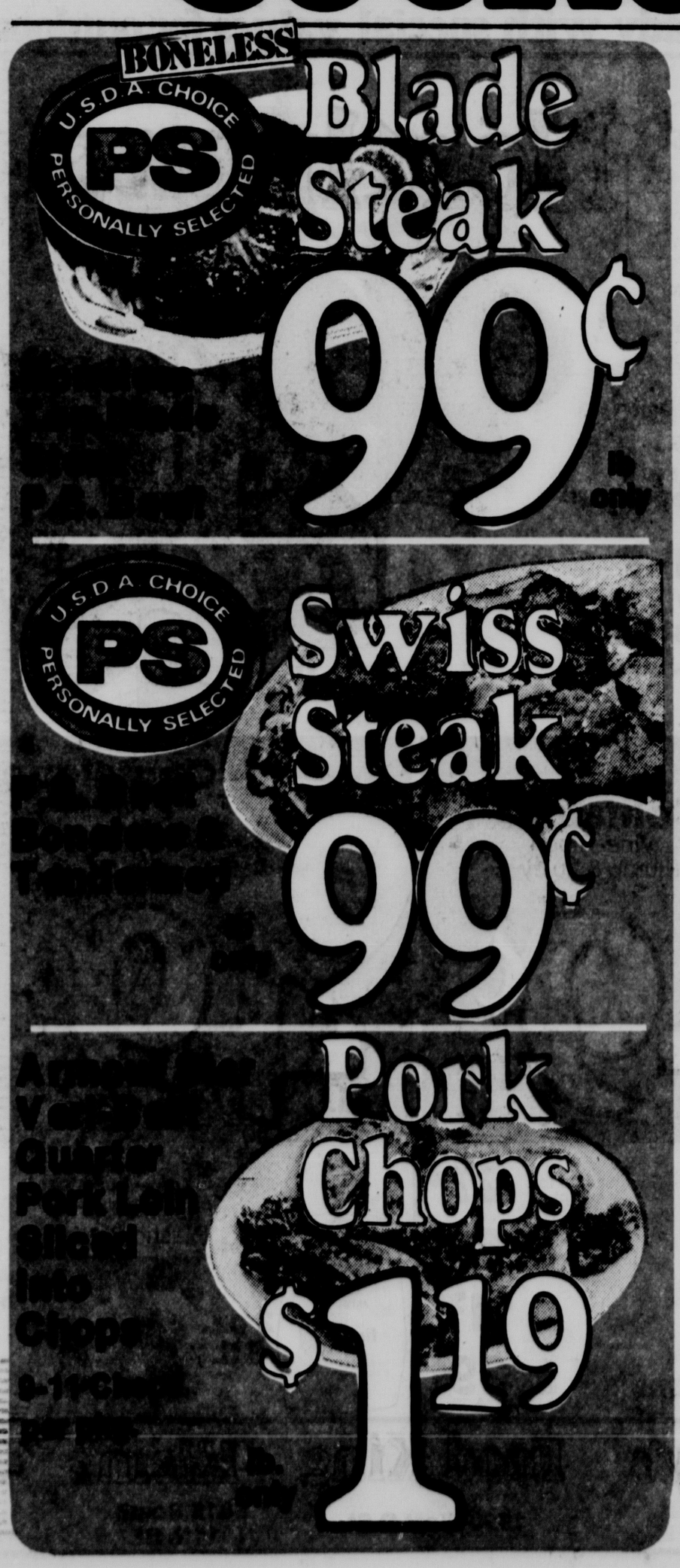
A Great Cookout Steak!




$1.39 lb only

# Great American Cookout

**Our job is helping you get ready with special values for outdoor living**




Blade Steak 99¢ lb only




Swiss Steak 99¢

Arm Roast
Veal Steak
Quarter
Pork Loin
Sliced Into
Chops
9-11 lb.
Average

Pork Chops $1.19 lb only

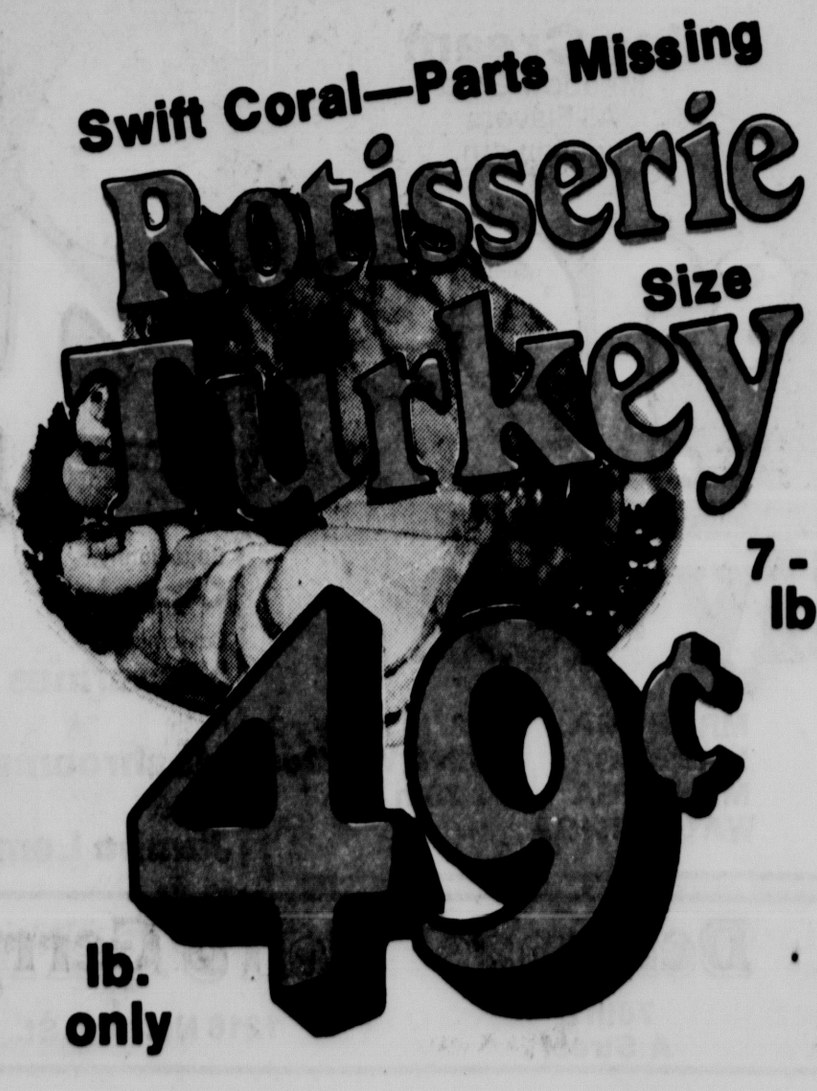
Not less than 70% lean
Fresh Ground Beef 59¢ LB.

8 ct Hamburgers, 10 ct Coney
Fresh IGA Buns 3 pkg. $1

80% Lean Ground Beef lb. 79¢

80% Lean Ground Beef lb. 89¢

Swift Coral—Parts Missing
Rotisserie Size Turkey 49¢ lb. only 7-9 lb.



Orval Kent
Potato Salad lb. 59¢

TV 6-9 lb. Whole
Boneless Hams lb. $1.89

TV 3-5 lb. Halves
Boneless Hams lb. $1.99

Look for the Star
Armour Bacon lb. $1.39

Made for the Grill!
Armour Grill Dogs 1 lb. pkg. 85¢

Armour Star Chunk
Braunschweiger lb. 69¢

IGA DISCOUNT

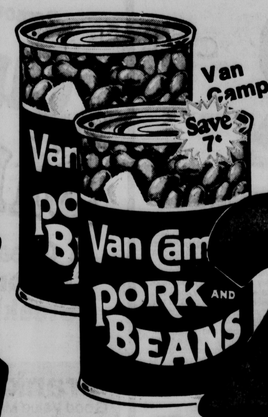
COLOR




# Canned Pop

9 Flavors — 12 oz. cans

**12¢** ea.




# Pork & Beans

16 oz. cans

**24¢** ea.

E-Z Serve




# Paper Plates

Save 42¢

100 ct. pkg.

**73¢**

COLOR




# Sure Start Charcoal

Save 50¢

20 lb. Bag

**1.79**

| | | | | | | | | | |
|---|---|---|---|---|---|---|---|---|---|
| Kraft Barbeque Sauce | 18 oz. btl. | 69¢ | Disinfectant King Size | | | Lighter Fluid | 32 oz. can | 89¢ |
| IGA Standard Foil | 25 sq. ft. | 40¢ | Hamburger Chips Vlasic Dills | | 59¢ | Good Value Grated Light Tuna | 6 oz. can | 51¢ |
| Good Value Assorted Napkins | 140 ct. pkg. | 53¢ | Vlasic Sweet Relish | 16 oz. jar | 69¢ | Twin Pak Pringles | 6 oz. pkg. | 89¢ |
| All Regular Flavors Kool-Aid | 9 pkgs. | 99¢ | Keebler Cheddar Snack Crackers | 1 lb. pkg. | 79¢ | Sunshine Hi-Ho Crackers | 16 oz. pkg. | 89¢ |

# IGA DISCOUNT Great American Cookout

**Our job is helping you get ready with special values for outdoor living**




Buttermilk or Homestyle

# Biscuits

8 oz. tube

**10¢**

Halfmoon Colby & Med. Cheddar Cheese TV 10 oz. pkg. $1.09

Assorted Party Dips TV 8 oz. ctn. 39¢

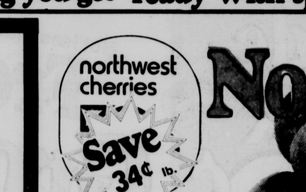
Chiffon-Soft Margarine 2-8 oz. tubs 75¢

**Novelties**
Fairmont 24 ct. Assorted Pops or 12 ct. Fudge, Ice Milk or Sandwiches

**99¢** pkg.

**Ice Cream**
Meadow Gold All Flavors 1 gallon ctn.

**$1.69** ea.




# Northwest Bing Cherries

Okay Bargain Shoppers . . . Here's A real "Cherry Pickers" Delight . . . Large Plump and Juicy Northwest Bing Cherries . . .

**49¢** lb.

**$4.98** 12-lb. Box




Regular or Pink

# Lemonade

Save 10¢

**8 $1** 6 oz. cans

Everfresh Glazed Donuts 14 oz. Pkg. 89¢

TV Peas, Corn Mixed Grade A Vegetables 3 10 oz. Pkgs. $1.00

TV Frozen Shoestring Potatoes 3 20 oz. Pkgs. $1.00



**Tomatoes**
Vine-Ripe Plump & Juicy

**49¢** lb.



**Cantaloupe**
Vine-Ripe

**49¢**



**$1.49**



**$1.69**

TV Topping Non-Dairy Frozen Whipped Topping 8 oz. pkg. **288¢**

TV Strawberries Frozen, Sliced Great Dessert! 10 oz. pkg. **69¢**

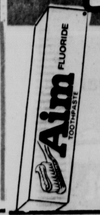
# Open July 4th

B & R IGA
BETHANY IGA
DEMMA'S IGA
FOOD KING IGA
KLEIN'S IGA
LEROY'S IGA
MR. 'B' IGA
MR. 'B' IGA
MR. 'B' IGA
WAGNER IGA
27th & Hwy 2
48th & Van Dorn
70th & 'O'

| | | | |
|---|---|---|---|
| Bugs Bunny Carrots | 1 lb. pkg. | 27¢ | |
| California Nectarines | lb. | 69¢ | |
| Fresh Mushrooms | lb. | $1.29 | |
| Sunkist Jumbo Lemons | lb. | 39¢ | |




**Bactine**
First Aid Spray
Plastic Bottle
2 oz. Btl. **77¢**




**Toothpaste**
Aim-15¢ off label
Save 37¢
6.4 oz. tube **7¢**




**Shampoo**
Johnson's Baby
Save 60¢
7 oz. btl. **$1.19**

# Bakery Fresh

**Hamburger Buns**
Baked Fresh Daily At Most Lincoln IGA Stores
2 8 ct. pkgs. **99¢**

| B&R | Bethany | Demma's | Don & Gerry's | Food King | Klein's | Leroy's | Mr. "B" | Mr. "B" | Mr. "B" | Mr. "B" East | Wagner |
|---|---|---|---|---|---|---|---|---|---|---|---|
| 17th & Washington | 1432 No. Cotner Blvd. | 70th & A Street | 1216 No. 10th St. | 1920 West O St. | 815 South 11th St. | 13th & High Street | 27th & Highway 2 | 48th & Van Dorn | 10th & N Street | 7041 O Street | 33rd & A Street |

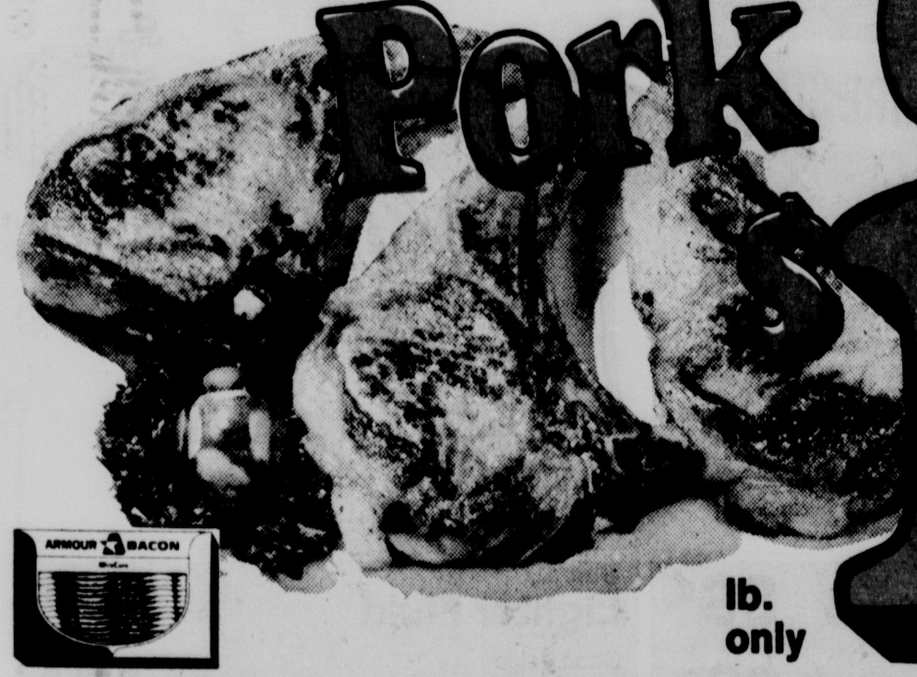
Prices Effective June 29-July 5, 1977
Right to Limit Reserved

Lincoln Journal and Star, Wednesday, June 29, 1977

COLOR

Juicy Quarter Porkloin Sliced Into Chops

# Armour Veri-Best Pork Chops



lb. only **1.19**

9-11 Chops per package



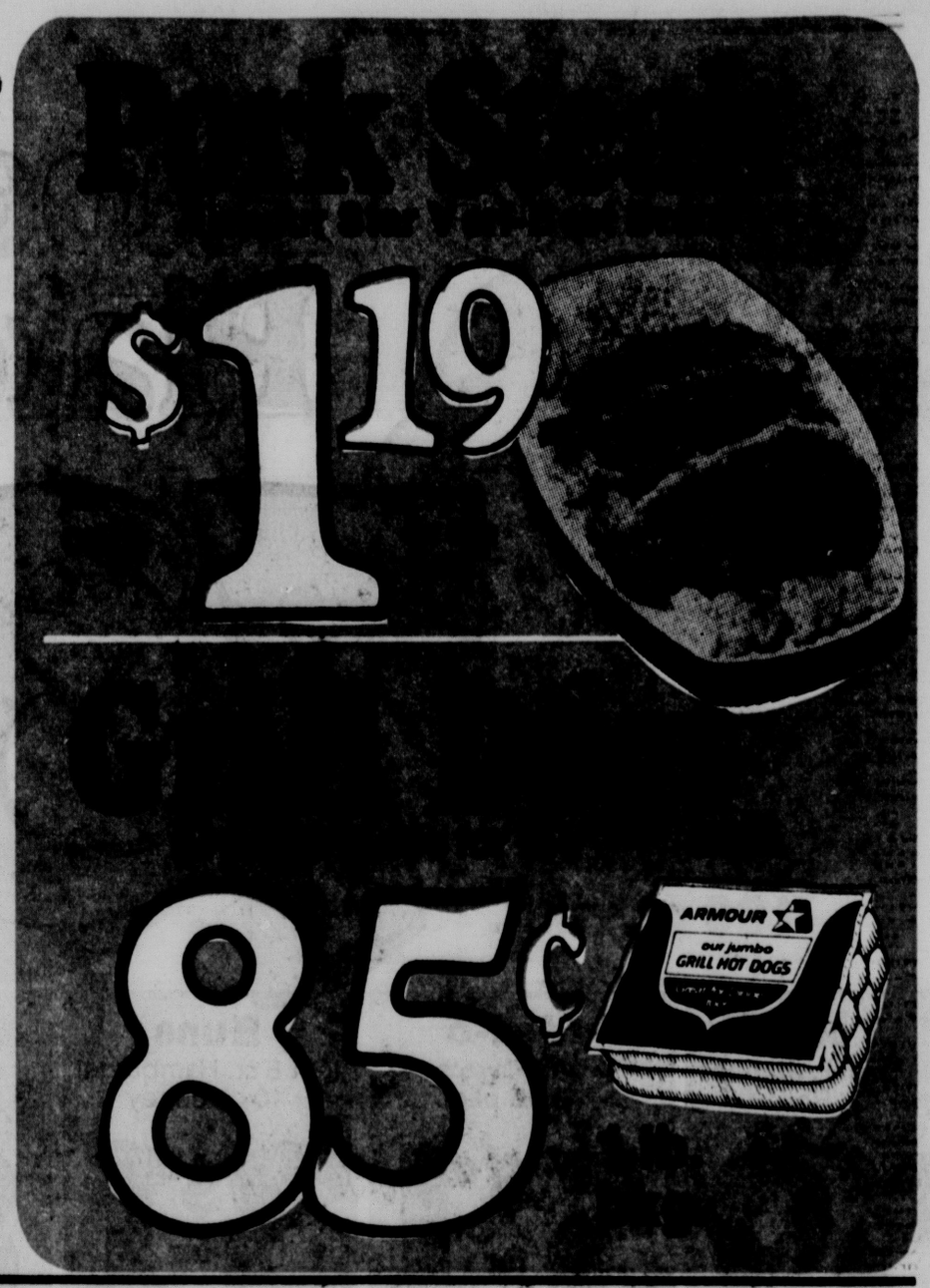

Lean **Armour Bacon** 1 lb. pkg. $1.39

Armour Chunk **Braunschweiger** lb. 69¢

Armour **Chili and Beans** 16 oz. can 63¢

Armour **Potted Meat** 3 5½ oz. cans $1.00

Prices Good June 29-July 5 Right to Limit Reserved




# Quality products from Armour-Dial

# Armour-Dial IGA DISCOUNT

Regular or Unscented

## Dial Very Dry 99¢ ea.

Save up to 30¢




Choose From
2½ oz. Solid
5-oz. Aerosol
1.5 oz. Roll on

Your Choice

## Vienna Sausage 3 for $1

Save 80¢ lb.




Armour 5-oz. Vienna Sausage or 5½ oz. Potted Meat

Your Choice

## Tone Soap

Beauty Soap-5¢ off label

Bath Size Bar

39¢ ea.




## Dial Soap 5¢ off label

69¢ 3 Bar Pkg.




## Treet From Armour-Dial

$1.09 12 oz. can



## Deaths And Funerals

**BESCH** — Lylis D., 62, 611 So. 45th, died Tuesday. Lincoln resident 35 years. Survivors: husband, C. Alton; daughter, Mrs. Thomas (Charlyn) Miller, Lincoln; brothers, George Brummer, Washington, D.C., Dick Brummer, Ashland; sister, Mrs. Sophia Sporhase, Palmyra; four grandchildren.

Services: 10 a.m. Thursday, WADLOW'S CHAPEL, 1225 L. Lincoln Memorial Park. Dr. Melvon Ireland.

**BROWN** — Maudie C., 84, Lincoln, died Sunday in Denver. Additional survivors: brother, Roy Bisnett, Yuma, Ariz.; 35 grandchildren.

Services: 2 p.m. Friday, Obertin, Kan. Memorials to Heart Fund.

**DENNIS** — Paul Morris, 84, 1200 E, died Monday. Lincoln resident 83 years. Retired insurance executive. Member First-Plymouth Congregational Church. Graduate, NU Law School 1920. Member, Sigma Chi, Lincoln Elks Lodge 80, member of the Sons of the American Revolution, ROE. Survivors: cousins.

Services: 10 a.m. Friday, WADLOW'S MORTUARY, 1225 L. The Rev. John Smeltzer. Park Hill Cemetery, Syracuse. Chapel services: Elks Lincoln Lodge #80.

**MINZEL** — John, 69, 7630 Holdrege, died Tuesday. Farmer and retired trucker for Hill Hatchery. Member of Faith Lutheran Church. Survivors: wife, Sophia; son, LeRoy, Lincoln; daughters, Mrs. LeLand (Marion) Radford, Seward, Mrs. Glen (Alvera) Allen, Lincoln; brother, Harry, Pleasant Dale, August, Pickrell; sister, Mrs. John (Anna) Woebbecke, Milford, Mrs. John (Helen) Ficken, Lincoln, Mrs. Roy (Loudia) Wilson, Lincoln; 13 grandchildren; seven great-grandchildren.

Services: 2 p.m. Thursday, Faith Lutheran Church. The Rev. Edgar Schmidt. Lincoln Memorial Park. Memorials to Cancer Fund or church. HODGMAN - SPLAIN - ROBERTS, 4040 A.

**NOERENBERG** — Ben E., 81, 1313 Eldon Drive, died Monday. Former Wahoo resident. Survivors: wife, Lucy; daughter, Mrs. Arnold (Beth) Moede, Corpus Christi, Tex.; foster sons, Dr. Lloyd D. Armold, Tempe, Ariz., the Rev. William D. Armold, Madison; sisters, Mrs. Greta Scheneuman, Thief River Falls, Minn., Mrs. Esther Hageman, Lincoln; 13 grandchildren.

Services: 10 a.m. Thursday, United Methodist Church, Wahoo. The Rev. Edwin G. Morrison Jr. Sunrise cemetery, Wahoo. Ericson's-Hult Funeral Home, Wahoo.

**TUDOR** — Daisy F., 90, 6618 Morrill, died Monday in Crete.

Services: 1 p.m. Thursday, LINCOLN MEMORIAL FUNERAL HOME CHAPEL, 6800 So. 14th. Lincoln Memorial Park. Pallbearers: Merlin Walters, Henry Perkington, Walter Ale, Myron France, Arthur Bridger, Arthur Bausch.

**WALKER** — Georgia, 64, 2227 R, died Monday in Hooper. Survivors: husband, Bolley; cousins, Mr. and Mrs. Harold (Frances) Bartlett, Lincoln; brother-in-law, Charles Walker, St. Paul, Minn.; sister-in-law, Mrs. Clemenza Williams, St. Paul, Minn.; two sisters, Liberty, Mo.

Graveside services: 3 p.m. Thursday, Wyuka. The Rev. Trago McWilliams. Visitation after 2 p.m. Wednesday, LINCOLN MEMORIAL FUNERAL HOME, 6800 So. 14th.

**BASSETT** — Mary E., 94, Grand Island, died Sunday.

Services: 1:30 p.m. Wednesday, United Methodist Church, Unadilla. Unadilla Cemetery. TONSING-FUSSELMAN - PERRY FUNERAL HOME, Syraxuse. Memorials to United Methodist Church, Unadilla.

**BOWER** — Arthur, 83, Fairbury, died Monday. Survivors: wife, Dora; daughters, Mrs. Mary Stafford, Mrs. George (Mable) Medlock, both Fairbury; son, Robert, Steele City; 14 grandchildren; 22 great-grandchildren.

Services: 10:30 a.m. Friday, Traum-Vance-Gerdes Funeral home, Fairbury. Fairbury Cemetery.

**BRAUER** — Loyd H., 38, Seward, died Saturday.

Services: 2 p.m. Wednesday, St. John's Lutheran Church, Seward. In state at church from noon until time of service. Seward Greenwood cemetery. WOOD BROS. FUNERAL HOME, Seward.

**DECKINGER** — Carl, 65, Falls city, died Monday. Survivors: brothers, Ralph, Ervin; Falls City, the Rev. William J., Iola, Kan.; sister, Mrs. Karl (Esther) Koch, Wisconsin; Wisconsin; nieces; nephews.

Services: 10 a.m. Thursday, Immanuel United Methodist Church, Falls City. The Rev. Frank H. Kirtley. Steele Cemetery.

**DEDERMAN** — Arthur H., 88 Norfolk, died Monday. Survivors: wife Josephine; sons, Benjamin A., San Diego, Calif., Arthur H., Lincoln; daughter, Mrs. Jeanette LeBlanc, San Diego, Calif.; brothers, Harry, Fred Sr., Norfolk; eight granchildren.

Services: 2 p.m. Wednesday, St. Paul's Lutheran Church, Norfolk. Vicar Richard D. Starr. St. Paul's Cemetery, Norfolk.

**DIEKMANN** — William F., 81, Manley, died Sunday in Omaha.

Services: 10 a.m. Wednesday, St. Paul's Lutheran Church, Weeping Water, Immanuel Lutheran Cemetery, Louisville. DORR-COLBERT FUNERAL HOME, Weeping Water.

**ERDKAMP** — William, 85, Exeter, died Monday in Lincoln. Owned and operated recreation business in Staplehurst until 1959. WWI veteran. Survivors: brothers, Herbert, Orange, Calif., Walter, Gilroy, Calif.; sister, Mrs. Christine Becker, Exeter; nieces; nephews.

Services: 10 a.m. Thursday, St. Stephen's Catholic Church, Exeter. The Rt. Rev. Msgr. H.H. Ingehorst. St. Joseph's Cemetery, Friend. Rosary: 8 p.m. Wednesday, FARMER FUNERAL HOME, Exeter.

**HAHN** — Otto, 95, Falls City, died Monday. Survivors: wife, Emma; son, Fred, Rulo; daughters, Mrs. M.R. (Anna) Johnson, Falls City, Mrs. Lillian Shiveley, Denver, Mrs. Leland (Emma) DeWald, Falls City; 15 grandchildren; 20 great-grandchildren.

Services: 1:30 p.m. Thursday, St. Paul's Evangelical Lutheran Church, Falls City. The Rev. Karl Konig. Steele Cemetery, Falls City.

**JESSEN** — Boy, 86, Lexington, died Monday. Survivors: wife, Kirstine; sons, Nis, Lexington, Henry, Chapell, the Rev. Arne, Duluth, Minn., Alfred, Minden, Carl, North Platte, Harald, Denver, Colo.; daughters, Mrs. Gerald (Johanne) Olsen, Sidney, Mont., Mrs. Clarence (Dorothea) Yeutter, Lexington, Mrs. Quentin (Marie) Johnson, Ceresco, Mrs. Erik (Dagny) Duus, Brainerd, Minn., Mrs. Verlan (Helga) Hanson, Blair, Mrs. Merla (Elna) Knuth, Des Moines, Iowa; 38 grandchildren; 12 great-grandchildren.

Services: 2:30 p.m. Thursday, Trinity Lutheran Church, Lexington. Memorials to church.

**KABLE** — Charles, 88, Friend, died Tuesday. Survivors: wife, Mayme; sons, Earl, Tigard, Ore., Melvurn, Tempe, Ariz.; five grandchildren; eight great-grandchildren. Member of Friend United Church of Christ. MOORE'S FUNERAL HOME, Friend.

**KAWCZYNSKI** — Edward T., 78, Seward, died Friday in Hines, Ill.

Services: 10 a.m. Wednesday, St. Vincent de Paul Church, Seward. Burial Seward Cemetery. In state at church from 9 a.m. until time of service. WOOD BROS. FUNERAL HOME, Seward.

**McCONNAUGHEY** — Thomas A. (Tuck), 74, Peru, died Monday. Survivors: wife, Mable; son, Rex, Peru; stepdaughers, Mrs. Bill (Betty) Ratliff, Auburn, Mrs. Donald (Darlene) Williams, Stella; brother, Clarence, Auburn; three grandchildren.

Services: 10:30 a.m. Thursday, Casey-Witzenburg Chapel, Auburn. Mt. Vernon Cemetery, Peru.

**POWER** — Walter, 74, Otoe, died Sunday.

Services: 2 p.m. Thursday, St. John's Lutheran Church, Otoe. Otoe cemetery. TONSING - FUSSELMAN - PERRY FUNERAL HOME, Syracuse.

**STANLEY** — James (Jimmy) Lynn, 9, Stella, died Sunday. Survivors: parents, Mr. and Mrs. Charles Richard Stanley; brothers, Neil, Bruce, sisters, Sondra, Cindy, all home; grandparents, Mrs. Louis Stanley, Stella; Mr. and Mrs. Melvin Shroyer, Auburn.

Services: 10 a.m. Wednesday, St. Mark's Evangelical Lutheran Church, Verdon. The Rev. Otto Spehr. Prairie Union Cemetery, Shubert.

**WITTROCK** — Walter H., 80, Golden, Colo., died Friday.

Services: 1 p.m. Thursday, St. John's Lutheran Church, Seward. Greenwood Cemetery. WOOD BROS. FUNERAL HOME, Seward.

## Skrupa continues firsts

Omaha (UPI) — Rosemary Skrupa, president of the Omaha Public Power District, has become the first woman ever elected to the board of directors of the American Public Power Association.

Mrs. Skrupa, an Omaha attorney, was elected to the OPPD board for a six-year term in November 1974. She was elected president by the board in January.

She is a native of Grand Island and was the first woman ever to serve on the OPPD board of directors and the district's first woman president.

The American Public Power Association is a national organization which represents more than 1,400 publicly owned utilities.

## Television Programs

(3) NBC—Omaha KMTV. Also carried Lincoln cable on 5. Outstate: North Platte KNOP, 2; Hastings KHAS, 5.

(6) CBS—Omaha WOWT.

(7) ABC—Omaha KETV. Also carried Lincoln cable on 4. Outstate: NTV (Nebraska Television Network)—Superior KSNB, 4; Hayes Center KWNB, 6; Albion KCNA, 8; Kearney-Holdrege KHGI, 13.

(10) CBS—Lincoln KOLN. Also carried Lincoln cable on 11. Outstate: Grand Island KGIN, 11.

(12) ETV—Lincoln KUON. Also carried Lincoln cable on 13. Outstate: Lexington KLNE, 3; North Platte KPNE, 9; Bassett KMNE, 7; Merriman KRNE, 12; Alliance KNTE, 13; Norfolk KXNE, 19 (UHF); Omaha KYNE, 26 (UHF).

(C)9—Lincoln cable local origin. (C)2—Kansas City KBMA. (C)8—Minneapolis WTCN.

(C) plus number indicates Lincoln cable channel.
Programs are as listed by stations.
Weekday daytime programs listed on Sunday and Monday.

### Wednesday Evening

5:00 (3) Bewitched
(7)C4 ABC News
(12)C13 ETV Sesame Street
C9 Terrytoons
C2 Andy Griffith
C8 I Love Lucy
5:30 Most Stations: News
C4 I Dream of Jeannie
C2 Dick Van Dyke
C8 Andy Griffith
6:00 Most Stations: News
(7) Brady Bunch
(12)C13 ETV SUN: Freehand Sketching
C2 Emergency One
C8 Star Trek
6:30 (3) The Odd Couple
(6) The Muppets
(7) Adam 12
(10)C(11) Hee Haw
(12)C13 MacNeil/Lehrer
C4 To Tell the Truth
C5 Concentration
C9 Lincoln in View
7:00 (3)C5 NBC Grizzly Adams
Newcomer to wilderness shows little regard for the land
(6) Kid's Scene
(7)C4 ABC Donny & Marie
Gabriel Kaplan, Ruth Buzzi
(12)C13 ETV Nova
'The New Healers'
Medical care for the poor
C9 Movie—Drama
'An Evening With Edgar Allen Poe'
C2 Movie—Drama
'Mouse on the Moon'
C8 Joker's Wild
7:30 (6)(10)C(11) CBS Marilyn McCoo & Billy Davis, Jr.
Musical-comedy show
C8 Love American Style
8:00 (3)C5 NBC 3 Girls 3
Flip Wilson guests
(6) CBS Movie—Drama
'Warm December'
Topical & touching love story; Sidney Poitier, Esther Anderson
(7)C4 ABC Baretta
(10)C(11) Lawrence Welk
(12)C13 Great Performances
'Waiting for Godot'
The Los Angeles Actors
C8 Merv Griffin
8:45 C2 All That Glitters
9:00 (3)C5 NBC Reports
'Passport to the Unknown'
Mysterious cases of four Americans in Ecuador, three missing, one dead investigated
(7)C4 ABC Charlie's Angels
Undercover at hospital to find attacker of nurses
(10)C(11) Gunsmoke
C9 Movie—Drama
'Ali, the Fighter'
9:15 C2 Baseball
Kansas City v California Angels
9:30 C8 News
10:00 Most Stations: News
C8 Mary Hartman
10:30 (3)C5 NBC Tonight Show
Alan King, guest host
(6) Mary Hartman
(7) Ak-sar-ben '77—the Great Races
(10)C(11) CBS Movie—Drama
'Hello Down There'
Inventor tries to prove feasability of underwater house; Tony Randall
(12)C13 ETV ABC News
C4 ABC The Rookies
C8 The Honeymooners
11:00 (6) Movie—Drama
'Battle of the Bulge'
Hide-and-seek game to deplete German gasoline supply; Henry Fonda, Robert Shaw
(7) Ironside
(12)C13 ETV Soccer
C9 Movie—Drama
'Flight From Ashiya'
C8 Mission Impossible
11:30 C4 Mystery of the Week
'The Impersonation Murder Case'
12:00 (3)C5 NBC Tomorrow—Talk
C2 Movie—Drama
'Mouse on the Moon'
C8 Alfred Hitchcock
1:00 C9 Movie—'In Like Flint'
1:30 C8 Movie—Drama
'The Unfaithful'
(Joined in progress)
2:00 C2 Groucho
2:30 C2 Dick Van Dyke
3:00 C2 2 Love American Style
3:50 C8 Movie—Drama
'Indianapolis Speedway'
4:00 C2 Gomer Pyle
4:30 C2 Andy Griffith
5:00 C2 Thriller

## Hearing slated in arson case

A 27-year-old Lincoln man charged with three counts of arson will have a preliminary hearing in Lancaster County Court July 27.

Paul J. Von Busch was arrested in the vicinity of a fire he allegedly set near downtown the afternoon of June 5.

## Lincoln FM station gets FCC approval

Washington (AP) — The Federal Communications Commission Tuesday granted the application of Sunrise Communications Inc. of Lincoln, Neb., for a new 110-watt noncommercial educational FM station.

The commission rejected a petition to deny filed by Chronicle Broadcasting Co., licensee of television station WOWT, Omaha,

## Lincoln High grad given King award

Mary E. Hicks, a recent Lincoln High School graduate, is the recipient of a Dr. Martin Luther King scholarship from the University of Nebraska-Lincoln. The scholarship, established by an anonymous donor in honor of the late Dr. King, has a value of $1,250 per year for four years.

Ms. Hicks, 19, is the daughter of Mrs. Rosie Hicks, 1817 N. 30.

## Lincoln Record Book

### Marriage Licenses

**Troutman,** Leslie Charles, 3730 N 48, 24 ..... **Hoffschneider,** Connie Sue, 3730 N 48, 21.
**Salter,** David William, 4850 Garland, 30 ..... **Rutz,** Debra Sue, 4850 Garland #3, 25.
**Rech,** Randy Richard, 1328 E St. Apt. K, 23 ..... **Dittmar,** Rena Lynn, 1328 E St. Apt. K, 20.
**Thomason,** Paul Daivd, 3914 Vine, 28 ..... **Mimick,** Mary Alice, 3228 T, 27.

### Births

**Lincoln General Hospital**

Son

**Tichota** — Mr. and Mrs. James A. (Judy Melichar), 7300 Badger Dr., June 28.

Daughters

**McMULLEN** — Dr. and Mrs. Bruce (Polly Mullin), 2300 Smith, June 28.

**Kline** — Mr. and Mrs. Eric (Patricia DeAngelis), 251 Furnas, June 27.

**Hose** — Mr. and Mrs. Dan (Debra Buchmeier), 5831 Randolph, June 27.

**Bryan Memorial Hospital**

Sons

**Storant** — Mr. and Mrs. Robert F. (Nancy Yates), 3700 Cornhusker Hwy., June 28.

**Engel** — Mr. and Mrs. Rodney (Nancy Hanau), 2610 S. 60th, Apt. 8, June 28.

Daughters

**Brown** — Mr. and Mrs. James (Martha Hook), 5001 Crawl, June 26.

**Peters** — Mr. and Mrs. Robert W. (Mary Helen Klein), 1745 S. 25th, June 28.

**Poppe** — Mr. and Mrs. Norman (Kay Happel), 7000 Colfax, June 28.

**St. Elizabeth Health Center**

Son

**Willis** — Mr. and Mrs. Robert (Natalie Anderson), 4329 Allendale Ct., June 27.

Daughter

**Woods** — Mr. and Mrs. Bruce (Bonnie Fueher), 2501 N.W. 10th, June 28.

### Courts Activity

All pleaded guilty unless indicated. Age, address, if any, from court records. Court costs additional to fines.

**District Court**

**Robbery**

**Nootz,** Richard A., 17, 1226 D St., sentenced to 3 year Neb. Penal Complex; Count 2 use of firearm to commit a felony, dismissed.

**County Court**

**Taking Motor Vehicle for Wrongful Use**

**Williams,** Eddie, 20, 2036 Garfield, sentenced to 6 months probation, 30 days in county jail.

**Williams,** Edward E., 20, 2036 Garfield, sentenced to 6 months probation, 30 days in county jail; sentences to run concurrently with each other.

## Nebraska Arts Council wins $215,000 grant

Omaha (AP) — Sen. Edward Zorinsky announced Tuesday that the National Endowment for the Arts has awarded a $215,000 grant to the Nebraska Arts Council.

He said through his Omaha office that the grant is a part of the federal-state partnership program and will be used for programs of the Nebraska Arts Council.

He also reported that he has been notified by the Economic Development Administration of the U.S. Department of Commerce of the awarding of a $500,000 grant to Nebraska.

The grant, to the Office of Nebraska State Office of Planning and Programming, will help continue a program for long-range economic growth and new jobs in the state.

The state also will provide $16,667 to complete the project, which involves identification of development opportunities and areas of potential industrial expansion, he said.

## Omaha baby dead in tub

Omaha (UPI) — A 1-year-old girl was found dead in the bottom of a bathtub in her mother's home, police said Tuesday.

The body of Carmen Ann Moser, daughter of Mary Moser of Omaha, was discovered by a babysitter, John Gomez, 17, of Omaha, police said. The mother was not home when the baby was found.

## Lincolnite injured slightly in collision

A Lincoln man escaped serious injury in a car-train accident southwest of Lincoln.

Wallace A. Hansen, 33, of 7125 Dudley, was treated for cuts to the head at a local hospital and released.

Hansen was slowing his car for the tracks west of S.W. 56th and Pioneers Blvd., when he noticed a train nearing the crossing, he told sheriff's deputies.

He braked, and his car skidded along the gravel road and stopped on the tracks. The train, traveling about 30 miles and hour, smashed into the front end of the car, according to sheriff's office reports.

## Fire guts garage

A fire that gutted John McArthur Jr.'s garage at 2068 S. 18th St. Tuesday evening may have been caused by a child, fire officials said. A child was seen leaving the alley garage shortly before the fire broke out, officials said, but it was not known whether the fire was set.





WANTED: DEAD



SHELL AEROSOL INSECTICIDES OFFER A 23¢ REWARD

Don't take a chance. Use Shell aerosol insecticides.




Mr. Retailer: We will redeem this coupon for 23¢ plus 5¢ handling charges provided you and your customer have complied with all of the terms of this consumer offer. Any other use is not authorized. Coupon may not be assigned or transferred. Not redeemable and void when presented by outside agency, broker or institutional user or the like. The consumer shall pay any sales tax. Void where prohibited, taxed or otherwise restricted by law. Invoices showing your purchase of sufficient stock to cover coupons presented for redemption must be shown on request. Cash redemption value of 1/20 of 1¢. Offer expires December 31, 1977. Good only in U.S.A. Limit: Redeem only one coupon per purchase. This coupon is good only on Shell Aerosol and Liquid Insecticides. Coupon redeemable only at participating retail outlets. Send to: Shell Chemical Company, P.O. Box 1746, Clinton, Iowa 52734.

23¢ AE-77-172 Coupon Expires 12/31/77 Use as directed on label

STORE COUPON

SHELL NO-PEST® STRIP OFFERS A 20¢ REWARD

Shell No-Pest® Strip. No other Solid Insecticide is more effective.




Mr. Retailer: We will redeem this coupon for 20¢ plus 5¢ handling charges provided you and your customer have complied with all of the terms of this consumer offer. Any other use is not authorized. Coupon may not be assigned or transferred. Not redeemable and void when presented by outside agency, broker or institutional user or the like. The consumer shall pay any sales tax. Void where prohibited, taxed or otherwise restricted by law. Invoices showing your purchase of sufficient stock to cover coupons presented for redemption must be shown on request. Cash redemption value of 1/20 of 1¢. Offer expires December 31, 1977. Good only in USA. Limit: Redeem only one coupon per Shell No-Pest Strip purchased by your customer. Coupon redeemable only at participating retail outlets. Send to: Shell Chemical Company, P.O. Box 1746, Clinton, Iowa 52734.

20¢ NPX-77-172 Coupon Expires 12/31/77 Use as directed on label

STORE COUPON

WED. THRU SAT. ONLY
OPEN DAILY 9am to 10pm
SUNDAY 9am to 7pm

Kmart ...gives satisfaction always

AUTOMOTIVE Specials




AUTOMOTIVE DEPT. OPENS AT 9AM DAILY

2 FIBERGLASS BELTS PLUS 2 POLYESTER CORD PLIES

| SIZES | REG. | SALE | F.E.T. |
|---|---|---|---|
| B78x13 | 35.88 | 23.88 | 1.80 |
| C78x14 | 36.88 | | 2.01 |
| E78x14 | 39.88 | 26.88 | 2.26 |
| F78x14 | 40.88 | | 2.42 |
| G78x14 | 43.88 | 28.88 | 2.58 |
| G78x15 | 43.88 | | 2.65 |
| H78x14 | 45.88 | 31.88 | 2.80 |
| H78x15 | 45.88 | | 2.86 |
| L78x15 | 47.88 | 34.88 | 3.12 |

Our Reg. 33.88
A78x13 WHITEWALLS
19.88
Plus F.E.T. 1.73 Each

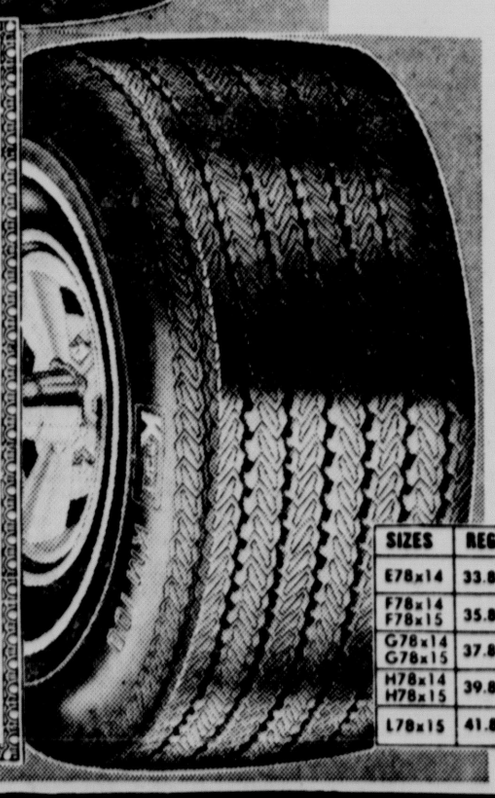
MOUNTING INCLUDED — NO TRADE-IN REQUIRED

LIMITED WARRANTY
K mart FIVE WAY
NEW TIRE REGULAR HIGHWAY TYPE

1. TREAD WEAR — If the tread wears out (2/32 inch or less remaining) before the warranteed number of months or miles of service,* the tire will be replaced at a 35% allowance off the new list price of the tire, plus applicable Federal Excise, State and Local Taxes. Tread Wear Mileage Warranty does not apply to: Snow tires; Passenger tires used on trucks; Cars used to pull trailers; Cars in a deteriorated mechanical condition; Commercial vehicles for hire
2. COMPLETE 90 DAY REPLACEMENT — If the new tire is rendered non-serviceable for any defect or road-caused reason during the first 90 days from the date of purchase, it will be replaced at NO CHARGE.
3. WORKMANSHIP AND MATERIAL — Every new tire sold by K mart is warranteed against all failures due to defects in workmanship and material for the life of the original tread: If the tire fails from such defects, K mart will replace it with a new tire and a price adjustment prorated using current list prices, charging only for the months or mileage used* plus proportionate Federal Excise, State and Local Taxes.
4. ROAD HAZARD — Any regular passenger tire that fails due to road hazard during the designated number of warranteed months or miles* will be repaired or replaced at K mart's option. The replacement adjustment will be prorated using current list prices, charging only for the months or mileage used* plus a proportionate amount of Federal Excise, State and Local Taxes.
5. ADJUSTING — All adjustments will be based on the full list price (not sale price) in effect at time of adjustment prorated for the months or mileage used* plus proportionate Federal Excise, State and Local Taxes. All adjustments must be accompanied by proof of purchase at K mart. This warranty applicable only to original owner.

EXCLUSION

* Tires sold as "blemish" are not warranteed for appearance defects.




KM100 WHITEWALLS
4-PLY
POLYESTER CORD

Our Reg. 28.88 — B78x13

23.88 Plus F.E.T. 1.82 Each

| SIZES | REG. | SALE | F.E.T. |
|---|---|---|---|
| E78x14 | 33.88 | 25.88 | 2.23 |
| F78x14 | 35.88 | 26.88 | 2.37 |
| F78x15 | | | 2.40 |
| G78x14 | 37.88 | 27.88 | 2.53 |
| G78x15 | | | 2.59 |
| H78x14 | 39.88 | 28.88 | 2.73 |
| H78x15 | | | 2.79 |
| L78x15 | 41.88 | 31.88 | 3.09 |

All tires plus F.E.T. Each

Limited 27,000 Miles or 27-Months Warranty

MOUNTING INCLUDED — NO TRADE-IN REQUIRED

SUNDAY 10 A.M. - 7 P.M. 4601 VINE STREET OPEN DAILY 10 A.M. - 10 P.M.

THE LINCOLN STAR

business and markets

Wednesday, 6/29/77 ■ Page 32

# Wave of selling hits stocks

New York (AP) — Stock prices fell Tuesday in afternoon wave of selling blamed on a negative forecast for next year's federal budget deficit.

The Dow Jones average of 30 industrials dropped 8.48 to 915.62, bringing its loss for the past two days to 13.98 points.

Losers held a 5-3 edge on gainers at the New York Stock Exchange.

For much of the day the market drifted around Monday's closing point.

But about two hours before the close sellers moved in following a news report quoting Bert Lance, President Carter's budget director, as saying the federal budget for the fiscal year starting next Oct. 1 could run as much as $65 billion.

Though Lance was also reported to have reaffirmed the administration's commitment to a balanced budget by fiscal 1981, the projected 1978 figure evidently did not sit well with

**Dow Ind. -8.48**

investors.

Brokers pointed out that the market also had to contend with some analysts' projections that the growth rate of the economy might turn sluggish later this year and in 1978.

Chemical stocks were a particular weak spot after an analyst quoted in the Wall Street Journal estimated flat or lower earnings next year for 10 of the 11 companies he follows in the industry.

Du Pont dropped 1½ to 115¾ as of the 4 p.m. close of the NYSE, and Union Carbide fell 1⅜ to 49¼. Both stocks are included in the Dow average.

Allied Chemical, the one company for which the analyst foresaw a 1978 earnings gain, rose ⅜ to 50¼.

Standard & Poor's index of 400 industrials slumped 1.00 to 110.34, and S&P's 500-stock composite index was off .84 at 100.14.

British Petroleum, the day's most active issue, lost ⅛ to 16⅛. The stock has been heavily traded for the past several days as the British government has conducted an offering of BP stock, attracting a strong response.

Simplicity Pattern, second on the active list, slipped ⅛ to 13½ in trading that included blocks of 195,100 and 108,600 shares at that price.

Rockwell International climbed 1¾ to 37. The House rejected a proposal to drop from a pending defense appropriations bill some $1.5 billion for continued production of Rockwell's B1 bomber.

Portec, which projected flat quarterly earnings despite a substantial sales increase, lost 1¼ to 22⅜.

The NYSE's composite index fell .40 to 54.94.

## Indexes

### Markets at a glance

**New York (AP) —**

**New York Stock Exchange: 524 advances, 919 declines.**

**Most active: British Petrol 16½ — ⅛.**

**Sales: 22,670,000**

**Index: 54.94 -0.40**

**Bonds: $20,990,000**

**American Stock Exchange: 286 advances, 316 declines.**

**Most active: Intl Banknote 35⅜ + ⅛**

**Sales: 3,170,000**

**Index: 119.69 -0.34**

**Bonds: $1,370,000**

**Chicago:**

**Wheat: Higher; good commercial support.**

**Corn: Higher; with wheat.**

**Oats: Higher; improved trade.**

**Soybeans: Old crop higher; new crop lower, good demand.**

### Dow Jones stocks-bonds

New York (UPI) — Dow Jones closing averages:

| Stocks | High | Low | Close | Chg. |
|---|---|---|---|---|
| 30 Indus | 926.98 | 914.01 | 915.62 | −8.48 |
| 20 Trans | 238.99 | 236.02 | 236.90 | −1.22 |
| 15 Utils | 115.80 | 114.42 | 115.03 | −0.74 |
| 65 Stock | 314.98 | 310.82 | 311.72 | −2.40 |

Transactions in stocks used in averages:

| | Tuesday | Monday |
|---|---|---|
| Indus | 1,457,800 | 1,282,900 |
| Trnsp | 397,200 | 282,900 |
| Utils | 472,000 | 416,400 |
| 65 Stock | 2,327,000 | 1,982,200 |

| Bonds | Close | Chg. |
|---|---|---|
| 20 Bonds | 92.55 | +0.14 |
| 10 Utils | 98.05 | +0.24 |
| 10 Indus | 87.05 | +0.04 |

The Dow Jones commodity futures index (1924-26 average equals 100) closed at 360.39 off 1.42.

### Standard & Poor's

New York (AP) — Standard and Poor's Daily 500 Stock Index Tuesday:

| | High | Low | Close | Chg. |
|---|---|---|---|---|
| 400 Indus | 111.76 | 110.06 | 110.34 | −1.00 |
| 20 Trans | 14.92 | 14.72 | 14.76 | −0.12 |
| 40 Utils | 56.38 | 55.76 | 55.90 | −0.28 |
| 40 Finan | 12.03 | 11.98 | 11.94 | −0.02 |
| 500 Stocks | 101.36 | 99.87 | 100.14 | −0.84 |

### AP commodity index

New York (AP) — The Associated Press weighted wholesale price index of 35 commodities advanced to 378.53.

Previous Day 379.06; Week ago 376.95; Month ago 389.21; Year ago 386.85.

| | 1977 | 1976 | 1975 | 1974 |
|---|---|---|---|---|
| High | 394.90 | 394.14 | 368.57 | 388.28 |
| Low | 351.14 | 351.51 | 335.64 | 331.97 |

(1926 average equals 100)

### 15 most active stocks

New York (AP) — Sales, 4 p.m. price and net change of the fifteen most active New York Stock Exchange issues, trading nationally at more than $1:

| | | |
|---|---|---|
| Brit Pet | 485,800 | 16⅛ — ⅛ |
| Simp Pat | 374,800 | 13½ — ⅛ |
| Tandy Corp | 237,100 | 27⅜ — ⅜ |
| AmEl Pw | 230,500 | 24 — ⅜ |
| Hercule Inc | 227,700 | 19 — ¼ |
| Am Motors | 209,600 | 4 — ⅛ |
| Lockhd Airc | 205,100 | 15 — ¾ |
| DigitalEq | 201,200 | 47 — 1 |
| Ampex Cp | 192,000 | 9⅞ + ⅜ |
| Texas Intl | 181,600 | 10⅜ + ¼ |
| Kennecott | 170,200 | 29⅛ |
| Rapid Amer | 166,300 | 8 + ½ |
| Sony Corp | 161,300 | 9 + ⅛ |
| US Steel | 154,300 | 38¾ — ⅜ |
| Citicorp | 152,000 | 27 + ¼ |

### New York stock sales

New York (AP) — N.Y. Stock sales

| | |
|---|---|
| Appros final | 22,670,000 |
| Previous day | 19,870,000 |
| Week ago | 29,730,000 |
| Month ago | 17,800,000 |
| Year ago | 19,620,000 |
| Two years ago | 20,389,330 |
| Jan 1 to date | 2,609,370,000 |
| 1976 to date | 2,827,734,043 |
| 1975 to date | 2,601,242,680 |

### Government securities

New York (UPI) — Oct 13

Closing U.S. Treasury Bills for Tuesday Oct 20

| Maturity | Bid | Ask | Oct 27 | 5.05 | 4.95 |
|---|---|---|---|---|---|
| Jun 30 '77 | 5.15 | 4.75 | Nov 3 | 5.09 | 4.99 |
| HWKY ⅞ | ⅜ | 2⅜ ½ | Nov 10 | 5.08 | 4.98 |
| Jly 14 | 5.05 | 4.55 | Nov 15 | 5.10 | 5.00 |
| Jly 21 | 5.05 | 4.55 | Nov 17 | 5.15 | 5.05 |
| Jly 26 | 5.05 | 4.55 | Nov 25 | 5.17 | 5.07 |
| Jly 28 | 5.05 | 4.55 | Dec 1 | 5.15 | 5.05 |
| Aug 4 | 5.00 | 4.90 | Dec 8 | 5.19 | 5.09 |
| Aug 11 | 5.00 | 4.90 | Dec 13 | 5.18 | 5.08 |
| Aug 18 | 5.00 | 4.90 | Dec 15 | 5.17 | 5.07 |
| Aug 23 | 5.05 | 4.95 | Dec 22 | 5.18 | 5.08 |
| Aug 25 | 5.05 | 4.95 | Jan 10 '78 | 5.22 | 5.12 |
| Sep 1 | 5.05 | 4.95 | Feb 7 | 5.27 | 5.17 |
| Sep 8 | 5.05 | 4.95 | Mar 7 | 5.32 | 5.22 |
| Sep 15 | 5.05 | 4.95 | Apr 4 | 5.37 | 5.27 |
| Sep 20 | 5.00 | 4.90 | May 2 | 5.37 | 5.27 |
| Sep 22 | 5.01 | 4.91 | May 30 | 5.37 | 5.27 |
| Sep 29 | 5.03 | 4.93 | Jun 27 | 5.38 | 5.28 |
| Oct 6 | 5.05 | 4.95 | | | |

NEW YORK (UPI) — Closing U.S. Treasury Notes for Tuesay. Prices in dollars and 32nds.

| | | Bid | Ask | Yld |
|---|---|---|---|---|
| Jun | 6½ 1977 | 100.0 | 100.8 | 0.79 |
| Jly | ½ 1977 | 100.4 | 100.12 | 5.27 |
| Aug | 7¾ 1977 | 100.9 | 100.17 | 5.00 |
| Aug | 8¼ 1977 | 100.15 | 100.23 | 5.03 |
| Sep | 8¾ 1977 | 100.25 | 101.0 | 5.05 |
| Oct | 7½ 1977 | 100.27 | 100.29 | .28 |
| Nov | 7¾ 1977 | 100.27 | 101.4 | 5.19 |
| Nov | 6⅝ 1977 | 3 100.15 | 100.23 | 5.31 |
| Dec | 7¼ 1977 | 10 .2 | x01.5 | 5.34 |
| Jan | 6⅜ 1978 | 100.16 | 100.24 | 5.43 |
| Feb | 6¼ 1978 | 100.14 | 100.22 | 5.47 |
| Feb | 8 1978 | 101.19 | 101.27 | 5.49 |
| Mar | 6¾ 1978 | 100.26 | 101.2 | 5.54 |
| Mar | 6¾ 1978 | 100.26 | 101.2 | 5.54 |
| Apr | 6½ 1978 | 100.22 | 100.30 | 5.56 |
| May | 7⅛ 1978 | 101 | 101.13 | 5.60 |
| May | 6⅞ 19 | 101.25 | 102.1 | 5.61 |
| May | 7⅛ 1978 | 101 | 101.15 | 5.64 |
| Jun | 6⅞ 1978 | 101.2 | 101.10 | 5.64 |
| Jly | 6⅞ 1978 | 1014 | 101.12 | 5.67 |
| Aug | 7⅜ 1978 | 101.30 | 102.7 | 5.70 |
| Aug | 8¾ 1978 | 103.13 | 103.21 | 5.47 |
| Aug | 6¾ 1978 | 100.29 | 3101.6 | 5.72 |
| Sep | 6¼ 1978 | 10015 | 100.23 | 5.77 |
| Oct | 5⅞ 1978 | 9931 | 100.7 | 5.82 |
| Nov | 6 1978 | 100.4 | 100.12 | 5.85 |
| Nov | 5¾ 1978 | 99.25 | 100.1 | 5.86 |
| Dec | 5¼ 1978 | o9.0 | 99.8 | 5.89 |
| Dec | 8⅛ 1978 | 103.2 | 103.10 | 5.90 |
| Jan | 5⅞ 1979 | 99.26 | 10.2 | 5.89 |
| Feb | 7 1979 | 101.17 | 101.25 | 5.91 |
| Feb | 5⅞ 1979 | 99.25 | 100.1 | 5.93 |
| Mar | 6 1979 | 9.31 | 100.8 | 5.94 |
| Apr | 5⅞ 1979 | 9924 | 100.0 | 5.96 |
| May | 7⅞ 1979 | 103.7 | 103.15 | 5.98 |
| May | 6⅞ 1979 | 100.4 | 100.12 | 6.00 |
| Jun | 7¾ 179 | 103.6 | 103.14 | 5.99 |
| Aug | 6¼ 1979 | 100.6 | 100.14 | 6.02 |
| Aug | 6⅞ 1979 | 01.14 | 101.22 | 6.07 |
| Sep | 8½ 1979 | 104.28 | 105.4 | 6.10 |
| Nov | 6¼ 197 | 100.6 | 100.14 | 6.12 |
| Nov | 6⅝ 1979 | 101.3 | 101.11 | 6.08 |
| Nov | 7 1979 | 100.27 | 101.4 | 6.09 |
| Dec | 7½ 1979 | 103.0 | 103.8 | 6.13 |
| Feb | 6½ 1980 | 100.23 | 100.31 | 6.16 |
| Mar | 7½ 1980 | 103.4 | 103.12 | 6.19 |
| May | 6⅞ 1 80 | 101.20 | 101.28 | 6.15 |
| Jun | 7⅛ 198 | 13.22 | 103.30 | 6.21 |
| Aug | 9 1980 | 107.25 | 107.30 | 6.21 |
| Sep | 6⅞ 1980 | 101.20 | 101.28 | 6.29 |
| Dec | 5⅞ 1980 | 98.1 | 98.23 | 6.34 |
| Feb | 7 1981 | 101.24 | 102.0 | 6.43 |
| Feb | 7⅜ 1981 | 102.30 | 103.7 | 6.43 |
| Mar | 6⅞ 1981 | 101.12 | 101.20 | 6.44 |
| May | 7⅜ 1981 | 102.30 | 103.7 | 6.47 |
| Jun | 6¾ 1981 | 100.30 | 101.3 | 6.48 |
| Aug | 7⅛ 1981 | 103.28 | 104.5 | 6.53 |
| Nov | 7 1981 | 101.20 | 101.28 | 6.57 |
| Nov | 7¾ e981 | 104.14 | 104.22 | 6.58 |
| Feb | 6⅛ 1982 | 98.4 | 98.12 | 6.61 |
| May | 7 1982 | 101.20 | 101.28 | 6.59 |
| May | 8 1982 | 105.24 | 106.0 | 6.61 |
| Aug | 8⅛ 1982 | 106.8 | 106.16 | 6.68 |
| Nov | 7⅞ 1982 | 105.6 | 105.14 | 6.72 |

Subject to Federal taxes but not state taxes.

Prices quoted in dollars and 32nds.

NEW YORK (UPI) — Closing over the counter U.S. Government Treasury Bonds Tuesday. rices quoted in dollars and 32nds.

| | | | Bid | Ask | Chg | Yld |
|---|---|---|---|---|---|---|
| 4s | 1980 | Feb | 95.10 | 96.10 | +.02 | 5.87 |
| 3½s | 1980 | Nov | 92.16 | 93.16 | ... | 5.89 |
| 7s | 1981 | Aug | 101.16 | 102.16 | +0.08 | 6.37 |
| 6¾s | 182 | Feb | 99.8 | 100.8 | ... | 6.50 |
| 3¼s | 19783 | Jun | 85.0 | 86.0 | +.04 | 6.25 |
| 6¾s | 198 | Aug | 97.12 | 98.12 | ... | 6.75 |
| 3¼s | 19 | May | 80.24 | 81.24 | +.04 | 6.35 |
| 4¼s | 197-85 | May | 85.0 | 86.0 | +.08 | 6.73 |
| 6½s | 1986 | Nov | 94.8 | 95.8 | +.16 | 6.89 |
| 3½s | 1990 | Feb | 76.24 | 77.24 | +.06 | 6.18 |
| 8¼s | 3990 | May | 107.24 | 108.24 | +.08 | 7.31 |
| 4¼s | 1987-92 | Aug | 77.24 | 78.24 | +.08 | 6.56 |
| 4s | 1988-93 | Feb | 76.16 | 77.16 | +.08 | 6.31 |
| 6¾s | 1993 | Feb | 97.16 | 98.16 | +.08 | 6.93 |
| 7½s | 1993-88 | Aug | 101.16 | 102.16 | +.16 | 7.23 |
| 4½s | 1989-94 | May | 77.16 | 78.16 | +.08 | 6.28 |
| 3s | 1995 | Feb | 76.8 | 77.8 | +.08 | 4.97 |
| 7s | 1998-93 | May | 98.8 | 99.8 | +.08 | 7.09 |
| 3½s | 1998 | Nov | 76.24 | 77.24 | +.08 | 5.31 |
| 8½s | 99-94 | May | 108.28 | 109.28 | +.08 | 7.56 |
| 7⅞s | 2000 | Feb | 103.16 | 104.16 | +.08 | 7.51 |
| 8¼s | 2000 | Aug | 107.28 | 108.28 | +.08 | 7.57 |
| 8s | 2001 | Aug | 104.16 | 105.16 | +.08 | 7.55 |
| 8¼s | 2005 | 8 May | 107.4 | 108.4 | +.08 | 7.59 |
| 7¼s | 200 | Feb | 100.24 | 101.24 | +.08 | 7.56 |

## Farm futures

By United Press International

CHICAGO BOARD OF TRADE

| | Open | High | Low | Close | Prev. |
|---|---|---|---|---|---|
| Wheat—5,000 bu; $ per bu | | | | | |
| Jly | 2.51 | 2.52 | 2.46½ | 2.50 | 2.48½ |
| Sep | 2.57 | 2.58½ | 2.54¾a | 2.58½ | 2.56¼a |
| Dec | 2.67½ | 2.69¼a | 2.64½ | 2.68½ | 2.66½ |
| Mar | 2.76½ | 2.77½ | 2.73½ | 2.76¾a | 2.74 |
| May | 2.82 | 2.82½ | 2.78 | 2.81 | 2.77¾a |
| Jly | 2.85 | 2.86 | 2.81½ | $.85 | 2.81½ |
| Corn—5,000 bu; $ per bu | | | | | |
| Jly | 2.27½ | 2.29½ | 2.27 | 2.29 | 2.27½ |
| Sep | 2.33 | 2.34¼a | 2.32 | 2.33¼ | 2.32¼a |
| Dec | 2.37 | 2.39 | 2.36¾a | 2.38¾a | 2.37¼a |
| Mar | 2.45½ | 2.47 | 2.45 | 2.46¾a | 2.45½ |
| May | 2.50¼a | 2.52¾a | 2.50¼a | 2.52½ | 2.50¾a |
| Jly | 2.54½ | 2.56¼a | 2.54½ | 2.56 | 2.55 |
| Oats—5,000 bu; $ per bu | | | | | |
| Jly | 1.31 | 1.32¾a | 1.29 | 1.32½ | 1.29½ |
| Sep | 1.36 | 1.37½ | 1.33 | 1.37 | 1.33¼ |
| dec | 1.41½ | 1.43 | 1.39¼a | 1.42¼a | 1.39¾a |
| Mar | 1.45½ | 1.47 | 1.44 | 1.47 | 1.45½ |
| Soybeans—5,000 bu; $ per bu | | | | | |
| Jly | 7.76 | 7.96 | 7.66 | 7.89 | 7.75 |
| Aug | 7.81 | 7.95 | 7.66 | 7.90 | 7.76½ |
| Sep | 7.42 | 7.50 | 7.$ | 7.42 | 7.37¼ |
| Nov | 7.11 | 7.20 | 6.97 | 7.14 | 7.14½ |
| Jan | 7.22 | 7.23 | 7.03 | 7.22 | 7.18½ |
| Mar | 7.20 | 7.29 | 7.09 | 26 | 7.27 |
| May | 7.24 | 7.32 | 7.16 | 7.29 | 7.31 |
| Jly | 7.28 | 7.32 | 7.17 | 7.28 | 7.32 |
| Soybean Oil—60,000 lbs; cents per lb | | | | | |
| Jly | 28.05 | 28.63 | 27.30 | 27.75 | 27.98 |
| Aug | 28.05 | 28.85 | 27.50 | 27.90 | 28.21 |
| Sep | 27.95 | 28.60 | 27.30 | 27.75 | 28.02 |
| Oct | 27.00 | 27.35 | 26.10 | 26.40 | 27.05 |
| Dec | 26.35 | 26.65 | 25.35 | 25.70 | 26.33 |
| Jan | 26.20 | 26.35 | 25.23 | 25.65 | 26.23 |
| Mar | 26.05 | 26.25 | 25.20 | 25.45 | 26.12 |
| May | 26.00 | 26.05 | 25.00 | 25.25 | 26.00 |
| Jly | 25.90 | 26.05 | 24.91 | 25.00 | 25.90 |
| Soybean Meal—100 tons; $ le ton | | | | | |
| Jly | 203.50 | 208.50 | 202.00 | 207.00 | 201.80 |
| Aug | 206.00 | 211.50 | 205.00 | 210.00 | 204.70 |
| Sep | 202.00 | 206.50 | 201.90 | 204.00 | 200.50 |
| Oct | 193.00 | 193.50 | 188.00 | 192.00 | 191.80 |
| Dec | 191.00 | 191.50 | 186.50 | 191.50 | 190.80 |
| Jan | 192.00 | 192.50 | 188.00 | 191.50 | 191.30 |
| Mr | 195.00 | 195.00 | 190.50 | 194.50 | 193.50 |
| My | 194.50 | 195.50 | 193.00 | 195.00 | 194.50 |
| Jly | 198.00 | 198.00 | 195.50 | 196.50B | 196.20 |

B—Bid.

## Gold futures

NEW YORK (UPI) — Gold futures closed Tuesday 150 to 170 points lower. Sales 2,959 contracts.

NY GOLD:

Comex—100 troy oz; $ per troy oz

| | Open | High | Low | Close | Prev. |
|---|---|---|---|---|---|
| Jly | | | | 142.70 | 144.40 |
| Aug | 144.00 | 144.30 | 142.80 | 143.00 | 144.60 |
| Oct | | 145.40 | 144.20 | 144.20 | 145.70 |
| Dec | 146.20 | 146.80 | 145.40 | 145.50 | 147.00 |
| Feb | 147.90 | 148.10 | 146.80 | 146.80 | 148.30 |
| Apr | | 148.70 | 148.70 | 148.30 | 149.80 |
| Jun | | 150.90 | 149.60 | 149.80 | 151.30 |
| Aug | 152.30 | 152.30 | 151.10 | 151.40 | 152.90 |
| Oct | 154.00 | 154.00 | 154.00 | 153.00 | 154.50 |

CHICAGO (UPI) — Gold futures closed Tuesday unchanged to 170 points lower. Sales 1,858 contracts.

CHICAGO GOLD:

Mercex—100 troy oz; $ per troy oz

| | Open | High | Low | Close | Prev. |
|---|---|---|---|---|---|
| Sep | 144.50 | 144.90 | 143.50 | 143.60 | 145.30 |
| Dec | 146.30 | 146.70 | 145.30 | 145.90 | 147 |
| Mar | 148.70 | 148.70 | 147.20 | 147.90 | B149.10 |
| Jun | 150.80 | 150.80 | 149.50 | 149.80 | B151.30 |
| Sep | | 152.00 | 151.60 | 152.00 | 153.30 |

B-Bid.

## Over-the-counter securities

Quotations for the NASD are representative inter-dealer prices as of approximately 10 a.m. Tuesday. Inter-dealer markets change throughout the day. Prices do not include retail markup, markdown, or commission.

| STOCK | Bid | Asked | STOCK | Bid | Asked | BOND | Bid | Asked |
|---|---|---|---|---|---|---|---|---|
| ACoors | 18 | 18½ | GlOvld | 9¼ | 10¼ | NWPubSv | 19⅜ | 19⅞ |
| AlexAlex | 45 | 45½ | HstCtyNt | 9¼ | | OmNtCo | 19 | 21 |
| AmBeef | ⅜ | 1 | HugGasTr | 13¼ | 14 | Paceset | 10¾ | 11¾ |
| AmNtBk | 9¼ | 10¼ | HwkiBk | 12⅜ | 12⅞ | RusStov | 13½ | 14 |
| BluChpSts | 16 | 16¾ | Hygain | 3¼ | 3¾ | UnivMfg | 15 | |
| CarPaper | 12¾ | 13½ | IaSoUt | 27 | 27½ | Valmont | 15 | 15¾ |
| CTUS%pf | 13¼ | | KearNtBk | 12¼ | 13 | WasNGas | 15 | 15½ |
| "$2.55pf | 30 | | KnGs55pf | 54¾ | | WPlstNt | 8½ | |
| "4¾%pf | 26 | | Lfinvinc | 7⅞ | 8⅜ | YelFtSys | 32¾ | 33½ |
| "4.72%1pf | 25½ | | LinBkE | 7½ | 8¼ | Yonkers | 25½ | 27 |
| "4.72%2pf | 25½ | | LinBkSo | 13¼ | | BONDS | | |
| ConGnins | 5 | 5¾ | LinTel | 30¼ | 31¼ | CTU4¾cv87 | 85 | 88 |
| ContCare | 11 | | "5%pf | 64 | | DaDoc9¾/83 | 102 | |
| ContWest | 10⅛ | 10⅝ | MCICom | 2⅛ | 2⅜ | DivRe1865 | 93 | |
| CullumCo | 12⅞ | 13⅜ | MidConInd | 7¼ | 7¾ | FrN16¾ | 94 | |
| IstGrtW | 10⅞ | 11⅜ | MirRec | 2¾ | 3¼ | | | |
| IstNtLin | 33¼ | 34¾ | MutOmGr | 4.04 | 4.39 | | | |
| IstNtNeb | 31 | 33 | NBCCo | 11½ | 12½ | | | |
| FrelNtBk | 15½ | 16¼ | NielsenA | 21⅛ | 21⅜ | | | |
| FrelSt | 15½ | 16¼ | NielsenB | 21⅛ | 21⅜ | | | |
| GateBk | 22½ | | NoPSt1Bk | 8¼ | 9 | | | |

LOCALLY QUOTED

Markets maintained and quoted by company rather than by security dealers.

| | |
|---|---|
| Bridge Inv | 10.79 |
| | 10.90 |

cv convertible; e in offering; n.a. no quotations available; w with warrants; x without warrants; **real estate interest.

# Closing prices on N.Y. stocks

NEW YORK (UPI) Following are complete closing nationwide composite prices for stocks listed on the New York Stock Exchange.

| | Sales | | | Net |
|---|---|---|---|---|
| | P-E | (hds) | Last | Chg. |
| *—A A— | | | | |
| AbbottL | 1.20 | 13 | 249 | 44½ — ¼ |
| ACF Indus | 2 | 9 | 15 | 36⅜ — ½ |
| AcmeCliv | .50 | 17 | 14 | 12 — ⅜ |
| AdamDr | .04 | 5 | 15 | 2¾ — ⅛ |
| AdExp | 1.05b | | 12 | 12 |
| AdmMi | .10b | 7 | 7 | 4 — ⅛ |
| Adrsgr | .10d | 23 | 688 | u14 — ¼ |
| AetnaLf | 1.60 | 8 | 568 | 37¼ — ⅛ |
| Aguirre | Co | | 23 | 15½ |
| Ahmson | .40 | 5 | 56 | 17⅞ — ¼ |
| Aileen | Incp | | 36 | 3¼ |
| Airbn Fr | .60 | 11 | 13 | 12⅜ |
| Air Prd | .20g | 10 | 759 | 24 — 1¼ |
| Akzona | 1.20 | 70 | 36 | 16⅛ |
| Ala GAS | ⅛ | ¼ — | ⅞ | ¾ ⅛ ⅜ ⅜ — |
| AlaP pf | 8.28 | | z100 | 91¾ |
| AlaP pf | 8.16 | | z6000 | g92 —1 |
| AlaP pf | 9.44 | | | |
| | | | z2300 | g104⅛ + 1⅛ |
| AlaPpf | 11.00 | | z300 | 114¼ + ¾ |
| Alaskal | .66 | 8 | 151 | 18½ — 1 |
| Albnylnt | .80 | 6 | 59 | 17⅜ — ¼ |
| AlbertoC | .36 | 18 | 12 | 6¼ — ⅛ |
| Albertsn | .80 | 9 | 31 | 23⅛ |
| Alcan Al | .80 | 14 | 376 | 27⅛ — ¼ |
| Alco Std | .96 | 6 | 30 | 23 |
| Alcon Lb | .32 | 14 | 87 | 19½ + ¼ |
| Alexan | .40b | 7 | 21 | 6¾ — ⅛ |
| Allgn Ph | .40 | 10 | 24 | 22⅛ |
| AllegCp | .60a | 7 | 11 | 14⅜ + ⅜ |
| AlligLud | 1.28 | 8 | 46 | 20½ — ¼ |
| Allg Ludpf | 3 | | 12 | 40 — ⅛ |
| Allg Pw | 1.68 | | 8 251 | 21½ — ⅛ |
| AllenGrp | .70 | 7 | 5 | 14¼ |
| Allid Ch | 1.80 | 13 | 364 | g50¼ + ⅜ |
| AlldMan | .64 | 7 | 1 | 13 — ¼ |
| AlliedP | .30b | | 6 | 10⅜ — ¼ |
| Allied Stor | 1 | 7 | 287 | 23 — ⅛ |
| Alld Supmkt | | | 21 | 3⅞ |
| Allis Ch | 1.10 | 6 | 113 | 30½ — ¼ |
| AllrghtA | .60 | 9 | 7 | 9⅞ |
| AlphaPd | .72 | 4 | 4 | 15⅜ — ⅛ |
| Alcoa | 1.80 | 11 | 298 | g53⅜ — ⅜ |
| AmalgSug | 2 | 6 | 4 | 26 — ½ |
| AMAX | 1.75 | 10 | 137 | 42 — ¼ |
| AMAXpf | 5¼ | | 1 | 102½ — 1½ |
| AMAXpfB | 3 | | 31 | 45¾ — ¾ |
| Ambacind | 1 | 9 | 89 | 28½ + ¼ |
| Amcord | .60 | 8 | 26 | 11⅜ |
| Amerac | 1.20 | 7 | 54 | 20¼ + ¼ |
| AmrdH | .80g | 8 | 230 | p36¼ — ¼ |
| A Hss pf | 3½ | | 41 | 79½ — ¼ |
| AmAirFl | .56 | 10 | 48 | 20⅜ — ⅛ |
| Am Airlines | | 5 | 169 | 10⅜ |
| AAirl pf | 2.18 | | 110 | 21⅜ |
| Am Airl wts | | | 307 | 3¾ — ⅛ |
| AmBakers | 1 | 6 | 16 | 15¾ + ⅛ |
| ABrand | 2.92 | 10 | 163 | 46⅜ — ⅛ |
| ABrd pf | 1.70 | | 10 | 24⅜ + ½ |
| AmBrdcst | 1 | 10 | 127 | 43⅜ — ¾ |
| Am Bldg | .50 | 7 | 36 | 12⅛ |
| AmCan | 2.40 | 8 | 82 | g39¾ |
| A Can pf | 1¾ | | 8 | 23⅜ + ½ |
| AmCen | Mtg | | 9 | 2 — ⅛ |
| ACredit | 1.16 | 6 | 50 | 18⅞ + ⅛ |
| AmCyan | 1½ | 10 | 330 | u26¼ — ¾ |
| Am Distilig | | 10 | 7 | 8⅞ — ¼ |
| ADistTel | .84 | 10 | 18 | 24⅛ |
| AmDual | Vst | | 43 | 8 |
| ADul pf | 84a | | 16 | 14¼ + ⅛ |
| AElPwr | 2.06 | 9 | 2304 | p24 — ⅜ |
| A Expr | 1.20 | 14 | 957 | u40½ — ½ |
| AFamily | .40 | 7 | 66 | 13¾ — ⅛ |
| Am Fnc Sys | | 6 | 17 | 3¼ |
| Am FncS pf | | | z770 | 11½ — ½ |
| A GnBd | 98b | | 53 | 24⅜ — ⅛ |
| AGenSc | 1.32 | | 11 | 17¼ + ⅛ |
| AGnIns | .68g | 6 | 309 | c19⅜ + ½ |
| A Gn pf | 1.80 | | 100 | 29½ + ½ |
| AEMGn pf | .90 | | z1500 | 19¼ + ½ |
| Am Htge | .36 | 7 | 3 | 9⅜ |
| AmHoistD | 1 | 6 | 119 | 20¾ — ¾ |
| A Home | 1.10 | 16 | 675 | u28½ — ⅛ |
| AmHosp | .56 | 14 | 308 | 14¾ — ⅜ |
| AmInvst | .20 | 8 | 1 | 4⅝ + ⅛ |
| AMedcl | .24a | 7 | 242 | 13¾ — ⅛ |
| AMedicp | .15 | 6 | 201 | 10¼ — ½ |
| Am Motors | | | 2096 | 4 — ⅛ |
| AmNaR | 2.80 | 8 | 57 | u45⅞ — ¼ |
| AmSeatg | .40 | 14 | 1 | 17⅞ + ¼ |
| AmShipb | .40 | 7 | 9 | 14⅜ — ¼ |
| AmStnd | 1.70 | 8 | 59 | p34⅜ |
| AmStdpf | 4¾ | | 7 | 93 — ½ |
| AmSteril | .30 | 18 | 1261 | 11 + ⅜ |
| AmStrs | 2.10 | 7 | 20 | 34⅛ — ⅜ |
| AmT&T | 4.20 | 10 | 1335 | 63½ — ⅛ |
| AmT&T pf | 4 | | 29 | 67 |
| ATTptA | 3.64 | | 123 | 50⅜ |
| ATTptB | 3.74 | | 146 | 51½ |
| AmWatr | .76 | 5 | 12 | 13 + ⅛ |
| AWatrpf | 1¼ | | z130 | 14⅛ + ⅛ |
| Wtr pf | 1.43 | | z90 | 18¼ + ¼ |
| Ameron In | 1 | 7 | 7 | 17¼ — ¼ |
| AmesStr | .40 | 4 | 42 | 11⅛ — ⅛ |
| Ametek | 1.40 | 12 | 240 | 34⅛ + ⅜ |
| AMF In | 1.24 | 10 | 106 | 19⅜ |
| Amfac Inq | | | 16¼ | — ¼ |
| AMIC | .06 | 6 | 106 | 14⅞ — ¼ |
| AMP Inc | .48 | 17 | 110 | 27⅜ — ⅜ |
| Ampco | .60 | 8 | 8 | 11⅜ — ⅜ |
| Ampex | Cp | 12 | 1918 | amrep Corp |
| Amsoar2.35 | | 5 | 32 | 19¾ — ¼ |
| AmSug | .2 | 6 | 4 | 26 — ½ |
| AMAX | 1.75 | 10 | 137 | 42 — ¼ |
| AMAXpf | 5¼ | | 1 | 102½ — 1½ |
| AMAXpfB | 3 | | 31 | 45¾ — ¾ |
| Ambacind | 1 | 9 | 89 | 28½ + ¼ |
| Amcord | .60 | 8 | 26 | 11⅜ |
| Amerac | 1.20 | 7 | 54 | 20¼ + ¼ |
| AmrdH | .80g | 8 | 230 | p36¼ — ¼ |
| A Hss pf | 3½ | | 41 | 79½ — ¼ |
| AmAirFl | .56 | 10 | 48 | 20⅜ — ⅛ |
| Am Airlines | | 5 | 169 | 10⅜ |
| AAirl pf | 2.18 | | 110 | 21⅜ |
| Am Airl wts | | | 307 | 3¾ — ⅛ |
| AmBakers | 1 | 6 | 16 | 15¾ + ⅛ |
| ABrand | 2.92 | 10 | 163 | 46⅜ — ⅛ |
| ABrd pf | 1.70 | | 10 | 24⅜ + ½ |
| AmBrdcst | 1 | 10 | 127 | 43⅜ — ¾ |
| Am Bldg | .50 | 7 | 36 | 12⅛ |
| AmCan | 2.40 | 8 | 82 | g39¾ |
| A Can pf | 1¾ | | 8 | 23⅜ + ½ |
| AmCen | Mtg | | 9 | 2 — ⅛ |
| ACredit | 1.16 | 6 | 50 | 18⅞ + ⅛ |
| AmCyan | 1½ | 10 | 330 | u26¼ — ¾ |
| Am Distilig | | 10 | 7 | 8⅞ — ¼ |
| ADistTel | .84 | 10 | 18 | 24⅛ |
| AmDual | Vst | | 43 | 8 |
| ADul pf | 84a | | 16 | 14¼ + ⅛ |
| AElPwr | 2.06 | 9 | 2304 | p24 — ⅜ |
| A Expr | 1.20 | 14 | 957 | u40½ — ½ |
| AFamily | .40 | 7 | 66 | 13¾ — ⅛ |
| Am Fnc Sys | | 6 | 17 | 3¼ |
| Am FncS pf | | | z770 | 11½ — ½ |
| A GnBd | 98b | | 53 | 24⅜ — ⅛ |
| AGenSc | 1.32 | | 11 | 17¼ + ⅛ |
| AGnIns | .68g | 6 | 309 | c19⅜ + ½ |
| A Gn pf | 1.80 | | 100 | 29½ + ½ |
| AEMGn pf | .90 | | z1500 | 19¼ + ½ |
| Am Htge | .36 | 7 | 3 | 9⅜ |
| AmHoistD | 1 | 6 | 119 | 20¾ — ¾ |
| A Home | 1.10 | 16 | 675 | u28½ — ⅛ |
| AmHosp | .56 | 14 | 308 | 14¾ — ⅜ |
| AmInvst | .20 | 8 | 1 | 4⅝ + ⅛ |
| AMedcl | .24a | 7 | 242 | 13¾ — ⅛ |
| AMedicp | .15 | 6 | 201 | 10¼ — ½ |
| Am Motors | | | 2096 | 4 — ⅛ |
| AmNaR | 2.80 | 8 | 57 | u45⅞ — ¼ |
| AmSeatg | .40 | 14 | 1 | 17⅞ + ¼ |
| AmShipb | .40 | 7 | 9 | 14⅜ — ¼ |
| AmStnd | 1.70 | 8 | 59 | p34⅜ |
| AmStdpf | 4¾ | | 7 | 93 — ½ |
| AmSteril | .30 | 18 | 1261 | 11 + ⅜ |
| AmStrs | 2.10 | 7 | 20 | 34⅛ — ⅜ |
| AmT&T | 4.20 | 10 | 1335 | 63½ — ⅛ |
| AmT&T pf | 4 | | 29 | 67 |
| ATTptA | 3.64 | | 123 | 50⅜ |
| ATTptB | 3.74 | | 146 | 51½ |
| AmWatr | .76 | 5 | 12 | 13 + ⅛ |
| AWatrpf | 1¼ | | z130 | 14⅛ + ⅛ |
| Wtr pf | 1.43 | | z90 | 18¼ + ¼ |
| Ameron In | 1 | 7 | 7 | 17¼ — ¼ |
| AmesStr | .40 | 4 | 42 | 11⅛ — ⅛ |
| Ametek | 1.40 | 12 | 240 | 34⅛ + ⅜ |
| AMF In | 1.24 | 10 | 106 | 19⅜ |
| Amfac Inq | | | 16¼ | — ¼ |

# Complete closing prices for stocks listed on N.Y. Exchange

Continued From Preceding Page

GenHost .60 9 10⅝ ...
Gen Instr 2k 9 115 p19¾ — ⅜
Gen Med .30 8 25 16⅛ ...
GenMills .88 13 241 29¼ — ⅜
GnMot 2.70b 7 1176 p68⅜ — 1¼
GnMotpf 3¾ x5 53¾ — ¼
Genesco Inc 64 4¾ — ⅛
GenuinP .90 16 35 34⅜ — ⅛
Ga Pac .80g 14 1374 31½ — ⅜
GaPw pf 2¾ 6 29⅛ + ⅛
GaPwpf 2.52 8 27⅜ + ⅛
Gerber 1.40 13 589 35⅜ — ⅛
Getty 1.40b 14 66 200¾ — 2¼
GFBus Eqp 48 6½ ...
GiantPC .60 33 7 8¼ ...
Gibralt .40g 5 149 10⅝ ...
GiddLew .50 12 119 11¾ + ¼
Giff Hill .80 7 32 14½ + ¼
Gillette 1.50 11 696 29 — ⅜
Ginos Incor 12 80 7⅞ + ⅛
Gleason .44 10 2 14 ...
Global Mar 30 9¾ ...
Globe U 1.20 7 61 35 ...
Gold WF .24 4 6 18⅝ — ⅛
GldWpfA .78 2 19¼ ...
Goodric 1.12 18 127 27¼ + ⅜
Goodyr 1.10 11 319 20⅝ ...
GordonJ .40 6 29 14⅞ + ⅛
GouldIn 1.12 9 230 31 — ⅜
Gouldpf 1.35 21 30¾ — ⅜
GraceW 1.80 9 435 c29⅜ — ⅛
Grainger .56 14 54 28⅛ — ¼
Granville .90 6 16 15 — ⅛
GrayDrg .80 5 18 17⅛ + ⅛
Gt A&P .05b 20 52 11⅜ — ⅛
GtLkD 1.20a 5 19 30⅞ + ¼
GtN Ir 1½d 15 5 28¼ — ⅛
GtNoNk 1.10 8 187 28 — ⅛
GtWsFin .70 6 282 23 + ⅛
GtWst Unitd 2 2 17⅜ — ⅛
GrtW pf 1.88 1 20 ...
Grn Gia 1.08 11 14 19¼ + ⅛
GrnGpf 1.76 9 25¾ — ¼
Gryhd 1.04a 9 343 14 + ⅛
Greyhnd wt 81 1¼ — ⅛
Grow C .32g 8 86 a10½ — ⅞
Grumman 1 6 66 21⅞ + ⅛
Guard In .40 8 8 18⅜ + ⅛
Gulf Utd .68 13 x161 13½ ...
GulfMtge RI 23 2¼ ...
Gulf Oil 1.80 7 633 27⅞ — ¼
GulfResor 1 9 101 18⅜ — ⅛
GlfRpB 1.30 1 23⅜ + ¼
GlfR pC 1.60 20 23¼ + ⅛
GulfStU 1.12 9 491 p13½ ...
Glf&Wst .66 4 495 14⅜ — ⅛
Gulf&Ws wt 158 ½ — 1-16
GlfWs pf 3⅞ 1 70¾ + ¼
GlfWs pf 2½ 23 34¾ ...
Gultonin .20 11 43 7⅛ + ⅛

—H H—

HackWatr 3 9 4 41 + ¼
Hall F.B .76 12 26 20½ — ¼
HallPrt .80a 7 7 19⅞ + ⅛
Hallibrton 1 12 423 67 + ⅛
HamPa 1.30 8 51 23½ + ⅛
Handlem .40 11 742 8⅛ + ⅜
Handy.H .80 7 68 22 + 1⅛
HanesC 1.36 6 44 24¾ + ⅛
Hanna 1.80 8 40 48⅞ — ⅛
Hardees .16 6 51 8¾ — ¼
Harmn .50g 8 76 34⅞ — ¼
Harnstger 1 8 38 21½ — ½
Harrahs .40 9 22 17¾ + ⅜
HarrisB 1.66 7 9 32⅛ — ⅛
Harris C .80 13 70 37⅛ — ⅜
Harsc 1.40g 7 9 27¾ — ¼
HartSMx .72 7 9 12⅜ — ⅛
HarteHk .75 11 46 28½ + ½
Hattrs 1.44a 4 17⅞ ...
HawaEl 1.88 8 14 24⅜ ...
HayesA 1.20 5 16 17¼ — ⅛
Hazltne .10b 3 25 9⅞ — ¼
Heck Inc .24 8 52 9 ...
HeclaMn 2k 7 p11½ + ⅛
Heilman .80 7 97 u22¼ + ⅝
Heinz H 1.20 9 87 32⅝ — ½
Helene Curt 5 95 6¾ — ¼
Heller Intl 1 8 70 18⅜ — ¼
Helm Pa .28 12 112 36¾ — 1
Hemisp Cap 40 1¾ ...
Hem In .40b 4 8¾ — ⅛
Hercules 1 8 2275 19 — ¼
HershF 1.12 7 154 20½ + ½
Hesston Crp 4 8¾ + ⅛
Hestn pf1.60 2 16¼ — ¼
Heublin 1.32 10 323 25⅝ — ¼
Hewitt P .40 20 458 79 — 2¾
Hi Volt .05d 19 25 7⅞ + ⅛
Hillenbr .82 8 12 20¼ ...
HiltonHo .92 8 50 20½ — ¼
HMW Indus 14 27⅝ + ⅛
Hobart Cp 1 11 32 21 + ⅛
HotfElec 24 8 31 7⅜ + ⅛
Hol Inns .46 10 365 p14 — ⅜
HollySug .80 10 42 19½ — ¼
Homstak 1a 18 151 38⅜ + ⅜
Honda .14f 15 61 23½ — ⅜
Honywl 1.60 9 463 p53½ — 1
Hoover 1.12 6 55 27⅞ + ⅛
Hoover B wi 16 18¾ — ¼
Horizon Cp 10 17⅜ + ⅛
Hospti A .28 11 239 17½ — ⅜
HospilCp .40 9 183 26¾ + ¼
Host Intl 44 7 23 11⅞ ...
Houdaile .90 6 53 16⅛ + ⅛
HougMif .84 7 24 16⅛ — ¼
HousFab .32 7 116 7¾ ...
HouseF 1.20 8 200 20 — ¼
House pf 2¾ 3 44½ + ⅛
HousFpf 2½ 6 35¼ ...
Houstnl 1.76 8 371 34⅛ — ⅜
HouNtGs .80 10 206 32⅜ — ¾
HowardJ .32 8 448 10⅜ — ⅜
Huburd 1.20 12 12 16½ ...
HughesH .40 8 32 11⅜ + ¼
HughesT .50 14 154 41⅜ — 1½
Humana .50 9 78 18½ — ⅛
Hunt Ch .34 12 37 14 — ⅛
Hutton .60 5 41 15⅜ — ½
HuyckCp .60 13 38 14 — ⅜

—I I—

ICIndus 1.52 7 101 p26⅜ — ⅛
IC Ind pfA .6 z300 117 +2
IC Ind pf3½ 35 46 ...
ICN Pharm 45 42 5 — ⅛
Idaho P 2.16 9 27 28⅜ + ¼
IdealBa 1.20 9 18 21¾ + ¼
IdealTy .32g 6 72 8⅞ ¼
IALL Pwr 2.20 11 164 28⅜ + ¼
IllToolW .64 13 9 22¾ + ¼
ImperilC .40 5 666 15⅝ — ¼
INA Cp 2.30 11 308 45½ — ⅜
INA Iv 1.59a 26 19½ + ¼
IncoLt 1.40a 9 352 g26⅜ + ⅛
Income Cap 13 7 ...
Ind Gas 2.12 7 3 26¾ ...
IndMic pf 12 z300 118 — ¼
IndPwL 1.90 9 59 25¾ ...
IndPLpf 6¼ 1 94½ ...
IndNatl 1.20 7 6 17⅛ ...
Inexco .05b 33 1245 27⅜ + 1⅜
Ing Rnd 2.80 13 320 70⅜ — 1¼
IngR pf 2.35 24 45¾ ...
InindCn 1.10 9 161 27 — ¼
InindSti 2.60 9 157 40⅛ — ¾
Inmont .80 9 55 23¼ ...
InsilCo C .88 8 61 16⅜ — ⅛
Insilcvpf 1¼ 2 19 + ¼
InspirC .20d 28 8 26⅝ ...
Institunl Inv 3 13⅜ + ⅛
Integon .36 7 72 11¼ + ⅛
Interco 1.0 7 32 40 — ½
ITNTRCONT Div 3 3 8¾ —
IntrLak 2.20 6 73 32⅛ — ⅞
IBM Crp 10 16 1167 264⅛ — 3
Intl Flav .48 19 225 21¼ + ¼
IntHarv 1.85 6 343 34 — ⅜
IntMch 2.60 7 153 42½ + ⅜
IntMk 23 2¼ ...
IntM&C pf 4 2 47 — ¾
Int Multfd 1 8 45 20 + ⅛
Intl Paper 2 12 523 51¾ — ⅞
IntlRectf .20 90 7⅛ — ⅛
Int T&T 1.76 9 540 35⅜ — ¼

I T&T pfH 4 1 65½ ...
I TT pfI 4½ 2 18 64¾ ...
I T&T pfJ 4 2 62 ...
I T&T pfK 4 41 60¼ ...
I TT pfN 2¼ 27 43¼ — ½
I T&T pfO 5 5 65½ + ¼
Intrpac 1.65 7 12 29¼ — ⅜
Intpubl 1.80 8 13 35¾ + ¼
IntstPw 1.45 9 22 18½ + ⅛
InstP pf 2.28 z20 25½ ...
InstaUtd .24 25 43 7½ ...
Iowa Bef .50 4 129 27½ + ¾
IowaElc 1½ 8 89 17½ + ⅛
IowaIlG 1.84 9 22 22½ + ⅛
IowIl pf 2.31 z100 27½ + ¼
IowaPL 2.16 8 22 27¾ + ⅛
IpcoHs .05d 8 16 4¾ — ⅛
Itek Corprtn 18 65 14⅜ + ⅜
ITEL Cp .30 8 483 18⅛ — ¼
ITEL pf 1.44 33 15¼ — ⅛
IU Intl .90 8 265 p12¾ — ⅛
IU Intl Cp A 7 36½ + ¼

—J J—

JamesFrd 1 12 59 22¾ + ⅛
Jantzen .80 6 6 14¾ ...
JapFnd .90b 418 8¼ ...
JeffPilot .92 10 135 30½ — ⅛
JCP pf 13.50 z1510 g129¼ + 1¼
Jer CPLpf 8 z50 92½ + ¾
Jer CPLpf 4 z50 45 — ½
Jewel C 1.30 7 95 23¾ ...
Jewelcor In 4 6 3½ — ⅛
JimWal 1.40 25 33⅜ — ⅛
JimWaltpf 1 z240 11¾ ...
J Han I .5b 27 17⅜ — ⅛
JHanlv .96b 18 22¾ — ⅛
JohnMv 1.60 12 204 36⅜ — ¼
Jhn Jn 1.40 17 323 72 — N¼
Jhsn Cn 1.40 12 144 49⅜ + ⅜
JhsnEF .20h 96 7¼ + ¼
JonLog .60g 5 40 13 — ⅛
Jorgenson 1 7 5 25⅝ ...
JostensInc 1 11 40 23¾ ...
JoyMfg 1.30 11 150 42¾ — ¼

—K K—

KaisrAl 1.40 14 267 37 — ⅝
KaiserCt .64 7 392 12⅞ + ¼
KCt Prf 13⅜ 9 16⅞ ...
KaisrStl 1½ 5 99 28¾ — ½
KaneMil .28 6 10 9⅝ — ⅛
KanebSv .50 14 107 21 — ⅜
KaCPLt 2.46 8 38 31 ...
KanCSo .35b 8 18 36⅛ — ⅛
Kan GE 1.76 7 45 21⅜ — ⅛
KansN 1.48g 8 40 27¼ — ⅛
KanPLt 1.70 8 36 22⅜ + ⅛
KPLt pf 2.32 7 28 ...
KPLt pf 2.23 3 27 ...
Katy Indust 6 90 7¾ — ¼
Katy pf 1.46 14 21¾ + ⅛
Kauf&Br .16 12 136 u7⅜ ...
Kaweki .10b 10 48 20⅜ + ⅛
KeeneCp .30 7 19 10¾ ...
Keller In .20 8 11 12⅜ + ⅛
Kellogg 1.10 15 643 u26¾ — ¼
Kelwood .92 5 8 15¼ + ⅛
Kenmetl .96 11 16 29¼ + ½
Kencott .30b 57 1702 29⅛ ...
Ky Util 1.96 9 47 24⅜ + ⅛
Kerr Gls .40 6 62 13 + ⅜
KeMcG 1.25 12 179 64 — ⅜
KiddeW 1.20 6 29 28⅛ — ⅜
Kidde C pf 13 47¼ — 1
Kiddepf 2.20 2 58 —2
KimbCl 2.20 9 286 g46⅜ — ⅛
KingsDS .60 8 58 13⅛ ...
Kirsch C .90 14 14 15⅜ — ⅛
K L M Airl 5 3 43¼ ...
K mart .56 13 1285 p28¼ — ½
KnightRid 1 11 x28 34⅜ + ⅜
Koering .80 6 16 18 + ⅛
Koppers .90 11 168 23½ — ⅛
Kopper pf 4 z180 51 + ¾
Koracp .07b 4 20 7⅛ ...
Kraftin 2.32 10 153 49 + ⅛
Krohler .25b 59 15 11¾ — ¼
Kroger 1.44 7 103 25¼ — ⅜
Kubota .23f 21 3 22⅜ — ⅛
Kysor In .80 9 5 16½ — ½

—L L—

LacGas 1.66 7 16 22⅞ — ⅛
LamSes 1.10 8 11 22½ + ⅛
LaneBry .80 7 20 13½ — ⅛
Lanier B wd 107 17½ + ⅜
LawterC .40 14 217 9¼ — ¼
LearSieg .50 7 130 16⅛ — ¼
LearS pf 2¼ 26 41b2 86
leasw 1.40g 10 35 35 ...
Leeds&N .60 9 35 24 —1
Leesona 1 6 17 20¾ — ½
LehiPtCm 1 13 115 21 — ⅜
Leh Val Ind 11 165 23½ ...
Lehm 1.10b 157 10½ — ¼
Lennar Cp 115 22 6⅞ + ⅛
Lenox Inc 1 9 233 22 + ¼
LeslieF .40g 6 21 6⅛ — ⅛
Leverge Fd 25 13 + ⅛
Lev Inc .75a 4 13⅝ ...
LeviStra .80 6 198 p29⅞ — ⅜
LevitzF .05b 10 129 4⅝ — ⅛
LFE Corpn 10 25 5⅛ ...
LFE pf .50 1 6⅛ — ⅛
L O F 1.80a 6 58 u29⅞ — ¼
LibrtyCp .68 7 29 21⅜ ...
Liberty Lon 39 4⅜ — ¼
Liberty L pf 18 11⅝ + ⅜
LiggGrp 2½g 9 84 32⅞ + ¼
LiggGrppf 7 z220 94 —1⅜
LillyEli 1.42 13 160 38¾ ...
LincNti 1.80 9 77 38¾ — ⅛
LincNtl pf 3 6 77¼ — ¼
Lionel Corp 7 41 2¾ — ¼
Litton Indus 25 794 p143¾ ...
Litton cv pf 2 9 20⅜ — ¼
Lockheed 5 2051 p15 — ¼
Loctite C .20 14 25 19 + ¼
LoewCp 1.20 5 201 u30 —1⅜
LomasFi .50 9 59 9¾ + ⅛
LomMg .50b 109 18 + ⅛
LoneStr 1.10 9 24 21⅛ ...
LongILt 1.63 8 54 20¼ ...
LIL pfO 2.47 17 28¾ + ⅜
LIL pfE 2.43 10 27⅞ ...
LongDrg .56 14 1072 22⅞ + ⅜
Loral Cp .60 8 139 18⅝ — ¼
LaLand 1.20 10 992 27⅞ — ⅛
LaPacifc .40 8 176 14⅝ — ⅛
LouGas 1.92 9 25 26¾ ...
Lowstein .60 14 21 13⅝ + ⅛
LTV Corp 5 604 9½ — ½
LTV Corp A 10 15 ...
LTV Cp pf 5 4 54¼ — ¼
Lubrzol 1.30 13 112 34⅝ — ¾
LuckyS .76g 12 61 15⅜ — ⅜
LudlowC .40 9 21 8⅜ — ⅛
LuknStl 1.60 7 114 28¼ — 1½
LykeCp .20h 80 8⅝ ...
LykeCp pf 2½ 31 22¼ — ⅜
LynchSy .30 10 37 8⅜ ...

—M M—

MacAF .60g 28 216 15⅜ + ⅞
MacDnl .10b 4 28 6 — ⅛
Macke .36 6 123 6⅝ + ⅛
Macmill .50 8 238 10⅜ — ⅜
Macy 1½ 7 97 36½ ...
Mad Fd .40b 172 12⅜ — ⅛
MagicCh .40 7 111 10⅝ — ¼
Mallory 1.20 15 12 42½ ...
MaloneH .68 12 10 25½ — ¼
Manhin .20g 4 28 8¾ + ⅛
Man Hn 1.92 7 418 37⅜ ...
MAPCO 1.10 14 260 45⅛ — ¾
MrkCont .28 6 108 17⅛ — ⅜
MarthMf .50 5 58 18 — ⅛
MrthnO 2.20 8 236 53 + ½
Maremn .60 6 23 17⅜ + ¼
MarMidl .80 10 431 13⅞ + ⅝
MarionL .56 10 33 g123¼ + ⅛
Marley 1.40 8 7 61¼ + ¼
Mariott 2½pk 11 321 10⅜ — ⅜
MrshMl 2.40 17 145 59⅞ ...
MarshF 1.24 10 37 19¾ — ⅜
MartnM 1½ 7 47 27½ ...
Md Cup .66g 7 6 24¾ — ¼
Mary Ka .40 11 12 14¾ — ½
MascoCp .40 13 170 23⅜ — ⅛
Masonite .60 10 176 17¼ — ½
MasseyFg 1 6 168 19¾ ...
MsCpIn 1.52 21 17 + ⅛
MsIn Iv .48b 64 11⅜ ...
MasMtl .59b 12 19 13⅝ — ⅛
Matsue .30b 10 3 23⅜ — ½
Mattel Inc 7 212 8⅜ ...
May DS 1.16 8 168 p23 — ⅜
MayerOs .80 9 3 22⅜ — ¼
Mays JW In 5 3 + ⅛
Maytg 1½a 13 32 33⅜ + ⅜
MBPXI .40g 7 5 12⅜ — ¼
MCA Inc 1g 9 489 43 — ¾
McCord .84 8 104 22⅛ — ¾
McDrm 1.60 5 574 58¼ — ¾
McDnCp 20 16 411 46¼ — ¼
McDonD .50 8 189 g24¼ — ⅛
McDonugh 1 5 15 21 + ⅛
McGr E 1.60 8 8 29⅛ — ⅛
McGrHil .80 11 284 18¾ ...
McIntyre 1 5 z200 29⅞ ...
McKeeAG 1 6 23 17 — ⅛
McLean .46 8 51 21 + ½
McLthS .30h 9 13 14 + ⅛
McNeil .80 5 10 11¾ + ⅛
MeadCorp 1 6 73 21⅞ — ⅛
Medusa 1.60 6 6 27¼ ...
MEI Cp .20 6 59 5¾ — ¼
MelvilCp .96 10 163 23¾ — ⅜
Merck 1½ 16 239 b55⅞ — ½
Meredith .80 5 5 20¼ — ⅛
MerrilLy .88 9 466 18¾ — ¾
MesaPet .40 17 238 37⅜ — ⅜
MesPpf 1.60 43 36½ — ⅜
Mesabi .75b 12 152 15¼ — ⅛
Mesta .50b 5 10 25¾ + ⅛
M G M 1 8 197 23 ...
Metrom 1½ 6 102 28⅞ + ¼
MtEpf 8.12F z50 91 ...
MetEpt 3.90 z130 43⅜ + ⅜
MGIC In .20 720 15⅜ — ⅛
MchCpf 2.05 1 25½ — ¼
MichG 1.20g 8 4 15⅞ + ¼
MchWpf 2⅜ 3 29¼ + ⅛
MhW pf 2.12 109 26 — ¼
Microwv .40 11 15 23¾ ...
MidC Ti 1.24 9 32 18⅜ + ½
MidSoU 1.38 9 339 p16½ ...
Midland Mt 20 11⅝ — ⅛
Midld R 1.60 8 78 32⅞ — ⅛
MilesLb 1.28 8 32 24¼ ...
MiltonBr .60 7 18 13½ — ⅛
Milton R .25 8 2 12¾ ...
MinGas 1.72 8 9 22⅞ — ⅜
MM&M 1.70 16 359 49¾ — ⅜
MinnPL 1.76 8 32 22¼ ...
Mirro Al .96 13 17 11¼ — ⅛
Missnins .48 7 x23 p21⅞ + ¼
Mo PCp 1.80 6 107 47½ — ½
MoPubSv 1g 8 18 17 ...
MPub pf2.44 4 27¼ + ¼
Mobile Hom 40 2⅝ ...
Mobil 3.80 8 563 67⅞ — 1
Mohasco 90 9 17 15½ + ⅜
Mohawk Dt 15 309 5⅜ — ¼
MohwR 1.20 4 65 21¾ + ⅛
Molycp 1.20 9 116 53½ + ⅛
MolyCpf 2½ 4 62½ ...
MonM 1.20a 5 3 24⅜ — ⅜
Mongrm .28 6 37 16 — ⅜
MonroeA .20 19 47 13 — ⅛
Monsan 3.10 7 551 69⅜ — 1¼
MontDk 2.40 8 7 37¾ + ¼
MonPw 1.80 11 82 26¾ — ¼
MntgS 1.80a 10 23⅛ — ⅛
MonyM .69b 13 46 10¾ — ⅛
Moore M .90 6 136 37¾ — ⅛
MorganJP 2 10 221 50¼ + ⅜
MorsK 1.10g 6 62 30¼ ...
MorseSh .50 4 50 10½ ...
Mtge Tr Am 4 3¾ — ⅛
Mortn Nor 1 9 99 u23 + ⅛
Motorola .84 12 x275 u40½ — ¼
Moun Fuel 2 11 37 44¾ — ¾
MtStTel 1.88 10 18 28¾ + ⅜
Munford .40 13 30 9½ ...
Munfd pf 40 1 6¼ ...
Munsng 1.08 12 43 18⅝ — ⅛
MurhCo 1.28 7 15 18⅞ + ⅛
MurphOil .80 9 111 36⅞ — ¼
Murray 1.20 8 12 23¾ — ⅛
MutOm 1.32 20 16½ ...
Myers L .40 14 50 11¼ + ⅛

—N N—

Nabisco 2.52 11 63 52¾ — ⅛
Nalco C 1.10 15 122 33⅞ + ⅜
Narco Sc .60 7 82 x12 + ⅛
NashuaC .68 10 36 20⅜ + ⅛
NatAirln .50 14 64 12 — ¼
NatAvn .30b 71 17⅜ ...
Natl Can .57 5 24 13¾ + ⅛
NChmsh .48 12 193 18¾ + ¼
NCityLi .30b 7 19 14⅛ — ⅛
NtDefrt 1.52 6 23 26⅜ — ¼
NtlDistl 1.60 7 190 24 ...
NtlFuel 2.16 7 64 28⅞ + ½
NFul pf 2.30 2 26½ ...
Ntl Gyp 1.05 10 139 16⅜ — ⅛
Natl Homes 15 3¾ ...
Nat Indu .30 4 71 6⅛ — ⅛
NMed C .24 10 79 20¾ — ⅛
NtMdEn .4 8 235 17 + ⅛
NtMineS .50 13 41 20 — ⅛
Ntl Presto 3 6 48 58¼ —1
Ntl Semicon 22 271 p20 — ½
Nat Serv .82 8 321 14⅞ + ⅜
NtStand 1.04 7 38 17½ + ⅛
NtStrch 1.08 12 16 46½ — ⅜
Nat Sti 2¼a 9 84 37 —1¼
Natl Tea Co 5 3¾ + ⅛
Natom 1.60g 4 466 39½ — ⅜
Nato pf 1.60 86 29⅛ — ⅛
NCR Cp .80 10 419 37⅛ — ⅜
Neptune .50 11 58 16⅝ — ⅜
Nev Pw 1.76 7 17 24⅞ + ¼
NvPw pf1.95 9 21⅝ — ⅜
NvPwpf 2.30 z450 25 + ⅜
NevPpf 1.74 z41600 g20⅛ + ¼
NevPpf 1.60 z380 18⅞ + ⅜
NEngEl 1.94 9 53 23¼ — ⅛
NEGsE 1.44 8 19 p17¾ + ⅛
NEG pf 9.80 z90 107 ...
NEgT T 2.60 9 11 34⅜ + ⅛
Newhall .56 10 23 18⅞ — ⅛
Nwmnt 1.60 15 298 23¾ + ¼
Nwmnpf 4½ 10 73 —1½
NYSElec Gs 9 92 20⅛ ...
NiagMo 1.34 10 291 16½ + ⅛
NiaMpf 3.40 z50 39½ + 1
NiaMpf 3.60 z60 40¼ — 1½
NiaMpf 5.25 z50 58¾ — ¾
NiaMpf 7.72 z600 g88¾ + ¾
NiAM pf 10.60 z150 110 + ½
NiaMpf 11¾ z80 120 + 1½
NX AG Sh .72b 13 10½ — ⅛
Nicorin 2.32 7 33 g31⅜ ...
Nicorpf 1.90 1 31⅛ ...
NLIndu 1.20 10 243 u22 — ½
NLT Crp .76 8 1438 25½ — ¼
NorfkW 1.76 8 276 29¾ — ¼
NorlinC 1.40 6 27 22⅞ — ¼
Norris Ind 1 7 66 28¾ — ½
NA Coal .50 14 90 28¾ + 1⅜
NoAm Mtge 29 3⅜ ...
NAm Ph 1½ .7 21 31⅜ — ⅜
NCenAir .12 5 71 4¼ + ⅛
NoCnAirl wt 30 1¼ — ⅛
NoestUt 1.02 8 342 11½ + ⅛
NoInPS 1.44 8 202 20 + ⅛
NoNtGs 2.08 7 222 45⅛ — ⅛
NoNG pf 5½ z50 100 + ½
NoNGpf 5.80 z50 90 ...
NoNGpf 8.48 z10 104 + 1¼
NoStPw 2.06 9 74 c28⅜ ...
NoSPpf 8.80 z330 105½ — ⅜
NoTelcm .64 11 272 32⅝ + ⅜
Nthgate Ex 175 238 5¼ + ¼
Northrp 1.20 7 307 23⅜ + ⅛
NwstAirl .50 9 515 25¼ + ¼
Nwst Bank 9 33 c23⅜ — ¼
Nw Egy 2.20 7 97 39⅜ — 1⅛
NwE ct 2.20 6 5 39 — 1⅛
Nwst In 2.85 9 248 60 — ⅜
Nwst Ind ws 7 35½ — ⅛
NwMut .50b 14 12 12⅞ ...
NwPl pf 2½ 24 28 + ⅛
NwSti 1.20a 12 2 25¼ — ¼
Nrtn Co 1.80 7 24 38 ...
NortnSi .60g 8 612 18 ...
NrtSi pf 1.60 5 39⅝ ...
NucorCp .36 7 5 22¼ ...
NVFCo 10k 6 22 6¼ — ⅛

—O O—

Oak Ind .50 12 94 16⅜ + ½
Oakl pf 1.75 9 36 ...
OakitePrd 1 9 3 15 ...
OccdPet 1¼ 10 982 30⅛ — ⅜
OccidPf pf 4 2 95 —1½
OccPtpf 3.60 10 98¼ —1
OccPt pf2.50 15 27⅞ ...
OccPtpf 2.16 9 48½ — ¾
Occd Pet wt 198 15¾ — ½
OgdenC 1.40 6 69 26⅞ — ⅜
Ohio Ed 1.70 9 265 g20⅛ — ⅛
Oh E pf 4.40 z50 51 ...
Oh E pf 4.56 z60 53½ — 1⅜
Oh E pf 8.64 z100 101½ + ⅛
OhPw pf14A z50 129¼ — ¾
OhPw pf14f z100 130 ...
OhPwpf 8.04 z140 89 ...
OKC Cp 1.20 8 40 18¾ ...
OklaGE 1.48 10 296 19⅛ — ⅛
OOK GEpf .80 z100 10½ ...
OelaNGas 2 6 66 37¼ + ⅛
Olin Cp 1½ 7 47 40⅞ ...
Olinkrft 1.10 9 82 36⅝ — ⅞
Omarkin .72 9 229 17¾ + ⅜
OneidaL .84 7 45 18⅞ ...
Opelika .84 9 2 12⅞ — ⅛
OrngeC .20g 22 137 6½ — ⅛
Or Rckl 1.36g 21 16⅛ — ⅜
OutbdM 1.40 6 9 25 — ¼
OutletCo .70 8 75 18½ — ¼
OverhdD .50 7 34 12¾ — ⅜
OvrShp .30g 8 93 30⅜ — ¼
Overn Tra 1 7 2 20½ ...
OwnCF 1.20 14 x177 66¼ + ¾
Owenlll 1.06 9 84 28¾ — ⅛
Ownll pf 4¾ ⅜ 1 91¼ + 1¼
OXXFORDI 50f 8 27 32¾ + 1

—P P—

PacAin 1.24 12 41 14⅝ + ¼
PacGas El 2 8 616 p24 ...
Pac Ltg 1.68 7 181 19⅞ — ⅛
PacLum 1½ 14 105 34¼ — ¼
PacPetrl .86 9 84 29⅞ + ⅜
PacPwr 1.80 10 162 22⅞ + ⅛
Pac T T 1.40 9 69 p18¼ ...
Pc T&T pf 6 z10 77 — ½
PacifTin .80 9 18 11 + ¼
PaineWb .40 5 20 7¼ — ⅛
Painepf 1.30 11 14¾ ...
Palm Bh .65 5 43 15 ...
Pamida 12 15 45 4¼ + ⅛
Pan Am Air 7 420 5½ ...
Panhndl 2½ 8 269 48⅞ — ⅜
Paprctt .80g 8 16 16⅛ — ⅜
Pargasin 1g 8 10 19¼ + ⅛
Parg pr 2.64 2 36 +3¾
ParkDrll .20 10 151 39⅛ ...
Parker Hn 1 10 19 27½ — ¼
ParkrPn .48 9 21 19¼ — ¼
Patrick Pet 35 184 14⅜ — ⅛
PayLess .50 8 1 20½ — ⅛
Peaboint .20 12 z12500 23½ + 1½
Penney 1.48 10 532 34⅜ — ¼
PennPL 1.92 8 125 23⅞ ...
PPLpf 13.00 z140 130¾ ...
PPLpf 11.00 z50 112⅝ + ⅛
P PL pf 8.70 z10000 g101⅛ + 1⅛
P PL pf 8.60 z100 101 + 1⅛
P PL pf 8.40 z500 g96 ...
P PL pf 4.40 z70 51¾ + ¼
P PL pf 4.50 z10 53¼ — ¾
Penwlt 1.80 10 21 36⅛ + ⅛
Tnnzol 1.8 7 226 34⅜ — ⅜
Peopl Dr .10 7 148 9 D ¾
Heopl G 3f68 7 97 51½ — 1¼
Pepsico .80 12 244 22½ — ⅜
PerkinEl .32 16 296 20⅜ ...
Pet Inc 1.80 8 20 31 — ¼
Peter Pl .88 9 16 16¾ — ⅛
PetrieStr 2a 14 62 72½ ...
Petroine .72 9 92 28¾ ...
PetrIC 2.61b 12 26⅞ + ⅜
Pfizer In .96 12 403 p26⅞ — ⅜
Phelp D 2.20 14 362 29⅞ — ⅜
PhilaEl 1.80 10 307 20⅛ + ⅛
PhilElpf 9½ z70 104¾ + ¼
PhilElpf 8¾ z5580 100 — ⅛
PhEl pf 7.80 z1500 g90⅛ + ⅛
PhilElpf 7¾ z90 84½ — 1
PhEl pf 4.40 z80 50 + 1
PhEl pf 4.30 z600 g49 + ⅛
Phil Sub .88 8 33 17¾ + ¼
Phil Mo 1.65 12 364 55¾ — ¼
Phillpsl .10b 7 81 5¼ — ⅛
Philplnd pf 17 11 — ⅜
Phillip Pet 1 11 1451 g31⅝ — ½
PhilVnH .60 7 20 10½ ...
PiedNG 1.44 7 18 17⅜ + ¼
Pierl Im .20 6 12 7¼ — ⅜
Pillsbry 1.16 12 134 37½ — 1¼
Pionr C 1.44 9 28 35⅜ — ⅜
Pion El .64f 10 14 12¼ — ¼
Pitney B .80 13 202 20⅜ — ½
PitForg .80g 9 6 24⅜ ...
Pittston 1g 8 423 p29⅛ ...
PizzaHut .40 12 373 31⅛ — ½
Plan Resrch 7 53 4¼ ...
Playboy 1.12 12 21 7⅜ — ⅛
Plessey .77b 9 13 14¼ — ⅛
PNBMt .22b 17 4 8¼ + ⅛
Pneumo 1 5 62 17⅜ — ¼
Polaroid .50 13 228 31¾ — ½
Ponderosa S 10 107 9⅜ ...
Pope Tlb .80 15 6 17½ ...
Portec .80g 8 175 22⅜ — 1¼
PortGE 1.70 12 166 p20 — ¼
PGE pf11.50 z140 112¼ — ¼
PortGpf 2.60 7 28½ — ¼
Potlatch .84 10 87 32⅞ + 1⅛
Pot EIP 1.28 9 155 15⅞ — ⅛
PotElpf 4.04 z30 48¼ — ¾
PPGInd 2.40 8 76 57 ...
Premind .48 9 12 13⅜ ...
ProcGa 2.60 15 250 81⅞ — ⅜
Product Res 8 8 10¼ — ⅛
Profer I 1.40 11 13 24⅜ + ⅛
P S A Inc 9 17 p7¼ — ⅛
PuS Col 1.46 10 201 20 — ¼
PSCol pf2.10 2 25⅜ — ¼
PSE&G 1.96 9 184 24¾ ...
PSEGpf 1.40 z200 16¾ + ¼
PSEG pf2.18 16 25⅞ + ¼
PSEGpf 7.40 z50 88½ + 1
PSEGpf 7.80 z5180 g94½ ...
PSEGpf 8.08 z60 93 ...
PSEGpf 2.44 10 28 ...
PuS Ind 2.04 9 168 29⅛ — ¼
PSIndpf 7.15 z20 88½ + 2½
PS NHa 1.88 9 72 21¾ — ⅜
PSNH pf 2¾ z110 30¾ + 1
PSNMx 1.60 11 160 23⅜ — ¼
Publicker 374 9½ ...
Pueblo Intl 34 4⅛ ...
PugetS Pwr 4 79 17⅛ ...
Pullmn 1.32 13 34 p31¾ — ½
PurexC 1.08 9 58 17⅜ ...
Puritan Fsh 32 3 + ⅛
Purlatr 1.16 9 51 22½ + ½

—Q Q—

QuakOat .92 7 155 22⅛ — ⅜
QuaO pf9.56 z50 112 ...
QuakSOI .78 11 52 16⅛ + ⅛
QUANEX 1⅛ ¼ & ⅝ ¼ 1⅛
Questor .20 17 74 7⅛ + ⅛

—R R—

Ralston .40 12 615 u15¼ ...
Ramda .09b 56 14 93 33¼ — ⅛
Ranco In .80 8 18 21¾ — ½
Rapid Amer 5 1663 8 + ½
RapAm pf 3 2 34 + ½
Rapid pf 2¼ 10 27½ + 1
Raybst 1½g 5 12 30 — ⅛
Raymint .88 7 318 26¼ + ⅜
Raython Co 11 368 31¼ — ⅜
RCA Cp 1.20 13 780 p31⅜ — ⅜
RCA cv pf 4 19 75 — ½
Read&Bt .80 7 330 22½ — ⅜
Redman Ind 6 24 38¼ — ⅛
ReeceCp .60 8 51 8½ — ⅛
ReevsB 1.44 5 1 21 + ⅛
Reichold .74 9 149 19⅝ ...
ReiStore .68 8 35 13⅞ ...
RelElc 1.10 11 44 33⅜ + ⅛
RelElec pf 3 2 93 — ½
Reliance Gr 387 p23⅜ — ¼
RlGpfB .55b 28 39 — ⅜
RlGpfC .65b 238 25¼ ...
Riein pf2.68 25 28 + ⅜
Republic Cp 7 2 p9¾ ...
RepFncSv 1 6 6 21¾ + ⅜
RepMge Inv 12 1⅜ + ⅛
Rep Stl 1.60 9 162 28 — ⅛
RepTex 1.20 9 58 30½ — ¼
ResrvOil .20 17 947 p20 — ⅛
RevcoDS .40 10 216 18⅛ — ¼
Revere Cop 26 634 14⅜ — 2⅛
RevionInc 1 15 1045 40¾ — ¼
Rexham .40 8 86 12¾ — ¼
Rexnrd 1.44 7 48 35⅜ — ⅜
Rexn pf 2.36 1 53¼ — ¼
Rey Ind 3.28 9 274 u66½ — ¼
ReynMt 1.20 10 96 39¼ — ⅜
ReySec .40a 8 15 9⅛ + ⅛
Richardsn 1 6 14 14⅞ + ⅛
RichMer .70 8 110 20 ...
Richmond 1 11 110 27⅜ ...
RiegITx 1.30 5 12 18½ ...
Rio Grln .70 8 148 23¾ — X½ + ⅛
RioGr pf .80 35 15 — ½
Rite Aid .32 10 77 15⅜ — ¾
Robshw 1.10 11 z1400 24¼ + ⅛
Robrtsn 1½ 7 4 22⅜ ...
Robins A .32 9 202 9¾ ...
RochG 1.40g 8 49 20½ — ⅛
RochesTel 1 8 75 15⅜ + ⅜
Rockwr .76 5 15 12 + ⅛
Rockwll 2.20 10 500 p37¼ + 2
Rock pf 4¾ 6 88¾ + ¾
Rock pf 1.35 8 32 + ½
RohmH 

# Farmers may pay more for grain storage

By Dominick Costello
Farm Editor

Farmers who intend to store their 1977 grain at their local elevator had better ask about the new storage rates because, in some cases, the rates will be sharply higher than last year.

The Nebraska Public Service commission has increased the maximum rate that a licensed elevator can charge for storing all grains to 95/1,000th of a cent per bushel per day. Soybeans can be charged up to 115/1,000th of a cent per bushel per day.

This means that the cost of storing a thousand bushels of grain in a commercial elevator for an average 30-day month would be $2.85, and for soybeans $3.45.

The old maximum rate was $1.65 for oats, $2.25 for wheat, $1.95 for corn and grain sorghum and $2.25 for soybeans on a 1,000-bushel basis.

In actual practice, few if any elevators charge the maximum fee.

"The highest fee I know of in the state is 80/1,000th of a cent per bushel per day. This is in a federal warehouse that the state can't control anyway," said Eric Rasmussen, a commission member.

Rasmussen said he opposed the increase at this time because of low grain prices to the farmer. "I know there have been increased costs at elevators. I served on an elevator board for several years, but with current grain prices this will be hard on farmers," he said.

Elevators must announce on July 1 their rate for the next year. They must notify the Public Service Commission of the rate, must charge all farmers the same rate and cannot increase the rate for grain already under an existing warehouse receipt.

An existing warehouse receipt for grain can be cancelled by the elevator only after seeking and obtaining approval from the commission.

"I think this could force farmers to sell their grain rather than store it. It could cost up to 34 cents a bushel to store grain for a year. That eats up the grain pretty fast," Rasmussen said.

Rasmussen also said increased storage rates could stimulate a mass move by farmers to build storage on their farms.

"We already see some large farmers shipping grain direct to terminal elevators or to markets even outside of the state. This bypasses the local elevator entirely," he said.

# New Omaha storm radar begins tracking Friday

Omaha (AP) — The National Weather Service said Tuesday a new storm warning radar will be placed into operation at the Omaha forecast office Friday.

To Nebraskans, according to Charles Knudsen, director of the National Weather Service in Kansas City, this will facilitate earlier and more reliable detection and tracking of severe thunderstorms, tornadoes and flood producing rains.

The new radar, a modern solid state type, replaces the obsolete World War II surplus radar which has been in use at the Omaha office since August of 1955.

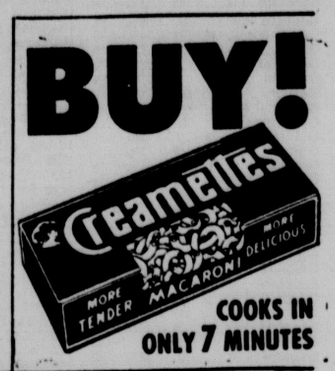
Meteorologist Jim Zoller, in charge of the Omaha Weather Service forecast office, said the warning radar is a welcome replacement because the old radar was becoming increasingly unreliable.

Some vital replacement parts, he said, were having to be expensively handcrafted.

Zoller said that though radar is just one of the main weather observation methods, it is very important in the early detection and monitoring of dangerous weather such as severe thunderstorms, tornadoes and flood-producing rains.

## Demott appointed

Des Moines (UPI) — The Iowa Board of Regents announced the appointment of Dr. Richard M. Demott as superintendent of the Iowa Braille and Sight Saving School in Vinton.



# Protection to streams expanded

When phase III of the Army Corps of Engineer's 404 Program goes into effect July 1, a permit must be obtained to dam Nebraska streams with waterflows of more than five cubic feet per second, University of Nebraska-Lincoln Extension water resources specialist Deon Axthelm said.

He added that a permit also is required if foreign material such as rip-rap or extra fill is added or dredging is done in a Nebraska stream.

Mike Jess of the Nebraska Department of Water Resources said that in some cases where his office's jurisdiction overlaps that of the corps', two permits will have to be obtained — one from the state and one from the federal government.

Phase III is part of a program designed to protect waters and wetland. Besides streams, Phase III affects rivers, marshes and wetlands. Phase I began in 1975 and affected coastal waters, major rivers and nearby wetlands. Phase II extended the proclamation farther to include tributaries to major rivers, like the Platte, Elkhorn and Niobrara, and nearby wetlands and lakes of more than five surface acres. With Phase III including the smaller streams, its influence is extended further.

The phases are part of the 404 program that Axthelm described as "part of a massive U.S. effort to improve water quality."

Program 404 refers to Section 404 of the Federal Water Pollution Control Act Amendments of 1972.

The corps said that in cases where work already is in progress in waters under the Phase III restrictions, corps engineers will determine whether "it is in the public interest to stop the work or allow it to continue while the permit application is being processed."

Axthelm said that while he saw no major problems in supervising Phase III, the delay in obtaining permission to begin work on water-related projects may pose a very serious problem to Nebraska farmers and anyone dealing with water projects.

A spokesman for the corps said that processing time on a non-controversial permit request is usually 120-150 days. Controversial requests, those questioned by other parties, usually take longer. He added that time on even non-controversial acts may increase due to the number of applications.

# Increase seen in wheat's use in cattle feed

Limited storage space and relatively low prices probably will result in more wheat being used as livestock feed this year, according to Dr. Paul Q. Guyer, Extension livestock specialist at the University of Nebraska-Lincoln.

He said producers could save money by using wheat in their rations which would have a nutritive value equal to or as much as 15% greater per bushel than corn.

He said livestock feeders should check discounts on low-grade or high-moisture wheats as well as regular wheat prices because they may be equal if feeding value per unit of dry matter.

But Guyer warned that much of the wheat likely to be used in beef and hog rations will be stored outside, for which know-how is lacking.

When storing wheat outside, Guyer said, producers should:

—Store it on a well-drained base crowned in the center to avoid hot spots that develop from entrapped moisture.

—Store wheat in long narrow piles about 10 to 12 feet high with uniform peaks to prevent formation of valleys that tend to collect runoff and cause hot spots.


for quality, selection, savings

Walgreens

© WALGREEN CO., 1977

Is LOW PRICE the MAIN MEASURE OF A PRESCRIPTION SERVICE?

It's important, of course, but so is the other word up there . . . service. It means a Pharmacist interested in you; it means convenient hours; compounding, if necessary; complete stocks (including fine quality generics), so you get your prescription promptly. All that . . . plus savings . . . is what makes your Walgreen Pharmacist so proud to welcome you!




SALE Reg. $2.26
Gold Formula
BRECK Shampoo
15-oz. size; Dry, Oily or Normal formulations.
1.79




VITALIS SUPER HOLD Hair Spray For Men
5-oz.
Reg. $1.48
SALE 99¢

Round The World Burger Tour AT YOUR WALGREENS restaurants



We Zip to Tahiti for TAHITIAN BURGER
Tahitian Burger, Bahama relish and fresh pineapple wedge. It's so delicious
1.69




OGILVIE SUN BRIGHT SHAMPOO
4-oz. size 2 FOR $1
everyday low price

ONE STEP AT A TIME brand STEP 4 by Water Pik
Helps You STOP SMOKING



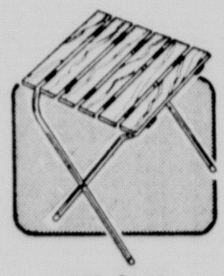

Pack of two replacement filters . . . for those who have gone through the One Step At A Time® System and wish to continue on Filter 4.
3.99
everyday low price



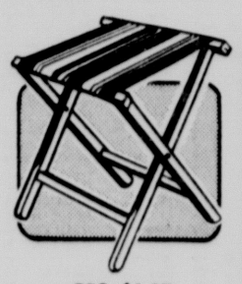

SALE Bottle of 100
DI-GEL TABLETS
Regular or Lemon-Orange flavors.
1.59



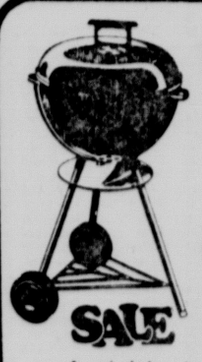

Reg. $1.39
WALGREENS FEET FIRST
For athlete's foot. 5-ounce aerosol can.
SALE 99¢



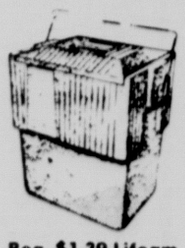
REG. $4.49
REDWOOD TABLE
16x16" slat top. 17" tubular legs. Folds.
SALE 2.99



REG. $1.97
CAMP STOOL
12x12" canvas seat, waxed wooden frame.
SALE 1.59



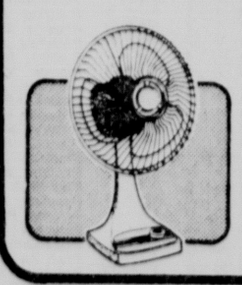
WEBER® 700 Series KETTLE GRILL
22½" diameter.
BK-710
Reg. $59.88
SALE 47.99
America's favorite outdoor cooker. Porcelain finish inside and out, aluminum legs and ash catcher.



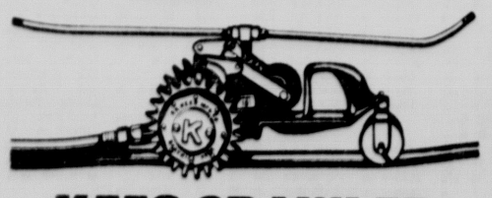
Reg. $1.39 Lifoam
6-PACK COOLER
Foam cells trap air & keep contents cold.
SALE 99¢




TENNIS RACKET
For the novice 1.59
5-ply laminated wood. Nylon strung. Pro 100.



GALAXY 3-Speed, 12" FAN
90-degree oscillation. Super-quiet operation.
Reg. $29.99
SALE 24.99



KEES CRAWLER
Model 100
Travels Automatically!
With Shut-Off Valve
Travels in excess of 200 ft. with 10,000 sq. ft. in one setting. Cast iron construction.
Price with Shut Off . . . 35.88




KODAK INSTAMATIC X-15F COLOR OUTFIT
REGULAR $19.99
SALE 17.99
Uses 126 film & flipflash, both included in set with 126 camera.

WALGREEN SAVINGS COUPON
DATRIL Non-Aspirin PAIN RELIEVER
100's Reg. $1.68
Now thru 7-3-77
1.09
LIMIT ONE COUPON PER CUSTOMER

WALGREEN SAVINGS COUPON
Family-Size AIM TOOTHPASTE
1.4-oz. tube
5 FOR $1
Without coupon 37¢
Limit 1 thru 7/3/77
LIMIT ONE COUPON PER CUSTOMER

WALGREEN SAVINGS COUPON
ARRID Extra-Dry ANTI-PERSPIRANT
8-oz. Reg., Unscented
1.09
Without coupon $1.56
Limit 1 thru 7/3/77
LIMIT ONE COUPON PER CUSTOMER

WALGREEN SAVINGS COUPON
100 PAPER PLATES
9-inch "dinner"
69¢
Without coupon $1.09
Limit 1 pack thru 7/3/77
LIMIT ONE COUPON PER CUSTOMER

WALGREEN SAVINGS COUPON
MORTON HOUSE OVEN BAKED BEANS
16-oz. can
Reg. 44¢
3 FOR 89¢
Limit 3 thru 7/3/77.
LIMIT ONE COUPON PER CUSTOMER

WALGREEN SAVINGS COUPON
WYLER'S DRINK MIX
Lemonade Mix, 3-oz.
19¢
Without coupon 23¢
Limit 5 packs thru 7/3/77
LIMIT ONE COUPON PER CUSTOMER

WALGREEN SAVINGS COUPON
PACK OF 51 STYRO CUPS
6-oz. size
39¢
Without coupon 69¢
Limit 2 thru 7/3/77
LIMIT ONE COUPON PER CUSTOMER

WALGREEN SAVINGS COUPON
9V Transistor BATTERY
2 FOR 49¢
Without coupon 49¢ each
Limit 4 thru 7/3/77
LIMIT ONE COUPON PER CUSTOMER

WALGREEN SAVINGS COUPON
DRAMAMINE MOTION SICKNESS TABLETS
Pack of 12. 50 mg.
Reg. $1.19
Now thru 7-3-77
89¢
LIMIT ONE COUPON PER CUSTOMER

WALGREEN SAVINGS COUPON
40 Quart COOLER and JUG
fully insulated.
Reg. $14.99
Now thru 7-3-77
12.88
LIMIT ONE COUPON PER CUSTOMER

WALGREEN SAVINGS COUPON
SWEETENING SOLUTION
8 Ounces
Reg. $1.09
69¢
Limit 1 thru 7/3/77.
LIMIT ONE COUPON PER CUSTOMER

WALGREEN SAVINGS COUPON
LAVORIS
24-Ounce Mouthwash with Dollar Refund Coupon
Reg. $2.18
$1
Limit 1 thru 7/3/77.
LIMIT ONE COUPON PER CUSTOMER

WALGREEN SAVINGS COUPON
12-EXPOSURE COLOR FILM
110, 126, Choice
89¢
Without coupon $1.14 ea.
Walgreens Limit 2 thru 7/3/77
LIMIT ONE COUPON PER CUSTOMER

WALGREEN SAVINGS COUPON
JOHNSON'S OFF! SPRAY
13-ounce keeps mosquitoes away.
1.79
Without coupon $2.19
Limit 1 thru 7/3/77
LIMIT ONE COUPON PER CUSTOMER

WALGREEN SAVINGS COUPON
Color Slide or Movie FILM PROCESSING
35mm, 126 or 110 Kodachrome or Ektachrome film; 8mm or Super 8 Kodachrome. No limit!
20-exposure slide or movie 1.29
36-exp. 2.28
Bring coupon thru 7/10/77

WALGREEN SAVINGS COUPON
BORKUM RIFF or AMPHORA
1½-oz. Tobaccos.
39¢ ea.
Without coupon 57¢
Limit 3 thru 7/3/77
LIMIT ONE COUPON PER CUSTOMER

3 STORES TO SERVE YOU
GATEWAY 464-5957
VAN DORN PLAZA 483-2835
DOWNTOWN 435-2102
©WALGREEN CO 1977

We depend on You . . . You can depend on Us:
• We want you to get what we advertise, so we plan ahead to have ample supplies. If a sell-out occurs, just see our Cashier for a 30-day sale-price "RAIN-CHECK".
• Our Policy: Each advertised item is required to be readily available for sale at or below the advertised price at all stores listed, unless specifically otherwise noted in this ad. (Our "As Advertised" store signs point them out to you.)
• Special sale-period prices are indicated by "Sale" or coupons. Any others are low everyday Walgreen prices. Some regular prices quoted may very in some stores. (Right reserved to limit quantities on all items.)

SALE PRICES THRU SUNDAY
CHARGE IT WITH YOUR BANK CARD
VISA master charge

# Omahan testifies to 'hit' agreement

Omaha (AP) — A man granted immunity from prosecution testified Tuesday that C. Michael Anderson suggested to him and Peter Hochstein that "something had to be done" about Omaha real estate man Ronald Abboud.

In a preliminary hearing on first degree murder charges against Anderson, 25, and Hochstein, 23, Lon Reams, about 27, said he and the other two worked out details of the slaying of Abboud.

On Oct. 29, Reams said, Hochstein called him and said "it was done."

Abboud's body was found in October, 1975, in a field outside Omaha. Anderson is charged with hiring Hochstein to kill Abboud.

Reams testified that Anderson, an employe of Abboud's Commercial Realty Co. at the time, had been complaining bitterly about low pay and business problems.

Anderson told Reams that Abboud was stealing from his clients and that Commerical Realty didn't keep its word on paying various clients, Reams testified.

Reams said that in early October, he, Anderson and Hochstein met at an Omaha pizza parlor and one of the two said, "somebody should get rid of Ron Abboud.

At a later meeting at Ream's house, Reams said, it was suggested that Abboud be "hit."

Reams said, "The biggest problem was getting Abboud alone. Anderson said, 'We got to get him in a place away from people.' "

He said the three discussed various way of killing — knife, rifle, pistol and explosives — before agreeing on a .22 caliber automatic pistol of Ream's, and inspected some rural Douglas County land where Abboud's body was found later.

"Hochstein would do it," Reams said. "He brought up a $1,500 figure."

Reams said he and Anderson agreed to borrow the money from a corporation the two had founded to pay Hochstein.

Reams testified that they planned for Hochstein to call Abboud and arrange to be shown the rural property on Oct. 29.

He said that at 3:30 p.m. that day, Hochstein called and said "it was done.

Another man, Charles Paige, 25, has been charged with being an accessory after the fact.

## Policeman wounded; Omahan charged

Omaha (UPI) — John E. McArthur, 29, of Omaha, was charged Tuesday with shooting with intent to kill, wound or maim in the wounding of an Omaha police officer earlier in the day.

McArther told police he thought he was shooting at a prowler when he fired three shots out a window of his home Tuesday morning shortly after midnight.

Officer Wesley Courtwright was struck in the left leg by a single bullet. The wound was not serious and Courtwright was listed in good condition Tuesday at an Omaha hospital.

Police had been called to the residence after a man allegedly displayed a rifle during an argument over the way cars were parked in the alley, a police department spokesman said.

McArthur walked out of the front door of the house unarmed shortly after the shooting and told police he thought he had shot a prowler.

Police confiscated a .22 caliber automatic rifle with a telescopic sight inside the house.

Police said they fired no shots during the incident.

## Priest teaches skills of circus

Omaha (AP) — A priest who juggles and walks a tightrope is teaching circus feats to college students and other priests in a church basement.

The Rev. Nick Weber, a Jesuit who also swallows swords and walks on knives, is teaching Creighton University students in a course called, "Circus: Skills and Perspectives." Their "big top" is the basement of St. John Church.

Two of the class members are Jesuits and another is the mother of a Creighton under-graduate.

The curriculum includes learning to walk a knee-high rope stretched between building support posts. Other lessons deal with clowning, juggling, makeup and magic.

Circus was a "childhood passion" for Father Weber, who has masters degrees in theology and theater.

Father Weber and two partners, working out of Santa Clara University, travel 32 weeks a year, performing circus stunts at shopping centers and schools.

The priest believes Americans are "starved for images" and suffer from overexposure to television and the pictoral aats.

One of his favorites is the "stark image" of a circus performer dancing on a high wire as if to say, " 'it is important to dance and play at any cost.' That offers real meditation on what life is about," Father Weber said.

## Murray OKs school bonds

**Lincoln Star Special**

Murray — By a 56% majority, a $2,680,000 Murray school district bond issue won approval Tuesday in a special election.

The unofficial count was 342 for the proposal, 270 against.

## Weather

### Lincoln Temperatures

| Tuesday | | | |
|---|---|---|---|
| 1 a.m. | 78 | 2 p.m. | 70 |
| 2 a.m. | 79 | 3 p.m. | 75 |
| 3 a.m. | 75 | 4 p.m. | 81 |
| 4 a.m. | 77 | 5 p.m. | 81 |
| 5 a.m. | 73 | 6 p.m. | 79 |
| 6 a.m. | 72 | 7 p.m. | 78 |
| 7 a.m. | 71 | 8 p.m. | 76 |
| 8 a.m. | 72 | 9 p.m. | 73 |
| 9 a.m. | 74 | 10 p.m. | 66 |
| 10 a.m. | 71 | 11 p.m. | 65 |
| 11 a.m. | 69 | 12 midnight | 62 |
| 12 noon | 64 | **Wednesday** | |
| 1 p.m. | 67 | 1 a.m. | 61 |
| | | 2 a.m. | 59 |

Record high 104; low 46.
Sun rises 5:58 a.m.; sets 9:02 p.m.
Total month precipitation to date: .99 in.
Total 1977 precipitation to date: 12.27 in.

### Extended Forecasts

**NEBRASKA:** Chance for thundershowers Saturday. Highs in the mid 80s to around 90. Lows in the middle 50s for the northwest with the southeast in the middle 60s through Sunday.

**KANSAS:** Variable cloudiness with a chance of thundershowers through Sunday. Afternoon highs in the 90s with morning lows in the 60s to around 70.

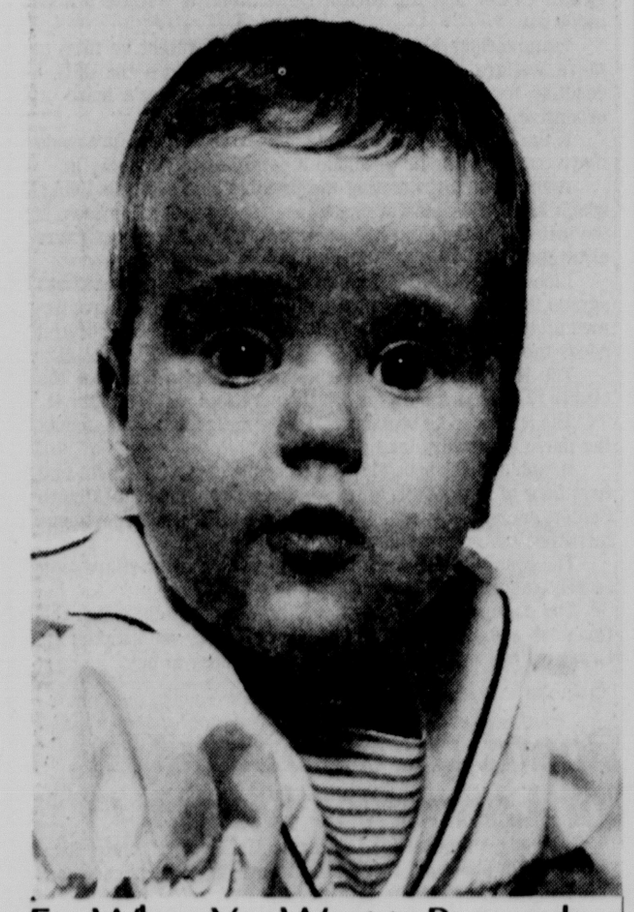
### Nebraska Temperatures

| | H | L | | H | L |
|---|---|---|---|---|---|
| Chadron | 82 | 60 | Imperial | 82 | 61 |
| Scottsbluff | 82 | 61 | Lincoln | 82 | 64 |
| Sidney | 80 | 55 | Omaha | 76 | 63 |
| Valentine | 78 | 58 | North Platte | 60 | 19 |
| McCook | 84 | 63 | Grand Island | 80 | 67 |
| Mullen | 78 | 57 | Norfolk | 77 | 59 |

### Temperatures Elsewhere

| | H | L | | H | L |
|---|---|---|---|---|---|
| Albuquerque | 98 | 64 | Los Angeles | 81 | 60 |
| Atlanta | 92 | 72 | Miami Beach | 87 | 81 |
| Bismarck | 77 | 52 | Mpls.-St. Paul | 74 | 64 |
| Boston | 90 | 67 | New Orleans | 90 | 79 |
| Chicago | 93 | 74 | New York | 83 | 69 |
| Cleveland | 84 | 69 | Phoenix | 113 | 82 |
| Dallas | 100 | 72 | St. Louis | 83 | 74 |
| Des Moines | 81 | 70 | Salt Lake City | 89 | 59 |
| Houston | 94 | 78 | San Francisco | 60 | 54 |
| Juneau | 64 | 48 | Seattle | 75 | 53 |
| Kansas City | 82 | 68 | Washington | 94 | 76 |
| Las Vegas | 113 | 81 | | | |


KRESGE'S



For When You Want to Remember

Choose from our selection of 8 scenic and color backgrounds. Select additional portraits and save up to ⅓ compared to 1975 prices. See our new large Decorator Portrait. No obligation to buy additional portraits. Satisfaction always.

A professional 5 x 7 color portrait for

38¢

TUESDAY thru SATURDAY
JUNE 28th thru JULY 2nd

Photographer's Hours: Daily: 10 a.m. to 8 p.m. Sat.: 10 a.m. to 5 p.m.

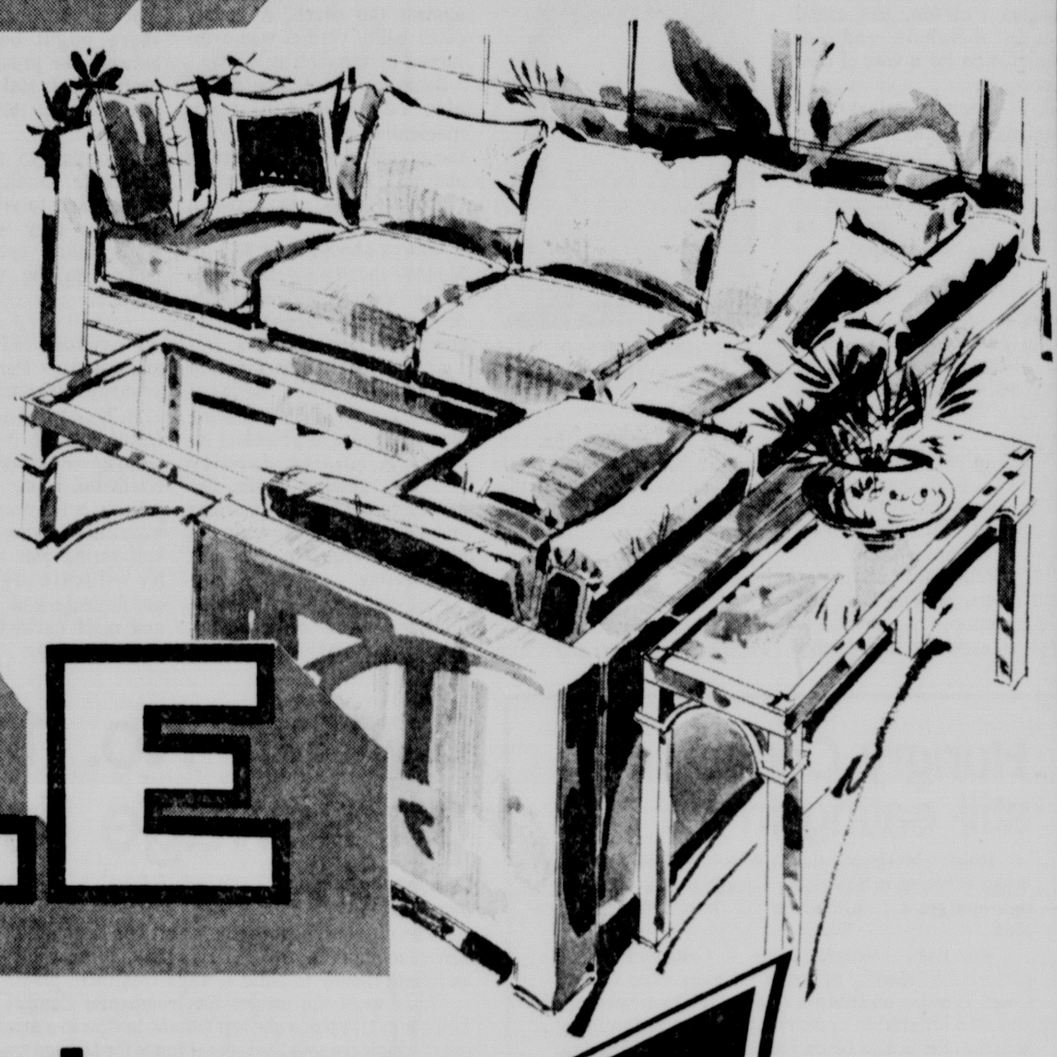
GATEWAY SHOPPING CENTER

One sitting per subject-$1 per subject for additional subjects, groups, or individuals in the same family.



JULY

SOFA



SALE

Starts

TODAY

SAVE on FRESH AND FANCY SOFAS

20% to 50%

366 No. 48th

Armstrong FURNITURE

Ph. 466-2309

HOURS: Monday thru Friday 9:00 A.M. to 9:00 P.M. Saturday 9:00 A.M. to 6:00 P.M. Closed Sundays

# Jailer says statement made

By Michael Holmes
Outstate Nebraska Bureau

York — Two days after York policeman James M. Richardson II was shot and killed, a crying Ricky A. Johnson made a statement to his jailer, the jailer testified Tuesday.

The final witness in Johnson's trial, Hamilton County Deputy Sheriff Dale E. Radcliff said Johnson summoned him to the 17-year-old's cell the evening of April 24.

The youth, who is charged with first degree murder, has been held in Aurora since his arrest.

The jailer said Johnson began talking as he approached the cell. Radcliff said he advised Johnson of a portion of his rights against self-incrimination.

Radcliff said Johnson, with tears in his eyes, told the deputy: "I just wanted him to leave — I didn't want to shoot him."

Then, Radcliff testified, "I asked him (Johnson) what he did and he said, 'I just ran.' "

Radcliff was called to the witness stand by Deputy County Atty. Vince Balentino after defense attorney John Brogan rested his case.

Radcliff was called as a rebuttal witness and Brogan objected to the deputy testifying.

Following an hour of discussion outside the jury's presence, District Court Judge William Norton allowed Radcliff to read part of a memorandum the jailer made about two days after his conversation with Johnson.

Radcliff said he did not take a written statement from the youth on April 24 and that Johnson talked voluntarily.

Radcliff also said he kept the statement to himself, giving it to York authorities about a week ago.

Brogan asked why Radcliff decided then to turn over his recollection of the conversation. The deputy replied, "I figured I better let someone know what he told me."

Monday afternoon, while testifying in his own defense, Johnson was asked by the prosecution whether he recalled making such the comment to Radcliff. Johnson said he didn't recall that.

Brogan rested the defense case shortly after lunch, having called two witnesses who testified that Johnson had a reputation of nonviolence.

Also testifying was Lincoln surveyor Dennis Simonds, who prepared a survey diagram of the Arbor Drive Baptist Church and grounds. The church, across the street from Johnson's residence, is where Richardson's body was found.

On the drawing, Simonds had drawn a "line of sight" marking to show the portion of the church's front lawn that Johnson might have been able to see the night the policeman was killed.

The defense has said that the youth was near the rear of the church building and unable to see the policeman until after he had been shot.

Over a prosecution objection that the drawing was "unduly suggestive and prejudicial," Judge Norton admitted the diagram into evidence.

Earlier in the day, the jury was taken to the scene of the shooting. Accompanied only by bailiff Lewis Ekart, the jury was out of the courtroom about 35 minutes. Attorneys and the judge remained behind.

Final arguments by both defense and prosecuation are scheduled to begin Wednesday morning.

The jury is then expected to begin deliberations. Norton told the jurors to bring additional clothes with them should they have to remain overnight.

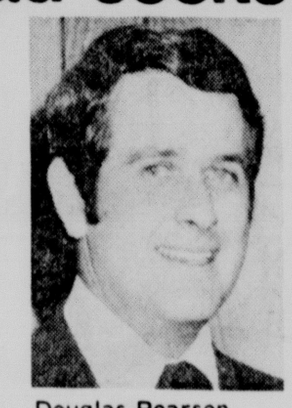
# Peru head seeks endorsement

Peru — The president of Peru State College, Dr. Douglas Pearson, has asked faculty members and administration for a vote of confidence.

In a specially called noon meeting Monday, Pearson asked the more than 50 faculty members attending to vote by secret ballot on whether he should "stay" or "leave" as president of the college.

If the "leave" votes won, Pearson told the faculty he would give his resignation to the State College Board of Trustees, according to several faculty members at the meeting.

Neither Pearson, nor faculty members who counted the ballots could be reached for comment Tuesday. The balloting outcome or any decision by Pearson on his job as head of the college have not been announced. An announcement is expected Wednesday or Thursday.



Douglas Pearson
. . . to stay or leave?

Some faculty members and students have criticized Pearson's actions on several dismissals, including the suspension and later reinstatement of wrestling coach Jack Scammahorn.

A Feb. 6 argument between wrestler Mark Yori and Scammahorn led to misdemeanor assault charges being filed against the coach. A county court guilty verdict was overturned by the district court.

Some faculty members have also complained of communication problems between the president and the faculty and have criticized Pearson's "vindictiveness" in personal issues.

Notices about the 12:30 p.m. Monday faculty meeting were put in faculty mailboxes Monday morning, according to several faculty members.

At the half-hour meeting Pearson outlined several achievements at Peru during his three years as president including raising faculty salaries, getting state tax money for a new gymnasium and better relations with the faculty, according to several at the meeting.

Pearson also said a State College Board of Trustees public relations report, discussed privately by the trustees after their Friday morning meeting, showed that there might be a conflict between the president and the professional staff. He asked the faculty if this report was true.

According to some at the meeting, faculty members were asked to sit three seats apart so they wouldn't talk while filling out the secret ballots on the vote of confidence.

Pearson, 37, was inaugurated as Peru's 20th and youngest president April 27, 1974. He earned degrees at the University of Nebraska and George Peabody College, Nashville, Tenn.

Peru, a 107-year-old campus with more than 700 students last spring, has been plagued by declining student enrollments and thus faculty and staff cutbacks in recent years.

## Hungry Canadian still eating in jail

Robert Morrison, the 34-year-old Canadian who broke windows in downtown Lincoln to attract attention and get a free meal in jail, is still eating jail food.

Morrison, released from a Canadian prison earlier this month, appeared in Lancaster County Court Tuesday on charges of destruction of property and was ordered to appear July 5 for a preliminary hearing. He is also being held for Canadian officials on a charge of parole violation, according to local authorities.

Police said that Morrison threw four wooden street barricades through the windows of two downtown stores before he was arrested several weeks ago.

## Council actions listed

At its regular Monday night meeting the City Council took the following action on routine matters:

— Denied application of Ben Simon's for a Retail Class C liquor license at 13th and N Sts. (Atrium), and application of Donald Stewart as manager.

— Denied application of JEM, doing business as Outer Marker, for Class C liquor license at 1011 West Dawes, and application of Joseph F. Clark as manager.

— Denied application of Pizza Hut for retail on sale-beer only license at 3410 S. 10th.

— Approved construction of paving district 2395, sewer district 1040 and water districts 1030 and 1031.

— Approved modifications to Centrum Redevelopment Project by eliminating the proposal that parking structure span 11th and 12th, proposing that structure be two floors higher and making other changes.

— Approved application by Carl Walker and Associates for use of public space over property lines bounded by 11th, 12th, N and O Sts.

— Approving application of Kerwin W. Fowler for authority to construct community unit plan consisting of 120 townhouse units with a common open area and private roadways on property at 70th and Pioneers Blvd.

— Approving application by Jason's of use of public right of way for placement of paved brick in right-of-way at 228-224 N. 13th.

— Approving application of Alpha Tau Omega for use of right-of-way at 1433 R St.

— Approved preliminary plat of Westbrook 1st Add. south of West A and west of S. Coddington.

— Approved preliminary plat of Heathcote Add. west of 70th and one-half mile south of Pioneers Blvd.

— Approved lease extension agreement between city and Civic Center Corporation for old federal building by extending the term and increasing the rent.

— Transferred the jail division from the Lincoln Police Department to the office of the mayor.

— Changed the municipal code to remove the split limit liability for bodily injury coverage and providing a single limit requirement for exclusive use of park property, work of arborists and use of boats for hire.

— Renamed High St. south of Superior St., running from N. 14th to North Park Blvd. as Dodge St.

— Adopted the 1976 Uniform Building Code as part of the Lincoln Municipal Code.

— Approved the request of N.E. Copple for change from AA rural and public use to A-2 single family in area of west South and West A Sts., west of S. Coddington Ave.

## New airport fire station set

Washington — A new fire station will be built at the Lincoln Municipal Airport aided by a federal grant announced Tuesday by Rep. Charles Thone, R-Neb.

A grant of $491,975 from the Federal Aviation Administration was reported by Thone. He said that a multiyear project has been approved by the FAA which would ultimately mean $851,899 for the project.

The project will include construction of a new building to house fire and snow removal equipment. The work also will involve the installation of security equipment.

## Landlord bound over for trial

A Lincoln landlord who allegedly shot a tenant in the foot following a name-calling exchange has been bound over to Lancaster County District Court to stand trial for shooting with intent to kill, wound or maim.

County Judge Robert Camp ordered Michael P. Kane, 35, of 916 S. 29th, bound over to the higher court Tuesday. He is charged with shooting David Nicholson, 17, in the foot during the May 18 incident near his home.

Arraignment in the higher court has been set for July 15.

# Lincoln No. 11 on sewage list

By Lynn Zerschling
Starr Staff Writer

The city of Lincoln remains 11th on the state Department of Environemntal Control's (DEC) list of cities which need federal and state money to build sewage treatment plants.

Last week the citizen Environmental Control Council left Lincoln in 11th place and left Omaha in first in a priority listing of cities which are seeking federal funds for sewage treatment plant construction.

The council, which met in Kearney, only made a few changes in the listing of some 150 towns which requested money to meet water quality requirements, reported George Ludwig, DEC grants administrator.

Ludwig said he expects the Environmental Protection Agency to approve the list.

The state needs $240 million to clean up sewage emptying into rivers and streams. However, all that Nebraska environmental officials expect to get is $27 million.

Last year Congress appropriated $38.5 million for sewage plant construction, Ludwig said. Although the amount of money expected for the fiscal year beginning Oct. 1 is $11.5 million less, Ludwig said the money would be enough to "keep the programs going."

Under the funding formula, EPA pays for 75% of the treatment facility's cost, the state pays another 12½% and the local government pays the remaining 12½%.

The priority list approved by the Environmental Control Council ranks Omaha first, followed by South Sioux City, Alma, Beatrice, Cozad, Hastings, Scottsbluff, Falls City, Fort Calhoun, Gering and Lincoln.

Omaha is under federal pressure to get its Missouri River treatment plant operating properly. Omaha wants $8.7 million in federal funds for the river treatment plant, which is estimated to cost $11.7 million.

South Sioux City needs money to increase its capacity to pump sewage through lines across the Missouri River to a treatment plant in Sioux City, Ia. South Sioux City doesn't have a treatment plant of its own. The town wants $15,000 in federal funds to help pay for the $20,000 project.

Scottsbluff has applied for $390,000 in federal money to create a system to spray treated sewage wastes applied on croplands through irrigation systems. Estimated total cost of that project is $520,000.

Lincoln is applying for $9 million in federal funds to help build the Northeast Sewage treatment plant, estimated to cost $12 million.

Several other communities in Lancaster County are ranked farther down the list.

Firth, in the 28th position, is seeking $6,000 to pay for initial planning, while Hickman, in the 30th slot, is seeking $375,000 in federal funds to build a treatment plant. Sprague, listed in the 51st position, would like $9,000 in federal funds to pay engineers to design a plant.

## General fund expected to be in black Thursday

The state's general fund will contain somewhere between $1 million and $4 million when the fiscal year ends Thursday, Revenue Department officials say.

Assistant Tax Commissioner Gary Chunka and state Accountant George Shute said the final figure will depend on receipts in the final two days of the fiscal year.

The highest end of the year balance was $63.9 million in 1974. In 1976, the balance was $1.8 million. Although this year's final figure could be lower than in 1976, Shute and Chunka said the state financial picture is better.

In 1976, tax refunds and various aid payments were frequently delayed to maintain the cash to meet payrolls and pay mandatory bills. Shute said that has not been done this year.

Unlike last year, the state has not borrowed from its separate revenue sharing and construction accounts to supplement the general fund, Shute said.

Shute said he was not always so confident that the yearend balance would be in the black.



Associated Press

**Art 'critic' takes a look**

Michael Frohm, age 4, of Fort Madison, Iowa, checks out a metal sculpture on the grounds of the Iowa State Penitentiary. The sculpture is one in a series created by inmates under the direction of visiting sculptor David Williamson of Ames, Iowa.

# Trucker claims Coors not stolen

By Jim Camden
Star Staff Writer

A Lincoln truck driver denied Tuesday that he stole 279 cases of Coors beer from an interstate shipment last July and sold them in Lincoln.

Clifford Pulec told a U.S. District Court jury that he and his brother Bob did sell about 140 cases of Coors in the parking lot of the Moose Lodge at that time. But he said it was beer that they had bought with their own money while driving a truck in neighboring states.

The Pulec brothers are on trial for stealing beer that was en route from Oklahoma City to New Jersey on a truck they were driving.

Clifford Pulec said some of the beer was "skunkie" or bad because it had been cold, then warm several times. The brothers were on their way to the city dump to dispose of the bad beer when they decided to try to sell it at the Moose Lodge where Clifford was a member, he said.

"So you sold about 60 cases of skunkie Coors beer to your friends at the Moose Lodge?" Asst. U.S. Attorney Jeffrey Bogue asked Pulec.

"If they wanted to buy it, yes," Pulec replied.

The brothers then sold about 80 cases of good Coors beer, he said. The beer had been stored in Clifford Pulec's garage.

Pulec also said that shortly before they left the warehouse in Oklahoma City, a worker told the shipper the load was about 300 cases short. About 10 minutes later, the worker came back and said the remaining cases had been loaded.

Pulec said he did not watch the beer being loaded.

Bogue asked if it did not seem strange that so much beer could be loaded in so short of time.

Pulec replied that it did, but added, "it wasn't my beer."

The case is expected to go to the jury for deliberation on Wednesday.

## Court upholds award

Carter Lake, Iowa, (AP) — The 8th U.S. Circuit Court of Appeals has upheld a $234,756 award to the widow of a man who was electrocuted in 1972 when a crane he was guiding touched a high voltage wire.

A lower court had found the Owen Equipment and Erection Co. of Carter Lake negligent in the death of James D. Kroger and ordered the firm to pay his widow, Geraldine, the money.

In upholding the lower court's decision, the appeals court decided to disregard rules that prevent a federal court from hearing cases in which the defendant and plaintiff are residents of the same state.

The appeals court criticized the company attorney's tactic of waiting until the Iowa statute of limitations had run out before revealing that Owen Equipment, originally listed in the suit as a Nebraska company, actually was from Iowa, where Mrs. Kroger lived.

## Republicans woo blacks

Omaha (AP) — The Republican Party has launched a drive to attract black voters on Omaha's north side.

# New bridge OKd for Old Cheney

By Bob Reeves
Star Staff Writer

The Lancaster County Board finally made it over a bridge Tuesday which has been barricaded for many months.

It gave unanimous approval to a $225,000 two-lane span over Salt Creek on Old Cheney Road, a bridge which has been the subject of an ongoing dispute between County Engineer Mary Nuernberger and Commissioners Jan Gauger and Bruce Hamilton.

Commissioner Bob Colin has consistently supported replacing the bridge, which Hamilton and Gauger have opposed because it appeared to be in conflict with the Comprehensive Plan.

With a broad grin, Colin seconded Hamilton's motion for approval, noting "I've been voting for this for two years."

Hamilton said he had changed his mind about the issue after meeting with Railroad Transportation Safety District Director John Longsdorf, U.S. Highway Department engineer Ray Hogrefe and Nuernberger.

Those officials convinced Hamilton that a four-lane overpass on Old Cheney Road in Wilderness Park is of "very low priority," he said.

The present bridge has been closed since January.

In other action, the board approved a resolution transferring County Welfare Department employes to the state pay plan.

Since 1974, all Lancaster County welfare workers have been on a special pay scale which is not part of the county pay plan yet is not comparable to the pay scale of State Welfare Department employes.

A recent state law allows the change, which will be "much more equitable," according to Welfare Director Jerry Lemonds.

County and state employes doing the same job will get the same pay, he said. About 98% of the county department's budget is paid by the state, so there will be virtually no fiscal impact on the county.

The board deferred action on an application by South Dale Acres subdivision for county maintenance of a section of S. 60th St. Nuernberger opposed the request because he said only one resident will benefit from the road, which developers estimate will cost the county $280 per year to keep up.

While three houses have been built along the section of street, about 600 feet long, only one has a driveway onto 60th, Nuernberger said.

Nuernberger plans to introduce a revision in the county subdivision resolution requiring individual roads rather than entire subdivisions to have a minimum population density before the county will maintain them.

He also wants to require developers to pay his department to lay initial rock and gravel on a road rather than doing it on their own.

This way, Nuernberger will be sure the job has been done properly before assuming maintenance, he said.

The board did approve county maintenance of roads in another subdivision, Tower Acres, at 52nd and Yankee Hill Road, even though an access road to the development does not meet county requirements of a 60-foot right-of-way.

The developers told the board and the city-county planning commissioner that they were unable to purchase the required right-of-way. Planning Director Doug Brogden concurred in the approval.

After a short public hearing in which nobody spoke in opposition, the board approved Sunday on- and off-sale beer sales at Lee's Restaurant, Coddington and West Van Dorn. The restaurant will be permitted to serve beer from noon to 9 p.m.

# County buys time by approving lease

By approving a one-year lease for the Community Mental Health Center, the county board Tuesday bought itself some time.

There is now less urgency to decide whether to sell the Health and Welfare Bldg. at 2200 St. Mary's Ave. to Lincoln General Hospital.

In May, board Chairman Bruce Hamilton told the City Council that a decision had to be made soon because the Mental Health Center's lease was running out.

A study by Geller Design, a consulting firm has determined that there is sufficient room in the building to house the Mental Health Center and the Health Department if welfare offices move out.

Commissioners first thought that there might be time to move welfare out and mental health in before the July 1 deadline for renewing the Mental Health Center's lease on expensive downtown quarters.

If the building were sold to Lincoln General, welfare could move out but it would preclude mental health's moving in.

Another factor affecting the possible sale of the building, which Lincoln General wants to use for physicians' offices, is the inability of the Health Department to find suitable quarters elsewhere.

Lincoln General Administrator Robert Brungard has agreed that the Health Department would not have to leave immediately if the building is sold, but only when the hospital needs the additional space.

The Mental Health Center's one-year lease will cost the county $2,839 per month for 6,491 square feet at 134 S. 13th St.

The lease can be broken at 90 days' notice, however, should the move eventually take place.

It would cost about $117,924 to remodel the basement and first floor of the 2200 St. Mary's building for the Mental Health Center, and an additional $30,118 to expand Health Department facilities, the consultants determined.

The county is going ahead with plans to move welfare soon as rented space can be found.

The commissioners now have time to carefully weigh the financial advantages of selling the building vs. keeping it. Brungard has indicated a definite willingness to buy.

## Board pares budget for Lancaster Manor

The budget request for Lancaster Manor for the next fiscal year is down about 4% from the present year, but county commissioners want to cut it still more.

Tuesday the board reviewed the manor's $3,111,134 budget request and $597,525 for running the power plant and maintenance of the nursing home and surrounding buildings.

Chairman Bruce Hamilton commended manor Director Garrett Williams for keeping projected expenditures down.

The board then proceded to cut $3,767 from the manor's request for $17,123 for conferences, travel and transportation.

A large part of the transportation expense is for maintenance and leasing of vehicles to transport manor residents around Lincoln, expenses which Williams urged the board not to cut.

Commissioners questioned $750 to purchase 50 large paintings for the manor's hallways. "Where could you buy 50 paintings at that price?" Hamilton asked.

Williams replied that he thought the manor was getting a special deal. The board left them in the budget at present, but warned Williams that they might be omitted later.

The amount budgeted for maintenance of manor equipment is $7,745 — nearly double the current year. Because of unexpected repairs, this item may prove too low, Williams said.

Utility costs for the power plant are estimated to jump 26% to $260,614, due to higher fuel bills. Williams plans to meet with city-county Building Administrator Don Porter to compare conservation measures. Porter saved over $100,000 through utilities conservation in the County-City Building last year.

The power plant fund covers heating, cooling and maintenance of the manor, Trabert Hall at 2202 S. 11th, the Juvenile Attention Center at 2148 S. 10th, the Mental Health Center's Community Living Program facility at 2145 S. 13th, and three Youth Service System group homes.

# Solar energy grant awarded

By Michael Holmes
Outstate Nebraska Bureau

Plattsmouth — Gary Benedict has found that persistence pays. At least when dealing with the federal government.

In October 1975, the housing developer first applied to the Department of Housing and Urban Development (HUD) for a grant to do work with solar energy.

He'd long been interested in solar power, studying it on his own, and considered it the energy alternative for the future.

Benedict didn't get the grant, though. But he didn't give up.

The president of Quadro Inc., prepared a second application for a solar grant, only to find that he had missed the deadline for its submission.

But Quadro now has been notified that a third application was successful. The company is to receive a $89,859 grant to install solar heating equipment in three duplex townhouses Benedict will begin building this summer.

"Persistence works, I guess," laughed Benedict.

He said that in the first two sets of solar grants given by HUD, the Midwest did poorly. This time, however, "we scored high. They got grants in Kansas City, Lincoln, Callaway, Glenwood, Iowa, and ours is in the top 20% dollarwise in the nation."

When HUD rejected Benedict's first application, he took matters into his own hands. He designed and built a house near Plattsmouth that has a supplemental solar system costing just $750.

The house is now one of Quadro's model homes and Benedict said prospective buyers have shown great interest in it.

The HUD grant will be used to install complete solar systems in the duplexes. The grant money will purchase nearly $15,000 of equipment for each housing unit, including 25 solar collectors in the roof.

Because of the severity of Nebraska winters, Benedict said, the solar units will be backed up by conventional heating systems. However, the solar units should provide heat for the houses as well as hot water.

Because the grants will purchase the solar equipment,



Staff photo by Michael Holmes

**Benedict builds solar heated houses.**

Benedict said the townhouses will sell for about $12,000 less than their worth.

The only major requirement HUD asked when giving Quadro the grant, Benedict said, was that the agency be allowed to monitor the homes for five years as part of its studies on solar power.

# UNL student newspaper could choke with fee cut

If $37,500 is cut from student fees at the University of Nebraska-Lincoln, students might start paying for their campus newspaper and editors could lose their salaries, according to the student head of the UNL Publications Board.

NU Regents voted Saturday to hold fees at their present level for 1977-78, and study possible elimination of most fees for 1978-79.

The student-faculty Fees Allocation Board had recommended $37,500 for the UNL Daily Nebraskan, the same amount it currently recieves.

This is $2,000 less than requested, said Mark Bowen, Publications Board chairman. The $37,500 covers half of the cost of printing 17,000 daily copies, he said.

Bowen speculated that students would still read the paper if a dime or quarter charge were instituted.

## State Digest

### Wiese land 'unavailable'

Grand Island (AP) — Vermoyne Wiese, the owner of an 80-acre tract of land sought by Hall County for a landfill site told the board Tuesday he doesn't want to sell.

Wiese said the board had not offered him the fair market value for the land and contended that a move by the county to acquire it under eminent domain would show the county is "reckless with authority."

### Ex-Nebraskan given grant

Bowling Green, Ky. — Ms. Gayle Waggoner, a native of Norfolk, Neb., is the first full-time student at Western Kentucky University to be named a Fulbright-Hays Scholar.

A master's degree candidate in folk studies, Ms. Waggoner has been given a grant to study in Brazil for approximately one year, beginning in September. Her project will be a multi-disciplinary analysis of a traditional hammock weaver.

### Proposed budget up 11.6%

Grand Island (AP) — The Central Technical Community College board has given tentative approval to a fiscal 1977-78 budget proposal that would include more than $7 million for operations. The figure is an 11.6% increase over the current operations budget.

### Home agent resigning

Trenton — Marilee Karlberg, southwest area home Extension agent since September 1974, will resign Aug. 20 to enter graduate school at the University of Nebraska-Lincoln.

A native of Sumner, she has received an assistantship in the Department of Education and Family Resources of the College of Home Economics and will pursue a master's degree.

### Contract approved

Omaha (AP) — Local 538 of the Cementer Finishers Union has approved a three-year contract which calls for a 6.9% increase in wages and fringe benefits this year. The union accepted the offer of the Heavy Contractors Association, said Duane Martin, business representative.

### Alliance school budget up

Alliance (AP) — The Alliance Board of Education has approved a $2,358,000 budget for the 1977-78 school year, an increase of $189,000 over the previous budget.

The 8.7% increase could change slightly, depending on whether the Board of Education or the Alliance Education Association wins in negotiations for a new teachers' contract.

### Nursing dean named

Omaha (AP) — Sister Rosalie Sitzmann will become the new nursing dean at Creighton University Aug. 1, succeeding Sheila A. Ryan, who resigned to enter a doctoral program at the University of Arizona.

Sister Rosalie has been on the faculty of South Dakota State University since 1970.

### Housing plan protested

Bellevue (AP) — A developer's plan to expand a federally subsidized housing project by 48 units drew 100 protesters to a City Council meeting here.

The protesters said doors and screens are off many apartments, garbage is thrown into the streets and the pavement is crumbling. Omaha developer Ted Selding has asked the council to give zoning approval to the addition to the Southwoods Addition built several years ago.

### Big area darkened

Omaha (UPI) — A car knocked down a utility pole Monday night, leaving a 340-block area of North Omaha without electricity for about an hour.

A witness told police a car was towing another car when the second vehicle broke loose, rolled down a hill and struck the pole.

# Judge rules principal must be given hearing

By Dean Terrill
Southeast Nebraska Bureau

Fairbury — The Diller School Board had no right to fire Principal Clarence Rost without a hearing, according to a court decision handed down here Tuesday.

Jefferson County District Court Judge William Rist found instead that an April 13 contract offered Rost is "valid and enforceable" despite a unanimous board decision 19 days later to cancel it. Since the 1977-78 contract called for a hearing prior to any termination, the judge said the firing was "without due process."

Rist's granting of a permanent injunction, a follow-up to a temporary restraining order issued earlier this month, caps several weeks of bitter controversy in the Jefferson County village of 290. Even now, things are far from settled.

Scheduled July 14 is a recall election which seeks to oust all six school board members for their reversal stands against Rost. Circulators of the recall petitions claim he has the backing of a large majority of residents.

It is also conceivable that the principapl, 36, might still have to defend himself against charges of unprofessional conduct and insubordination, if the board decides to hold a hearing for that purpose. Judge Rist emphasized that the court case was completely separate from the board's allegations toward Rost.

In arguments Tuesday, board attorney Ralph Fischer of Beatrice suggested the allegations stemmed from actions by Rost after he was offered the April contract. The attorney noted that Rost did not request a hearing, but the judge said this was "the burden of the board."

Testifying briefly, Rost said he had signed the contract and turned it over to the board at the May 2 meeting prior to the vote of dismissal. He was the only witness Tuesday, since evidence from the June 1 restraining order hearing was admitted by stipulation. Rost was represented by attorney Richard Wood of Lincoln.

One of the main charges against Rost, according to a school board letter circulating in the community, was his alleged Lexington arrest last September for driving while intoxicated. Five other reasons were set forth, including an alleged incident of making "derogatory comments, false accusations and disparaging remarks" on April 29 to J.D. Lofing, school board president.

# Contract required before board can contribute to health center

Hastings (AP) — The Adams County Board may not contribute to the 10-county South Central Community Mental Health Center unless a contract is approved between South Central and the 22-county regional governing board. At stake is $16,800.

The contract would formalize the agreement between South Central and the governing board to administer services.

Jim Kennedy, Hastings office manager, told the county board Tuesday that if Adams County pulled out, services and staff would have to be cut back.

He said it also could possibly contribute to having other counties pull out, which would end mental health services in south central Nebraska.

# Omaha School District officials propose budget of $85.5 million

Omaha (AP) — Omaha School District officials have proposed a 1977-78 budget of nearly $85.5 million, 8.3% higher than the current budget.

The $85,479,587 budget proposed is an increase of $6,498,200.

The biggest increases would be $3.8 million for salaries and $2 million for handicapped education.

The proposed salary increase would have been $5.5 million had there not been a reduction in the number of teachers and supervisors needed because there will be fewer students next year.

### Pillsbury reports record earnings

Minneapolis (AP) — Pillsbury Co. reported that it had record sales and earnings in the fourth quarter and full year ended May 31.

It was the sixth consecutive year of record earnings for the diversified food-products firm. Over that period, earnings have grown at an annaul rate of 21%, the company noted.

# Two highway deaths reported

United Press International

Timothy Jenson, 17, of rural Arlington, was killed Monday in a two-car accident five miles west of Blair of Neb. 91, the State Patrol said Tuesday.

Jenson was eastbound when his car collided with a car driven by Georgia Larson, 53, of rural Blair, which had stopped to make a left turn. Mrs. Larson was reported in satisfactory condition Tuesday.

The patrol also said it received a delayed report of the death Sunday of Ronald Sykes, 15, of Naponee.

Sykes was injured June 15 in the collision of the motorcycle he was driving and a car driven by Cecil Melton of Naponee on a Naponee street.

# G.I. electricity rates would go up by 64%

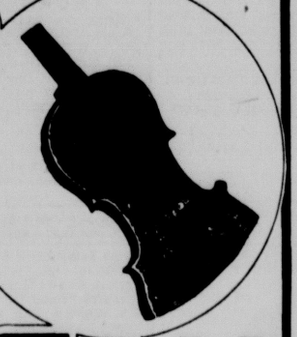
Grand Island (AP) — Electric rate increases totaling 64% in four years are included in a tentative rate schedule received Monday night by the Grand Island City Council.

The schedule calls for separate increases of 15% in the basic rate structure; one increase in October; one in August, 1978; and another in August, 1979.

The schedule also anticipates a 7.6% basic rate hike in August, 1981, but no increase in 1980.

City Utilities Director Bob Olson said a major factor in the increases is an anticipated bonded indebtedness of up to $80 million for a planned Grand Island power plant.


When you have something to sell, put your message where the buyers are.



Classified ads

**Family Want Ad Rates:**

| lines | 1 day | 3 days | 7 days | 10 days |
|---|---|---|---|---|
| 2 | 4.00 | 4.21 | 8.06 | 9.90 |
| 3 | 4.00 | 6.16 | 11.91 | 14.04 |
| 4 | 4.00 | 7.99 | 15.37 | 18.36 |
| 5 | 4.00 | 9.72 | 18.90 | 22.95 |

*Approximately 5 words per line

**These are cash rates, for family ads, paid at the Want Ad counter & reflect prompt payment discount. National rate is 90¢ per line. Rates apply to consecutive insertions, no copy changes allowed.**

Deadlines

Daily non-commercial ads are due before 5PM two days prior to publication. Sunday ads are due before noon Saturday. Deadline for Monday & Tuesday ads is 1PM Saturday.

Cancellation deadline is 10AM the day preceding publication. To cancel an ad for Sunday, deadline is noon Saturday. For Monday Cancellations, deadline is 1PM Saturday.

If you wish to cancel an ad before its initial appearance in the paper, the deadline is 5PM two days prior to publication. There will be a 1 day charge.

Want Ad users should check their advertisements in the first issue and report any error at once to 473-7451. No allowance can be made after the first issue. The advertiser is responsible for duplicate ads ordered and will be charged accordingly.

The Journal-Star will not be responsible for damages resulting from any errors. When cancelling a Want-Ad, be sure to get a "cancellation number."

OFFICE HOURS

We are open 8am-5pm, Monday-Friday and 8am-1pm Saturday. Closed Sundays.

473-7451

OR USE OUR TOLL FREE NUMBER

800-742-7385


## 110 Funeral Directors

LINCOLN MEMORIAL FUNERAL HOME & CREMATORY
Also Serving Umberger Sheaff Clientele
6800 So. 14th 423-1515
Adjoining Lincoln Memorial Park

Wadlow's Mortuary
1225 L 432-6535

METCALF FUNERAL HOME
27th & Que 432-5591

HODGMAN-SPLAIN & ROBERTS MORTUARY
488-0934 4040 A

ROPER & SONS Mortuaries
4300 East "O" 432-1225
6037 Havelock 466-2831

## 123 Announcements

"IT PAYS TO TRADE WITH WESCOT, GIBBONS & BRAGGS" the store of 1886, & "One of the most up to date & neatest drug stores in the county. Open now on Sat. Nights 5-10 & Sun. afternoons 1-5 & July 4 & 5, all at Comstock, Ne. 17a

Opening Friday, July 1, wood burning stoves, specializing in Fisher stoves, hours Monday-Saturday 10-6. Wood Stove Co., 339 So. 9. 30

## 126 Business Opportunities

Hardware and farm supply in south central Kansas doing over $100,000 yearly. A real buy. Kashfinder, Wichita, Ks. 8

Business Opportunity
Advertising business for enterprising couple. Call Ron at KREIN REAL ESTATE, 483-2911. 30

Sunshine Laundry, 1344 N. 27. For information write IJP Corp., Brewster, Ne. 68821. 31

Well established business in Lincoln. Wholesale fruit & vegetables. Owners retiring. Journal Star Box 825. 13

OWNERS MUST SELL. Reduced price for quick sale. $12,000. Immediate possession includes all inventory and fixtures. Call Audrey Hendricksen at Austin Realty Co., 489-9361. 30

☆

Two Bay local Service Station for lease, days 432-4224, evenings 466-6456, ask for Don. 28

BUSINESS FOR SALE . . .
STAR CAFE in Pawnee City. Only cafe in town. Doing a good business. 4-lane BOWLING ALLEY with new coffee shop located in southeast Nebraska. Good husband-wife operation. CHRISTENSEN Real Estate & Auction Service, Pawnee City, Ne. 68420 402-852-2220. 19a

Blue-Joynt Realty 488-2315
Restaurant, 3822 Normal Blvd., over 2000 sq.ft., excellent location & opportunity. High traffic area & large parking lot. It was an excellent restaurant. Call Blue-Joynt REalty, 488-2315. 1

## 126 Business Opportunities

Red hybrid worms for sale, good business. Call 489-6493. 1

FAST FOOD
A quality fast food operation with inside seating for approximately 78, 1 year old with approximately $200,000 volume the first year. Great opportunity for owner operator. Good lease available. P.O. Box 5231, Lincoln, Ne. 466-2381 or 489-6666. 12A

BUSINESS OPPORTUNITIES. Free Book. Box 602, Columbus, Ne. 68601. 12A

Grow Earthworms for profit. Free Data — WORM WORLD, 1810 S. Josephine, Denver, Colo. 80210 or call Mr. James. Collect — (303) 778-1026 1

BE YOUR OWN BOSS
One of Lincoln's fastest growing businesses seeking partner, working or silent. Right party can expect middle 5 figure income first year. Call 489-0337 for appointment to stop by & see for yourself, ask for Mr. Foster, 10am-6pm Monday-Friday. 28

WORK FOR YOURSELF! Excellent opportunity to own a family restaurant. Centrally located, good steady customers. $9000. The People's Choice Realtors 474-1594; Jan Shuman 475-8280; or Cathy Rech 464-7674. 2

Hobby shop, downtown "O" St. location, excellent man & wife operation, priced right. — Cafe, Havelock area, a growing business with opportunity. Call Harry Watson, 489-3656 or Jeffrey Co. Realtors, 488-2367, 423-7534. 25

Service Station for lease, near Lincoln, living quarters attached. Daytime 432-4224; evening, weekends, 466-6456, ask for Don. 5

Wanted: couple who wants business of their own, training provided, unlimited potential, no risk, no major investment required. Reply Journal-Star Box 845. 3

ATTENTION!
Fantastic second income without leaving your arm chair. Send self-addressed stamped envelope for details to Jerry Williamson, 725 No. 70, Lincoln, Nebr. 68505. 26

TAKE OVER 40 ACRES
Near El Paso, Texas. No Down. Pay 2 payments of $89 each. Take over $8471—was $10,000. Absolute Money Back Guarantee. Call Mike collect 602-947-8011. A20

## 135 Instruction

Openings available for beginning piano students, call 467-4043. 5

☆

Day & Night Classes
Business Administration
Accounting secretarial
Legal Assistant
LINCOLN SCHOOL OF COMMERCE
REGISTER NOW
July 5—Start Date
432-5315
A30

## 142 Lost & Found

J. C.Penney Bicycle — Brown with chrome Fenders — 5-speed, hand brakes, at Westminster Church. Reward — 477-8089. 30

Lost: Male Siberian Husky, 4 months old, grey & white, blue eyes, if seen please return. 488-7119. 3

## 142 Lost & Found

REWARD DOG
White Setter, black spots & masked face, vicinity 30th & "W", or park beside Humane Society. "Bandit." 925 N. 30th, 474-6423. 8

Lost female Siamese, 12th & Plum, vaccination tag number 1442, reward, 477-2936. 5

Lost — male toy Collie mixed breed, white with tan spots, has underbite, vicinity 70th & "O", Thursday. Reward. 467-3786, 467-1459. 30

Please return billfold taken at the Town Tavern 6-25. Need papers & identification. 489-0230. 30

Lost — black cat, shorthaired male, "Sam," 489-0230. 2

## 148 Personals

Bills causing trouble? Lincoln Financial can help. 477-6002, 9-12 noon. 2

Hilton's Watch & Antique Clock Repair, selling same. 418 So. 27. 477-9589. 4

Reserve now for summer fun — our beautiful Colorado condominium. 489-8780. 8

Sculptured nails, manicuring and eyelashs, 489-8687. 10

Lovely wedding & anniversary invitations, napkins, accessories, 1 week delivery. 488-4268. 12

A-1 rated licensed home for elderly has vacancy. 477-5412, 464-6490. 16

Klein — Repairing, selling, jewelry, watches, diamonds, Turquoise. 6009 Vine. 466-1337. 16

Leon B. Raney your Mason Shoe Dealer, 2147 N. 27th, 475-2809, home 477-9110. Also Stewart McGuire Representative. 21

Why take your wash out when you can rent a portable washer, $3.50, and/or dryer, $2.50 per week. RENT-A-WASH of Lincoln. 432-0594, 423-2239. 22

McFields Cleaners — Specialize in weaving. A-1 alterations. Remodeling. 244 No. 10. 432-5441. 22

Authorized representative, Electrolux Vacuum, sales-service. Roth, 1510 So. 12th, 477-1927. 22

Retire for 6 to 90 days each year, every year and keep your retirement money. Crystal Vacation Club, 625 Pennsylvania Suite 201, Denver, Colorado 80203. (303) 831-4318. 3

For the invitations from God to man, call 474-4529. For prayer promises & prayer, call 474-4539. 2

For sale — Mary Kay Cosmetics, drastic sale, 475-0571 weekdays, 432-1758 after 5pm & weekends. 5

VIVANE WOODARD the ultimate in cosmetics. SALES LADIES WANTED. 466-9084. 5

Want ride to Omaha Monday through Friday. Share expenses. Contact Ray 488-6753. 1

JELLYSTONE PARK
Camp this weekend or the coming holiday with us, plan to attend square dance Sat. July 9th. For reservations, 8am-8pm, 402-330-4555. A24

Will care for plants while you are on vacation. 464-0487. 3

Services and Repairs

## 220 Dressmaking

Sewing and alteration, women and men, estimates. 423-2768. 11

Sewing and alterations for women and children. Call 432-8393. 14

Betty's Sewing Shop where quality counts. Experienced, dependable. Havelock. 466-6216. 28

## 240 Building & Contracting

Complete remodeling, garages, roofs & additions, guaranteed. Free estimates. 467-1343. 20

Ems Brothers Concrete Co.
We install/repair basement walls, patios, driveways, sidewalks, retaining walls. 474-4105, 786-2962, 474-4201. 3

Garages & room additions. Any remodeling. Free estimates. Call Tony, 489-6686. 4

Simpson Roofing — Free estimates, guaranteed, 488-6464, 475-2081. 9

Carpenter, framing, finish, remodel, general contracting, 474-3576. 10

Carpentry, remodeling, room additions & small jobs also. 477-7609. 13

Macy Building, remodeling, room additions, small jobs welcome. Anytime 475-5825. 13

DELAY CONSTRUCTION
Remodeling is our specialty. Carpentry & general repair. Additions, greenhouses, garages, roofs, guaranteed & insured. 477-9378, 467-1897. 24

BASEMENT REPAIR
Walls replaced and repaired. Waterproofing. References. Hicks, 477-9126. 14

For your backhoe needs, tree estimates on septic systems. Call Hick, 488-7306. 2

Complete remodeling, garages, roofs & additions, guaranteed. Free estimates. 467-1343. 19

REZAC CONST.
Quality construction at reasonable prices. Building, remodeling, concrete work, fireplaces. Fully insured, satisfaction guaranteed. Free estimates. References. 474-3271. 21

E & L Construction
Custom Homes, remodeling, room additions, garages, insured, guaranteed. 24 hour service. 488-4444. 21

Repair work — brick, block, stone. 20 yrs. experience. 475-4766. 3

SITE GRADING
G. L. Petersen Construction 423-5137. 1

C. W. CONSTRUCTION
Carpentry, complete remodeling, residential/commercial. Misc. repairs, free estimates. 489-8447. 25

## 245 Cement Work

DICK'S CONCRETE
Garages, basements, Patios, Sidewalks, Steps. Guaranteed. Free Estimates. Call 798-7358. 30

CONCRETE WORK
20 yrs. experience. 435-8506
1

Concrete work, basement repair, small jobs welcome, 435-6192, 435-2749. 30

Johnson Concrete-Concrete Specialist in garage floors, footings, driveways, sidewalks. Free estimates. Workmanship guaranteed. 488-6429. 1

Fitzpatrick Concrete Const.
Quality work by qualified people. References, estimates. 464-8601. 2

A-1 Cement Work. 22 years experience, small jobs welcome. 489-0026. 4

HICKS CONCRETE
Driveways — garage floors — parking lots — patios. Small jobs welcome. 477-9126. 14

Cement work, residential, commercial & farm, reasonable. Before 8am, eves., 432-9337. 15

☆

Concrete work priced right! J.S.C. 475-7517 after 6pm. 15

Triplette & Ihde concrete work. All flat work. Big Red patios specialty. 464-0890. 16

QUALITY CONCRETE WORK
All types. Reasonable. Estimate
489-7351 432-0914.
19

☆

Concrete work, driveways, patios, flatwork. 783-3432, 784-2121. Buresh & Polivka Contractors. 18

FREE ESTIMATES
All cement work & basement repair. Fire exits. We take pride in our work. 467-4028. 22

Gabel Construction
Cement work, very reasonable!! Guaranteed work. 474-2634. 5

Small jobs, sidewalks, patios & driveways. Call after 5 p.m. 464-8757. 5

Custom concrete, fountains, waterfalls, color concrete patios with unique grooving, decorative concrete our specialty — compare — we feel we are the best-guaranteed. E & L Construction. 488-4444. 24 hour. 5

Sidewalks, driveways, patios. Free estimates. Call 477-9139. 6

## 250 Home Services & Repairs

Garage door service, repair & installation, guaranteed, estimates. 466-3111. 14

Experienced carpet installer, guaranteed work, reasonable rates, free estimates. After 5, 483-1035. 1

Gutter cleaning, repair & installation, 474-6312. 3

Capitol Home Service
All types home repair & improvements, no matter how unusual. 423-4056. 4

Plastering, patch plastering, stucco, drywall repair. 488-6903. 4

Roofing, all types, free estimates, insured, hot tar. 488-3132, 464-4388. 6

Ceramic tile installation, experienced. Free estimates. Michael Gunn, 488-7335. 7

All types carpenter work & remodeling. Specialize in woodburning fireplaces. 464-7636. 9

Carpet installation. Professional installers, 475-0135 after 5pm and on weekends. 10

Pinkerton Seamless Gutter
& repair work. Insured & guaranteed. 466-6144
9

Roofing — Shingles and hot. Siding — repairs. Free estimates. Call 435-1326. 11

ELECTRICIAN
Licensed and insured, any job large or small, 464-3968. 11

All roof work, excellent references & craftmanship. Guaranteed work. 464-6532, 464-5672. 11

We clean sewers & drains, septic installation & repair, backhoe work, low rates. 464-9006. 12

Roofing Needed? J. A. McCave Roofing. Guaranteed, reasonable, estimates. 475-0890 evenings. 13

Chain Link & Wood Fences
American Fence Co. 467-2511
12

DRYWALL WORK
Texture, remodel, new homes. 3 full time workers. 466-9357, 464-7313. 24

Carpenter work, remodeling, paneling, ceilings, roofing & general repair. 464-8761, 488-6551. 3

Garage door service, repair & installation, guaranteed, estimates. 466-3111. 14

Windows cleaned, free estimates, commercial or residential. 464-3439. 5

LARRY'S ELECTRIC
RESIDENTIAL COMMERCIAL
ELECTRIC CONSTRUCTION
24 HOURS SERVICE
BONDED
MASTER ELECTRICIANS
PHONE 464-9403 466-1190
15

Insulation — Let ThermoCon Insulation Co. Insulate Your Attic & Sidewalls. Save Energy — Save Money! 464-2148. 15

Air conditioning service calls, $10, daily 8-8. Years experience. 475-2590. 16

TV-Stereo Service. $10. Daily 8-8pm. 25 years experience. 475-2590. 14

Roofing, average walk roof, $500. 35 yrs. experience repairs. 488-3827. 16

KAMAR SEAMLESS GUTTER
Insured and guaranteed
464-2918 or 786-2893
3

CUSTOM BUILDERS
Remodeling, Additions
Fireplaces
Residential/Commercial
474-6015
Member of Action Contractors
18

SUPERIOR HOME IMPROVEMENT
INSULATION, SIDING
STORM WINDOWS & DOORS
474-6015
Member of Action Contractors
18

Floors sanded & refinished, 20 years experience. 489-3674. 19

Carpenter work, remodeling & general repair. 483-1635, 488-4032. 20

SEAMLESS GUTTERING
For less call Custom Cut Guttering for free estimate.
464-8847

E & L Service — all home & mobile home repairs & improvements, guaranteed. 488-4444. 21

CARPENTRY — small remodeling jobs. Formica, ceramic, new Factory Cabinets, 488-2100. Please leave message. 21

Complete home repair service and remodeling. Qualified & reliable. Quality workmanship. Nothing too small or large. Phone evenings 435-4675, 474-5348. 2

Drywalling, will do all texturing, finishing, sheet rocking, reasonable. Lancaster Drywall, 475-3402. 23

Custom made aluminum doors, windows & awnings. Free Estimates. 466-2513, 489-2265 after 5pm. 23

Home repairs by experienced handyman. Small jobs welcome, estimates. 466-2126. 3

Roofing done reasonable. Estimates free. 474-3146. 25

Roof Repair, specializing in home repairs of leaks from roof, chimneys, and worn out flashing. 488-4268. 27

BRITE 'N RITE
HOME CLEANING
Experienced, thorough & reliable. Regular or occasional. 474-0828. 28

HOME CARE SERVICES
Remodeling, painting, cement work. No job too small. Chuck Thielen, 432-0224. 2

## 255 Plumbing/Heating/ Air-Conditioning

Gulbranson Plumbing, remodeling, waters heaters, disposals, and service. 489-4660, 489-9211. 6

Window air conditiners, checked, serviced, recharged. 464-2791. 6

Air conditioners installed & serviced, central & window units, 466-0607. 11

## 260 Interior Decorating

Papering, painting, texturing. Call after 5pm, Jack Doberstine, 466-0312. 29

Papering!!! If you want a good job & prompt service call me at 423-8315 or 423-3124. Free estimates. 5

Painting, papering, steaming, paneling, new ceilings installed, estimates. Hudson, 477-6339. 8

Call Gene Reeves, 423-2920. The best price on painting & papering. 11

GOLD STRIPE PAINTERS
Paperhanging, accoustic ceilings blown, remodeling estimates.
474-6589 Interior/Exterior
26

Custom drapery & upholstery. Reasonable prices, free estimates. 475-9107. 23

## 265 Painting

GALAXY PAINTERS
Interior & Exterior 488-3113
2

Expert interior & exterior painting, reasonable, work guaranteed, references. 432-3797 evenings. 3

Experienced, reasonable interior-exterior painting & papering. Free estimates. 488-7946, 488-1567. 18

SANDBLASTING
Painting, caulking & repair, interior-exterior year around work. Jim 488-9456. 10

Professional painting, commercial, residential. Interior-exterior. Free estimates, reasonable. 489-6493. 11

Experienced painting. Free estimates, reasonable rates. 423-5778. 24

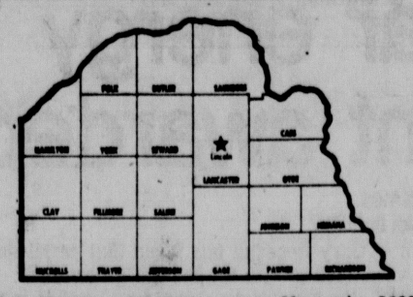
Experienced interior & exterior. Insured. 466-2955, 466-0814. 2

Painting, Interior & Exterior, free estimates, very reasonable, 9 years experience. 474-6312. 20

You can call the Journal-Star and place your Classified Advertising from anywhere in the state of Nebraska!

TOLL FREE! 800-742-7385

IN LINCOLN CALL: 473-7451



Serving 71,402 households in a 20-county area in Southeast Nebraska.

## 265 Painting

INSURED PAINTING
Always reasonable rates, exterior, interior. 474-4453; 477-9166. 20

Experienced interior & exterior painting. Free estimates. References. 489-2251 Weekdays after 5:30, weekends before noon. 24

Professional painting & wallpapering, roof repair, carpentry work. Reasonable. 474-5785, 475-7996. 26

Year around Exterior & Interior painting, no job too small, free estimates, experienced. 488-2494. 26

Need a house painted? Call 488-4268 for free estimates. 27

## 270 Lawn Care/ Gardening/Dirt

YARD REPAIR
Drainage problems, top soil fill, bank leaky foundations, power raking, lawn aerating, seeding, sod. Eves. & weekends, 488-6918. 29

Lawn Mower Repair. 30 years small engine experience. Quick service. Work guaranteed. Free pickup and delivery. Ralph's Mower Repair. 435-7011. 11

Tractor weed mowing, commercial & residential. RAY'S LAWN & HOME CARE. 432-8614. 2

Aerating, also power raking. Reasonable rates. Free estimates. 464-6475. 30

Tuneups, repairs, on mowers & tillers. Free pickup & delivery. 435-5905. 14

Professional lawn care service. 16 years experience, mowing, fertilizing, trimming bushes, spraying. 489-3905. Free estimates. 14

BLACK DIRT CO.
Quality top soil—fast delivery
489-5002
16

Grounds keeping, residential & commercial. Roto garden tilling. Free estimates. 466-2839. 18

Total Lawn Service — complete lawn care & Imperial underground sprinklers. Free est. 432-6185. 19

RAILROAD TIES
$2.00-$3.50-$4.50
U-pick, we deliver
782-8135
21

RETAINING WALLS
R.R. tie or stone. 782-8135. 22

Lawn mowing. Reasonable rates. Call 475-8569 between 5 & 6 P.M. 3

Have lawn & yard work to do? Call Green Magic Lawn Care. Degrees in Horticulture. Free Estimates. 466-1446, 483-1034. 3

Mowers of all kinds, tuned & repaired, fast service, mowers for sale. Free pickup & delivery. Ben Allen, 489-3701. 12

TRACTOR MOWING
Fields & Vacant Lots, call 489-4773 Evenings. 24

Lawnmowing. Free estimates. Reasonable. 467-1252 anytime. 9

Mowing & yard cleaning, removing garages & cleaning them. 474-4013. 2

Lawn care, experienced, very reasonable, mowing, sparying, weeding, power raking, hauling, misc. 489-4735. 5

Will do: yard work, odd jobs, light hauling. Reasonable. 798-7498. 5

BLACK DIRT. Anytime hauling. 423-3605. 26

Tend your garden when you can't do it. Call Ron: 474-6956. 8

Sodding, grading, dirt around foundations, retaining walls repaired. 432-4894. 15

## 272 Misc. Services

Andy's Small Engine repair. Briggs Engines & Homelite chain saws. Call after 6, anytime weekends. 464-6712. 4

Hard working family man needs work. Hauling, lawns, trees, gardens, any clean-up or housepainting. Free estimates. 474-5690. 11

Sandblasting, all types, portable. Call Dicks Auto Body and Trim, 946-2491. 29

B.J.'s complete house painting & repair service. Lawn, garden & tree clean-up. Free estimates. 474-5690. 16

ATTENTION
Light mechanical work, tune-ups, exhaust work, shocks, etc. Work guaranteed. 477-6311 after 3:30pm. 8

## 280 Trucking & Hauling

Economy hauling, anything. 475-6025. 12

Gottsleben Brothers Hauling. $8.50 per load. 423-2239 after 4. 5

Jim's Local Hauling & Moving, trash to landfill. Call anytime. 435-6729. 5

Student Hauling, reliable, dependable. $15 a load. 483-1156. 6

Haul to dump, anytime, small trees, clean garages. 466-4841. 6

Economy hauling, anything. 475-6025. 12

Hauling, cleaning, yard work. Roto garden tilling. Free estimates. 466-2839. 18

Hauling, basements & garages cleaned. Free estimates. 435-6110. 19

Moving & hauling of any type. 489-4176, 432-3151. 21

Hauling, fair rates, $5-$15 load. 467-2221. 28

## 285 Tree Service

Call X-Pert for removals, trimming, stump removal. Licensed, insured. 423-2676. 3

Charyls—Topping, trimming & removal; hedge & evergreen work, licensed & insured. 477-9663. 3

Remove dead & unwanted trees. Ray's Expert Tree Company, 432-7797. 10

Unwanted trees? Topped, trimmed or removed. Insured, licensed, reasonable. 432-3055. 26

Merchandise

## 301 Antiques

RAGGEDY ANN'S ANTIQUES
1527 No. Cotner Blvd.
Reduction Sale Still In Progress!
29

## 301 Antiques

Jerry's Antiques, 48th & Adams. Open 11-5. Closed Sun. Mon. Tues. 3

Oriental Rugs Wanted
The National Collector's Guild pays the highest CASH prices for Oriental rugs. Call TOLL FREE 112-800-621-3868. 6

Old radios, telephones, magazines & other various antiques. Also '68 Plymouth Fury, needs work. 432-9725 after 6pm. 8

THE COUNTRY STORE
2156 So. 7 (1 blk. So. of South)
Hours Daily 10:30-4:30 Sun. 1-5
8

The Professionals
There is alternative to auctioning personal property in Nebraska. Please consider calling Diane or Bruce Martin for their ideas on liquidating any size estate.
Martin Antiques
Estate Services
488-5058
18

KNIGHTS' ANTIQUES
Prices You Will Like
4711 Huntington
11am-5pm, Wed., thru Sat.
18

Attention dealers — Exhibiters, Flea Market, July 9th, Eagle Ne. Contact Randy Howard, 781-2938. 9

Beautiful 7 pc. Victorian parlor set. 466-5921. 3

Walnut carved Claw Foot Dining Table & Chairs, Queen Anne Dining Table, Chairs, & China Cabinet, Oak & Walnut Cane Seat Rockers, Bedroom Sets, Hall Trees, Oak Dressers, lamps, & more. B & L Antiques, 1230 South St. Open Mon. through Sat. 10AM-8PM. Off street parking, 474-5866, or 489-3685. 1

AUCTION: 5121 Normal Blvd., Wed., June 29th, 5:30pm; Many old books, & much misc. Kaufman-Dolezal Aucts. 477-7565. 29

Antiques: Large selection. The Village Store, 710 B St. 432-8422 25

## 303 Building Material

Railroad ties, $3 & up. Call Sun.-Fri. 488-9538. 4

HEATILATOR FIREPLACES
The simplified system-20 year SMOKE FREE guarantee. Call 483-1933 or 483-2376 authorized dealer. No calls sundown Fri. night-sundown Sat. night. 7

Used lumber bought & sold. Crawford Lumber, 644 West "R". 435-3338. 8

RAILROAD TIES
$2.00-$3.50-$4.50
U pick, we deliver
782-8135
22

New wooden frame sliding glass door, & brick mold. $200. 466-1728. 3

Build your own cabinets, fronts $5 each. 763-2085. 4

8' railroad ties for sale. $4 apiece. Free delivery 6 or over. 488-3824, 423-5705. Installation of retaining walls, steps, fences, & borders. Free estimates. 488-5689. 25

1500 new kitchen cabinets, 25%-50% off list. R-F-D Sales, Co., Douglas, Nebr. 938-2185. 24

Railroad ties for sale, $3.50 each, delivered. 781-2817. 3

## 315 Food

Pizza at it's finest!
VALENTINO'S
3 Locations
5

LINCOLN BEEF & LOCKER
827 S. 27 475-4254
Beef + Pork + Lamb
SATISFACTION GUARANTEED
23

Like new canning jars, all sizes. 423-1582. 1

## 322 Garage/Rummage Sales

Furniture, clothes, appliances, motorcycle accessories, & sewing machine. 2440 NW 2. 3

Basement Sale: 3737 "O" St. Saturday, Sunday, & Monday, 9am-8pm. Furniture, dishes & appliances, bedding, drapes and lots of miscellaneous. 26

Beautiful Mexican chandelier, fiesta sombrero & kitchen equip. 2331 N. 65th. 4

4941 Tipperary Trail, Thurs.-Sun. 9-30-7pm. Moving, everything goes. Furniture, antiques, misc. 1

Porch & yard sale — 1547 C St., beds, sofas, dresser, tables & chairs, china cabinet, buffet, some antiques, lamps, clothes, much misc. Thurs.-Sat., 9am-8pm. 2

☆

If you like to read, don't miss this sale. Hundreds of paper backs; small TV; electric or battery operated; small appliances; paint sprayer; baby bed, stroller and other baby items; sewing machine; bathroom sink & medicine cabinet; boys clothes & womens size 8; tires; dishes & glassware; games, puzzles; and much much more. July 2, 3, 4, 10 a.m. till dark. 2515 Cheshire North. (Southwood area.) 4

Drapes, paint, & vacuum for swimming pool, lamps, deep fryer, electric plate, ice skate dhoes, vacuum, pictures, stiuplator, & clothing. 3408 A St. 29

Dry bar, $25. Refrigerator, excellent condition, $75. 2-24" window fans, $13 each. Pool table, top good, underside damage, $25. 2-26" bicycles, AMF & All Pro, $25 each. 1-20" bicycle, $15. Double sink in counter top, $10. Sears wine making kit, used once, $5. Child's rocker, $5. Ward's blender, working condition, motor needs brushes, $5. '71 Honda 350 engine, rods are damaged, $35. 466-2743 anytime. See at 4921 Francis, 1-6pm only. 4

## 325 Sewing & Fabrics

TWO used commercial machines heads. Singer & Pfaff, your choice $149. Reliable Sewing Store, 230 No. 10. A17

Clearance. Used sewing machines from $29.50. Over 30 to choose from. Capitol Sewing 56th & "O". 488-9013. 6

Industrial machines — new & used. RELIABLE SEWING STORES
230 No. 10
25

## 328 Home Furnishings

☆
Furniture Stripping
Finest Quality. Solids & veneers. Ready to sand, stain & finish.
ENO UPHOLSTERING
432-5598
A6

ACTION AUCTION
Furniture, Tools, Antiques. Consignment auction, Mondays.
BUY & SELL
ROCA, NEBR. 423-7384
7

TV City, 3610 No. 48th
A very nice selection of good used furniture, appliances, and colored TV at reasonable prices. Open daily 12-9pm, closed Saturday and Sunday. 9

FICKE & FICKE AUCTIONEERS
A reputable & recognized Auction firm since 1924. 435-6433
11

Extra-long white & gold couch. Call after 5:30, 489-8135. 1

Custom made solid wood furniture & furniture repair. 489-1093 Ken. 1

Zip This Up!



by Laura Wheeler

Zip into fashion's newest cape-poncho in 2 colors.
JIFFY CROCHET—fits comfortably over everything. Make this zip-front cape-poncho of worsted-weight synthetic. All single, double crochet. Pattern 620: Sizes 8-18 included.
$1.25 for each pattern. Add 35¢ each pattern for first-class airmail and handling. Send to:
Laura Wheeler 399
Needlecraft Dept.
Journal Star

Day Brightener
Printed Pattern



9284
SIZES 10½-24½
by Marian Martin

Housecoat or day dress—this skimmer is both! Looks so crisp and smooth on, it's sure to make your busy day go more smoothly, too. Easy!
Printed Pattern 9284: Half Sizes 10½, 12½, 14½, 16½, 18½, 20½, 22½, 24½. Size 14½ (bust 37) takes 2 yds. 60-inch.
Send $1.25 for each pattern. Add 35¢ for each pattern for first-class airmail, handling. Send to:
MARIAN MARTIN 304
Journal Star
232 West 18th St., New York, NY 10011. Print NAME, ADDRESS, ZIP, SIZE and STYLE NUMBER.

AUCTION
ANTIQUES
WEDNESDAY, JUNE 29TH AT 5:00PM. LOCATION IS THE STAN GRELL RESIDENTS @ GARDEN VALLEY. From North 14th & Superior Streets Go 1 Miles North. (Second House North Of 180 On West Side).
SOMETHING FOR EVERYONE. Fine Collection Of Jim Beam Bottles; Very Fancy Hand Tooled Saddle; Ford 5 HP Chain Drive Roto Tiller; Portable Propane Broiler W/2 Tanks; Swing Set; New Roller Skates; Several Bicycles & Tricycles; Other Toys & More.
250-300 ANTIQUES & COLLECTABLES Including Oak & Glass Cabinet; Press Back Chairs; Captains Chairs; Stain Glass Window; Walnut Lamp Table; Oak Wash Stand; Antique Bells; Scales; Pickle Caster; Figural Iron Windmill Weights; Fancy Planter Peanut Jar; Anvils; Brass Carbide Lamp Signed; Large Sleepy Eye Pitcher; Many Covered Animal Dishes; Spectacular 85 Piece Caprice Pattern Cambridge Set W/Crystal Pieces; Alvin Silver Plate In 8 Place Settings; MANY MANY BRASS, TIN, CAST IRON & WOODEN PRIMATIVES; Hand Painted Plates; Stoneware Bowls & Jars; Nice Older Advertising Pieces AND MUCH MUCH MORE. TERMS CASH OR CHECK.
FICKE & FICKE The Auctioneers 600 Anderson Building Lincoln 435-6433

## 328 Home Furnishings

Attention! Like new, living room set for sale. Call owner at 474-4481 or 489-7041 after 5:30pm. 30

Mediterranean blue sofa, $30. Gold rocker $40. Mediterranean coffee table $15. 477-2807, after 5pm. 2

☆
Red cedar furniture, 5 piece set, $99. 489-5126, 489-3127. 2

AUCTION
2403 R ST.
Fri., June 24, 6:30pm
Antique Barber Chair
FURNITURE
Friends an OLD ANTIQUE OR COLLECTORS BARBER CHAIR, DOUBLE DOOR REFRIGERATOR, 30 in GAS RANGE, nice washer & dryer, walnut bedroom with twin bed, high boy chest, desks, walnut table, nice chests, dressers, more items not listed. Cash night of sale. Thank you for attending. Sale conducted by Layman's Auction Co.
Virgil & Dayton Layman
Auctioneers
24A

Queen size mattress & box springs, firm, less than 1 year old. 423-9550. 3

Large Selection of Quality used furniture for less. Executive Walnut Desk & Chair. Maple & Oak Triple Dressers. Wood Dinettes. Bedroom Sets. Lamps, End & coffee tables, sofas, Hide-a-Beds, French Privincial Furniture & More. Open Mon. through Sat. 10AM-8PM. B & L Used Furniture, 1230 South St. Off street parking, 474-5866 or 489-3685. 1

CASH PAID
Want to buy, furniture, antiques, tools. 467-1315, 477-2196. 23

☆
Rent a TV Air-conditioner
Black & White Color TV
Furniture & Appliances
ACE TV 2429 "O" 432-8000
24

New Water Beds, $110
Includes — Wavecrest mattress, heater & liner. Sheets & frame available. 489-7465. 3

TAG SALE — 410 N. 9, Beatrice, Ne. June 30. Walnut dresser with fruit pulls, oak deveied mirror, mission oak rockers, Jenny Lind bed, oak fern stand, desk, 2 spool tables, coffee grinder, Fostoria glassware, Shirley Temple creamer, lots of pottery, quilting clamps, immigrant chest, baskets, Haveland china, black and white TV, several modern arm chairs, table lamps, needle point pillows, footstools, and items too numerous to mention.
Younkin Estate
Martins Antiques
Estate Service
Lincoln, Ne.
29

☆
DJ's Unfinished Furniture
3939 No. 48th St.
(48th & Cornhsuker Hwy.)
466-9284 Open 7 days a week
1

Traditional sofa (blue), tufted back, 3 months old, paid $700; casual table with 4 chairs (game set), perfect, queen size headboard (pecan). Vacuum cleaner. 464-6983. 2

NEW FURNITURE
At Discount Prices
FACTORY SALE
You Haul-You Save Money
At the Lowest Prices in Town
100 Recliners & Rock-A-Recliners
35 Dinette Sets-18 Wood Sets
35 Sets Mattresses & Box Springs
50 2 pc. Living room Sets
75 Hex & Coffee Tables-50 Desks
Furniture Warehouse 1630 O
28

AN AUCTION
Wed. June 29, 6pm
2835 HOLDREGE
OAK CASE & DISHES
FURNITURE & SOME ANTIQUES
As we are closing the home we will sell at public auction all the following furnishings, real nice walnut Duncan Phyfe dining room suite with china, extra nice double door oak bookcase, nice mahogany desk type sewing machine, several oak chests, floor lamps, several nice twin beds, 2 dr. file cabinet, several chests, full size bed, several living room chairs, humidifier, utility cabinet, Kenmore wringer washer, disk, sofa, Roseville & lots of other nice other older dishes, some antique dishes. Nice clean sale, so be sure & attend this nice sale. Another conducted by Layman's Auction Co. SOME ANTIQUE DISHES.
Dorothy Pense, owner
Walter G. Purtzer, Conservator
Virgil & Dayton Laymans
467-1315 Your Auctioneers 477-2196
29

Old solid oak dresser & bed. Bst offer. 474-4496 after 5:30. 3

Refrigerator, $50. Antique matching chest & vanity, $150. Air-conditioners $100. 488-5711. 1

Norge electric clothes dryer, good condition & 3 drawer dresser. 466-3686. 1

Mediterranean oak dining room set, matching coffee table & end tables. Antique bedroom set. Walnut office desk. Electric fireplace. House plants. 423-2048. 3

Bar, black/gray, with 5 black bar stools, good condition. L-shaped, 49"x92", 47" high. Call 466-1777 after 5pm. 1

2 rugs, 9x12, green, white; bar with 3 stools. 474-3360. 30

Twin bed, innerspring mattress, maple finish headboard, excellent condition, 466-0784. 1

AUCTION
WED., JUNE 29; 5:30PM
5121 NORMAL BLVD; NICE 14 CU.FT. HARVEST GOLD SIGNATURE FROSTLESS REFRIG; NICE OAK UPRIGHT PIANO & BENCH; WICKER ROCKER; Furniture; Glassware; Pottery; Sterling; Lg. Ass't. Books. REFER TO SUN. & TUE. AUCTION ADS. Class 328 For Detailed List. Mercedes Oberiender, Owner; KAUFMAN & DOLEZAL AUCTIONEERS
477-7565
328

AUCTION
HOME FURNISHINGS
THURSDAY, JUNE 30TH AT 5:30PM. LOCATION 6236 HUNTINGTON.
SALE INCLUDES Frigidaire Chest Freezer; G.E. Automatic Washer & Electric Dryer; Roper Gas Range; Stereo; Duncan Phyfe Drop Leaf Table W/Chairs; Nice Poster Bed; Dinette Set; Dressers; Occasional Chairs; Singer Auto Reel Sewer; Sewing Rocker; Filing Cabinet; Bookshelves; Presto Humidifier; Hand Made Quilts; Bradied Rugs; Pictures & Frames; Old Sheet Music; Records; Maple Bed; Typewriter; Old School & Children's Books; Nice Glassware; Dishes; Pots & Pans; Assorted Tools; Healthy Plants & Much More. TERMS CASH OR CHECK.
JESSIE SMITH
OWNER
FICKE & FICKE The Auctioneers 600 Anderson Building Lincoln 435-6433

## 328 Home Furnishings

Moving must sell, couch & chair, air conditioners, antique oak bed, clothes dryer, coffee & end tables, plants, after 5pm. 432-4515. 8

AN AUCTION
Thurs., June 30, 7pm
3311 So. 44
Antiques, collectors items
Estate Auction
Will auction the nice items of the estate of Myrtle Vaughn, as follows; upright small side cabinet with crown & mirror, 2 fine dressers, oak commode, server, nice buffet, fine rockers, old treadle sewing machine, lamp tables, old lard press & grinder, nice old pictures, 2 bikes, lots misc. dishes & etc.
CHILDS FURNITURE
Shirley Temple pitcher, childs rockers & chairs, highchairs. Friends this will be a nice auction of interesting items. Plan to attend. TErms: Cash night of sale. Nothing removed till paid for. Yes the sale to be conducted by Layman's Auction. Service for both buyer & seller.
Estate of Myrtle Vaughn
Virgil & Dayton Layman
Auctioneers
30A

SALE
4355 South, 9:30am-5:30pm. Thursday & Friday. Antique wicker: davenport, rocker, floor lamp, oval table, telephone desk with chair. Karpan green upholstered couch & chair, 6 sided solid walnut side table, painted washstand, teacart brass trim, oak frame beveled mirror, Roseville pottery, glass & china, punch bowl, new deluxe mixer, electric perculators, electric oven, Christmas & Mother's Day plates. Linens, jewelry, umbrella washline, outdoor grille, adding machine, miscellaneous. 30

BUNK BED CLOSETOUT
Just received truckload of bunk beds with bedding. Have 8 bunk bed sets including mattresses. Compelte set-up for only $69.95. Open to the public 9am-8pm daily. Sat. 9-5. Closed Sunday & Monday. See at Freight Sales Co., 226 So. 9th St. Warehouses in Nebraska & Iowa. 5

COUCH & CHAIR SETS
To be liquidated immediately. These are brand new matching couch & chair sets in herculon material. Have 12 matching sets from only $139. Open to the public 9am-8pm daily. Sat. 9-5. Closed Sunday & Monday. See at Freight Sales Co., 226 So. 9th St., Warehouses in Nebraska & Iowa. 5

Stereo chair, white with brown fuzzy cushion, after 5pm. 488-9602. 4

MATTRESS SETS: ½ price! Brand new, 5 year factory guarantee! 340 No. 27th, 474-6363. 28

☆
Furniture Stripping
Finest Quality. Solids & veneers. Ready to sand, stain & finish.
ENO UPHOLSTERING
432-5598
A17

## 330 Household Appliances

Wards 15,000 BTU air conditioner. Nearly new. Evenings, 402-367-3648. 31

1—18,000 BTU window air conditioner $75. 1—2 ton self contained $100. 488-5994. 27

Whirlpool air conditioner, like new, good price. 1835 "D" apt. 6, after 4 p.m. 1

Stove, 36 in. Tappan. 925 No. 30. 2

Hotpoint range & hood, self clean oven, gold, 1 year old, $350. 423-4633, anytime. 2

New queen size Sealy box spring & mattress. $125. 464-8638. 2

1974 gold Kenmore washer & matching gas dryer, $335. 432-5133. 5

Two (220) window air conditioners, 22,000 & 15,000 BTU's, 477-7274, weekends or after 6pm. 5

Electric built-in 26 in. cook-top stove, white 20 in. gas range. 423-5096, after 5 p.m. & weekend. 5

Whirlpool refrig. $125, gas deluxe stove, $125, Speed-queen washer and dryer, $125 a pieace. Formica breakfast set. 1320 S 32. 474-6465. 2

4 cu.ft. refrigerator, excellent condition, ideal for dorm. 477-2796. 3

Coronado side by side refrigerator, Kenmore washer, Coronado dryer, 470-3208. 30

Sears Kenmore washer & dryer set, good condition, 470-3608, 489-0864. 8

Air conditioners, Sears 20,500 BTU, $225. Admiral 7000 BTU $95. Fedders 10,000 BTU $115. 464-2791. 28

8,000 BTU air conditioner, like new, 110 volt, 475-2789. 8

Stack pair, apartment size dryer, Maytag, family size Whirlpool washer, very good condition. 464-4575, 375-3966. 8

☆
Culligan water softener, 4 years old, best offer. 489-9215. 29

Duerr's Used Appliances, buy/sell, refrigerators, stoves, washers, dryers, etc. Deliveries. 6560 Garland. Every day 12-5:30, Wed. & Thurs. to 8:30pm. 464-3143. 8

## 335 Lawn & Garden Equipment

Grasshopper riding mower, 44-61 inch cut, hydrostatic drive, some used riders available. 435-1542, 475-9633. 1

Reconditioned mowers. Various makes & prices.
United Supply & Rents
2847 "A" 435-3525
17

New MM 7hp 36" mower, $795; 3½ hp tiller, $139.50; 5hp, $249; MM 196, 36" mower electric start, $795; New Holland rider with 36" mower, $1195; Bowlin tractor, electric start, 48" mower & snowblower, $1175; 22" push mower with 3½hp engine, $97.50; 8hp Lawn Lion, $225; Power Boy 200, $175; 4 day motor, lots of A parts. GREENWOOD IMPLEMENT, 789-2500. 19

Guaranteed Reconditioned Lawn Mowers.
2134 Lake
3

SPECIAL PRICES
Rototillers, front & rear, new and used, riding mowers, garden tractors, chain saws, carts. Just arrived now 2 cylinder water cooled diesel garden tractors and equipment.
LANCASTER IMP.
East Hwy. 6, Lincoln 786-2645
26

## 336 Machinery & Tools

DLC Distributors, 7611 Main, Ralston, Neb., call collect 402-339-5335, Rockwell stationary & portable tools, table saws now at special prices. 4

J20 Ditch Witch, excellent condition, trailer & many extras. 435-5575. 26

## 340 Miscellaneous For Sale

Bring your window shade roller to Crowl's Kitchens, 137 So. 9th 3x6 refills- $2.95 each.
5

Railroad ties for sale. $4 each, delivered. 488-3824, 423-5705. 5

RAILROAD TIES
$2.00-$3.50-$4.50
U pick, we deliver
782-8135
22

## 340 Miscellaneous For Sale

Electric trains & accessories, new & used. Buy, sell, or repair all makes Eves. & Sundays, 466-3633. 28A

Antique Brunswick 5x10 snooker table, complete accessories, $800. 785-2179. 3

Rabbit hutches, '62 Ford for sale, tires & wheels to fit, 1 portable spray machine. 475-4669. 3

Dyna-Gym, good condition, make offer. 464-0828. 4

☆
Rent a TV Air-Conditioner
Black & White Color TV
Furniture & Appliances
ACE TV 2429 "O" 432-8000
24

8,000 BTU air conditioner, 110 volts, $85. Glass display case, $110. Large oak desk, $45. 464-3572. 5

50 piece sterling silver set, Reed & Barton, Autumn leaf design. Seldom used. Reasonable priced. 466-1534 P.M. 4225 Y St. 5

Long hollow steel utility pole. Call 466-0750, 466-9878. 3

Double self contained gas grill, like new, after 5pm. 488-9602. 4

Full set of hand tools & chest. After 5pm, 489-5261. 8

CBer's — personal handle stickers, $3.50. 488-1330. 28

☆
Custom made 8½'x2½' padded bar, 4 Chromecraft heavy duty highbacked swivel chairs, sharp outfit. $465. 4118 So. 51, 489-7993. 8

2 wheel utility trailer, $75. 489-1241. 1

Upright piano, good condition, $50. Pool table with table tennis, good condition, $50. Large bar, excellent condition, $85. 786-5060 after 5pm. 1

Railroad ties, 8 ft. $5, 4 ft. $2, 2 ft. $1.25. 489-4176, 432-3151. 28

## 345 Musical Instruments

BAND INSTRUMENTS
NEW & USED
Guitars — Music
Complete InstrumentService
"PARK & SHOP"
MOLZER MUSIC
1311 "M" St. 432-1011
1

Used Equipment Sale
Fender Super 6 reverb, $329
Polytone 100, $399
Fender Super reverb, $249
Epiphone EA260 Bass, $149
1961 Gibson Firebird, $399
Majestic 4-piece drum set, $259
THOMSEN MUSIC
2641 N. 48th Open Eves. 464-8375
11

ORGANS — Try one in your home free of charge. Huge selection of Americas Favorite Organs — Wurlitzer, Knowles Music, Belmont Plaza, 11th & Cornhusker, Phone 47-PIANO (477-4266). 13

PIANOS-ORGANS
Steinway-Sohmer-Everett
Hammond
See us before you buy
DIETZE
540 No. 48 467-4554
30

Wanted: bass guitarist with vocal for well established variety weekend band. 477-1370. 3

New economy priced Hammond organ. ROMANCE SERIES — Only $1095 with Hammond quality and features. DIETZE Piano & Organ. 540 North 48th, 467-4554. 30c

Working broad interests club band needs drummer immediately. Must sing & have own equipment, willing to travel. 475-2213, 474-5853. 4

Private guitar lessons by UNL lab band guitarist. All styles beginning & advanced. 488-6721. 25

GUITAR INSTRUCTION
Zager Studio now accepting limited number of additional students. $6.75 per lesson. 483-2096. 5

Amps, PA systems, guitars, banjos & accessories. Lessons & repairs.
HOGAN MUSIC CO.
830 West "P" 432-9429
Open 10-6 Daily & Saturday
2

RENT A PIANO
Rent a Baldwin piano for your child. It brings out the talent she got from your side of the family. Ask about the 6 month rental program.
Thomsen Piano & Organ
500 N. 66 467-3696
6

Lock Onto A FREE Maestro Phaser
with the purchase of any new Gibson, Electra, or Fender electric guitar through July 1st. Beam down to Dietze while the supply last.
Dietze
1208 "O" 432-6644
30c

Upright piano, with bench, excellent condition, $280. 435-4159. 8

Peavey Classic 100 amp. with automixer, still under warrantee, $200. 489-1410 Rick. 1

SHOULD YOU RENT?
Is your child ready for piano lessons? Let our music counselor evaluate your child's coordination & ability before you rent. This is free of charge.
Thomsen Piano & Organ
500 N. 66 467-3696
8

Damaged Cabinet — Wurlitzer Walnut Deluxe Spinet Piano. Reg. $1150. Now $945. Knowles Music, Belmont Plaza, 11th & Cornhusker, Phone 47-PIANO (477-4266). 29

For Sale: Guild 12 string uitar. Excellent condition. 467-1860. 1

Acoustic guitar, 1924 Washburn, small body, excellent tone, 474-1182. 3

## 350 Nurseries

BEAUTIFUL
Indoor unusual and exotic house plants, violets, and cactus. Low prices.
LANCASTER IMP.
East Hwy. 6, Lincoln 786-2645
27

## 355 Pets & Supplies

AKC Dobermans, good champion lines. 423-5860, 477-9091. 30

LYN-DEE GROOMERS
We come to your home to bathe and groom your dog
in our air conditioned salon.
Call 475-6307 Now!
29

PRECIOUS PET SALON
"Special care given to all pets." 464-5015. 2

Happy Hollow Kennels, reasonable rates, indoor/outdoor runs. 786-2927. 2

HELEN'S GROOMING
488-5782 4015 N St.
5

Schnauzer & Terrier grooming properly done. Champion miniature Schnauzer at stud & AKC puppies available. 786-2792. 11

Gloria's Poodle Parlor
3921 No. 14th, 432-7708
13

AALETA'S GROOMING PARLO
2630 "H" ..... 475-3084
13

## 355 Pets & Supplies

Board your pet where veterinarian is constantly supervising. 464-1382. 2

Doberman puppies, $35. 474-5439. 25

Registered German Shepherd watchdog puppies, 6 weeks old. Randy, 435-3189. 29

TEDDY BEAR HAMSTERS
$4 each. 402-474-0438
16

Toy Toy poodles, registered. 477-4335. 26

Planning a vacation? This is the busiest season. Mak arrangements now to board your pet ahead of time. New kennel open now. Taking reservations! 475-3471. 17

Pat's Poodle Parlor, 4715 Judson, 464-2470. 18

TERRY OF CALIFORNIA
Dog grooming & styling. 474-1002. 21

Toy Cockapoo, black, male, 5 weeks, very loveable. 489-2153. 1

Boxers, 9 weeks old, AKC registered. Can be seen anytime 1st & Superior Camp-a-way. 475-0800. 1

AKC Doberman puppies, red. Line bred. 786-2487, Waverly. 1

Beautiful AKC Yorkshire Terrior puppies. 488-3062. 1

Free long-haired Dachshund, 483-2188. 1

Blonde female German Shepherd, 3 years old, spade. 477-2997. 2

Kittens, attractive, part Siamese, free to good home, evenings & weekends 789-3415. 2

Cockapoo puppies, 6 weeks old, $10. 423-7550. 3

1 year old, healthy castrated male Siamese' declawed, shots. 464-1382. 3

Registered Brittany pups, $75, the good kind. 786-3552. 3

AKC Gordon Setter male, 6 months old, shots, good pet or hunter, 467-2822. 4

Free kittens, 466-3940, 4624 Gladstone. 4

AKC German Shepherd, 6 months, 489-3066. 4

AKC Afghan puppies, blue, male, $150-$250. Dane Cardell Black Falcon, sire Tully Champion King David. 488-4614 after 5pm. 25

Champion sired Cocker Spaniel puppies, red & white, black & white, 488-5191. 4

Afghan puppy for sale with papers. 489-0792, 464-7566. 4

AKC Miniature Schnauzer puppies, 7 weeks old. 489-2587. 4

AKC Airedale Terriers
7 weeks, shots, tails & wormed, $75, champion bloodlines — Queen's Prize Hunkybun & Bengal Mountainaire Sabu. 792-2853. 24

DOG FOOD
50 lbs, $6.50. 488-9965.
4

Puppies, $3 each, small mixed breed, healthy & good natured, 6 weeks 466-3665. 4

Free long haired kittens to good home. 423-4229. 4

Medium sized white dog, good with children, free. 489-3085. 5

AKC Beagle puppies, 6 wks. old, $50. 483-2454. 30

Free Calico kittens, call 432-7428. 5

6 cute puppies, mother full blooded Cocker Spaniel, $10. 464-7730. 5

White Malamute-Husky, very gentle, to good home. 789-7375. 5

SUDS N' SCISSORS
Professional Stylists 466-7517
25

6 week Norwegian Elkhound puppies. Purebreds, no papers, $35. 423-5932. 2

Rabbits & bunnies $2.50. 489-3997. 1

Parrott & cage for sale. 643-4698, Seward. 8

Keeshond, male, 1 year. 488-8797. 3

AKC Labs, hunting, field trial or pet. After 5, 781-2696. 8

AKC Doberman, female, 5 months, ears cropped, $150. 477-3290. 8

☆
Registered Black Lab pups, six field champs on dam side, sire River Oak Rowdy Bear, Grandsire River Oaks Corky. 821-2121, Wilber. 30

SERIOUS SPORTSMAN, registered German Shorthaired Pointer pups, bred for Nebraska hunting. 483-2630. 8

CHESAPEAKE BAY RETRIEVER PUPPIES. 797-5185. 5

Free to loving home, part 2-year Persian female. Kittens for sale, sire reg. Persian, 489-8635. 8

Afghan for sale, 1 year old. $50. 474-0752. 8

Free kittens & cats. Smoke, Tortoiseshell, tiger stripe. Call 477-5900. 3

Free to good home, 2 year old Black Lab mix. Call 467-3752 after 5pm. 8

Free, wild baby kitty, fuzzy striped, astoundingly cute. 474-1182. 3

## 360 Photo Equipment

OMEGA, Enlarger $160. Pro-timer, $45. 16x20 Easel, $35. Other miscellaneous equipment. 489-6980. 1

## 365 Store & Business Equipment

Typewriters, Rent-Sales-Service
Bloom's. 323 No. 13th. 432-5258. 29

NCR Cash register for sale. 12 departments. 432-0670, after 6, 780-5320. 1

62 round bar tables & 180 chairs, $2500 for all or $9 per chair, $25 per table. 474-5652. 1

6 hot food vending machines. $1800 value — sell for $138. Call 432-0549 or 464-8308. 2

Glass shelving & oval brackets, old fashioned corn popper. 488-9698, 489-2897. 3

Cash Registers & Accounting Machines. New electronic & reconditioned Cash Registers. Sales, services, & supplies Lincoln Cash Register. 10th & Garfield. 24

Rex rotary offset press, plate burner, folder & accessories. Like new. 483-1989 after 6:30. 25

## 367 TV/Radio/Stereo/ & Service

Reel-to-reel, Teac 2300, 2 mo. old. 475-1875. 29a

Teac 4010 GSL reel-to-reel tapedeck, like new. Any questions call 423-0145 after 6 p.m. 24

TV-Stereo service, $10. Daily 8-8pm. 25 years experience. 475-2590. 16

25" color TV picture tubes, as low as $89.45. Installation included in all prices quoted. 786-2763, 475-7671. 28

Color television, Curtis Mathis, combination record player/radio. 475-9224, 432-3314. 5

TRADE
In almost anything on any new or used Quasar color TV in stock. Audio Visual Repair Center, 317 No. 27, 475-4330. 4

Cobra 135 & Cobra 138, super scanner antenna, must sell, 794-5445. 4

RCA XL100 19" portable color TV with stand, 9 months, old, $300. After 5pm. 474-0271. 4

☆
Rent a TV Air-Conditioner
Black & White Color TV
Furniture & Appliances
ACE TV 2429 "O" 432-8000
24

CB equipment for sale. 464-9247. 5

## 367 TV/Radio/Stereo/ & Service

Color TV, portable, 21", 5 months, like new 464-6983. 2

NEW COLOR TV TRADEINS
B&W Portable TV's from $29. RCA color console 23" $89. Also many sets with new picture tubes at low prices. On the spot financing. Schaefer's TV & Appliance, 13th & F. 8

2AR-LST speakers, Phase Linear 4000 preamp, Phase Linear 400 amp, Dual 701 turntable, all 1 year old. Call 435-6090 after 3pm. 28

23 channel Cobra, 139 single side band, tuner + 3 power mike. 100' Coxial cable, 1 external speaker, very, very reasonable. Call 780-5534 if interested. 8

## 375 Wanted to Buy

Cash for color tv's, working or not, not over 7 years old. 464-0546, 12-9 pm. 7

Wanted to buy used chest type deep freeze also commercial ice maker. Call Dale McAdams, 8-5, 464-0631. 2

CASH PAID
Want to buy furniture, antiques, tools. 467-1315, 477-2196. 23

Wind generator "Jacobs" 120 volt, 1500 watt or more. Jim Walter, 1806 West Cambelback Road, Phoenix, Arizona 85015. 1

INDIAN ITEMS
Baskets, rugs, pottery, dolls, etc. Alan Thovber, Rt. 2, Beatrice

## 505 Boats & Marine Equipment

14' Chrysler boat with 75 hp., Evinrude motor, plus all equipment, 466-0889, 475-0297, after 5 p.m. 4

Glaspar V175, 17'8", 188hp Merc. cruiser, new low axel trailer, camper top. 423-1029. 4

15½' 1975 Ebco, 1975 85 hp. Johnson, some equipment. 432-3954. Weekdays after 5pm. 4

16 ft. 1970 Mark Twain, 120 hp Chrysler outboard, some ski equipment, 2 tanks, life jeackets, cover, $2500. 4031 Coltax. 5

**USED LATE MODEL OUTBOARD MOTORS**
FROM 10-135 hp
**Griffins House of Boats**
8200 WEST O 432-8060
WEEKDAYS 8:30am-5pm
SUNDAY 1:30-4pm
2

33hp Johnson, electric start, short & long shank, controls. 488-6277 after 5pm. 29

14' aluminum bass boat, foot control trolling motor & 40 hp engine, custom trailer with new tires, $850. 488-4019. 8

'76 Imperial, 17', 85 hp Johnson, Call 474-3737. 8

16' Fiberglass boat & trailer. 85 hp motor. 466-2211. 8

15½' Shell Lake V hull, with 80 hp. Merc. $1500, after 6pm. 489-0589. 8

1973 Ebco Stinger, 135 hp Mercury. $2500 or best offer. 464-8905. 8

8 ft. 1974 Lake & Shore pop up camper, like new. 947-3641, Friend. 3

15½' 1975 Glastron tri hull, 80 hp. Merc motor with power trim, & Rolco trailer. Other extras. 488-4567. 8

1976 17' Galstron Beaujack 172 bass boat, like new, 85 hp. Evinrude motor, power tilt & trim, Hummingbird fish locator, Super Motorguide foot controlled trolling motor, anchor mates, deluxe EZ loading trailer & boat cover. 488-7726. 8

## 510 Camping Equipment

48" slide in camper, 1976, $750. Sleeps 2. Call 826-2022 after 6 p.m. 01

Fiberglass camper shell for Chevy shortbox pickup, 362-6187 York. 3

EZ lift equilizer hitch, $100. 423-0376 or 423-6115. 8

## 520 Sporting Equipment

Cushman 3-wheel gas golf carts. Excellent rebuilt condition. 466-0838, 423-1795. 2

New Scuba gear, discount prices. 466-6427. 9

Coin operated foosball tables for sale. 1 Dynamo — $500. 1 Turnier Seeger — $250. Both in good condition. 488-1904. 28

Dacor scuba equipment, like new. $400. 474-2016 after 12 noon. 29

1 professional incline behch with leg lift; 1 exercise bike; 2 115 lb. bar bell & dumb bell sets; all like new $175. 483-1823. 2

T/C flint Hawken, 50 caliber, with many accessories, also take down hunting bow. Call 423-3668. 8

S&W .44 Magnums: One 8⅜" new $395; one 6½" like new $335. One K-22, 6" V.G. $90. CASH. 435-6772 1

## 525 Recreational Vehicles

**Double "B" Inc.**
Sportcoach Motor Homes
Nu-Wa Mini Homes
Trailers, Fifth Wheels
Transcoach Motor Homes
610 West "P" 432-9364
31

1977 Holiday Ramblette, 30' with center bath, 3000 series interior, new condition, special ordered. 435-6495. 12

Rental 22 ft. motor home, sleeps 6. $150 per week. 466-7986. 2

Roof Top Air — 13 - 500 BTU, 115V, $450. With Normal Installation. Hofker Auto 466-2302. 4

Rental, new motor home, self contained, sleeps 7, call 475-9390. 7

Rental, 1975 Nu-Wa mini home, self-contained, sleeps 6. 435-6967. 7

Rental, 1977 25 ft. Sportscoach, sleeps 8, fully self-contained, available for July & Aug. dates. 423-6979. 8

Rental, 1977 20 ft. Nuwa mini home, sleeps 6. 423-6979. 8

**SALE**
**MIDAS MINIS**
Dodge 20 ft., 6 sleeper, auto, air, spare tire, bath, special $10,995. Sale on Apache solid state. Hard walls, no canvass, fold down.
Apache Camper Center
4900 Old Cheney Rd., Lincoln, Neb.
423-3218
8

1977 Luxury Motor Home for rent, CB, TV. 475-0268. 10

1972 Winnebago Indian camper, 19', sleeps 6, A-1 condition. 488-3078. 26

1972 Champion Dodge motor home, roof air, new tires. 423-2581. 26

Rental, new 25 ft. luxury motor home, self contained, 464-3821, 464-4879. 17

1970 17 ft. Winnebago or 1973 20 ft. Winnebago, must see to appreciate. Very clean. 6430 "X". 1

'73 Apache solid state camper, refrigerator, stove, furnace, excellent condition. 489-1495. 1

1966 11' Ozark Highlander, used very little, queensize bed, with jacks, $1200. Best deal. 489-5877. 2

'75 Ford ¾ ton Camper Special, low mileage, with 11½' overhead Forester camper, like new. Call 464-6919 or 796-2577. 2

1963 Chevy pickup, 283, automatic, air, with 8' Huntsmen cab-over camper. $1500. 489-1579 after 5pm. 2

1961 Dodge school bus camper, '67 rebuilt engine, $600. 665-5721, Ceresco. 26

**MINI-HOMES**
1976 Mobile Traveler on Chev. chassis. 1 Owner, low miles, clean and immaculate throughout. 350 Engine & automatic.

1973 Continental Mini Home on Dodge Chassis. 360 Engine, power steering, power brakes, air conditioning, roof air, dual rear wheels, fully self-contained. 1 Owner, local camper, clean.
**Metro Auto Sales, Inc.**
2500 "O"
Lincoln, Nebr. 477-3771
e

Starcraft folddown, sleeps 8, furnace, stove, icebox, & water system. $1600. 423-6100. 3

1968 19' Winnebago trailer, sleeps 8, heavy duty suspension, dual bottle, self contained, clean, needs hub & brake. $2400. 797-2355. 3

'73 Ford F350 pickup with '76 Red Dale camper, 11 ft. 4 in. Self-contained. Separately or as a unit. 782-6585, after 5pm or weekends. 3

1974 Chevrolet ¾ ton truck with overhead '75 camper, self contained, 467-2866. 3

Homemade camper, make offer, 791-5758. 3

1976 Winnebago Brave D26RT, completely self contained, many extras, 8000 miles, $15,200. 464-0331. 4

**SALE**
**MINI HOMES**
Travel trailers, solid state folddown
APACHE CAMPER CENTER
4900 Old Cheney Rd.,
Lincoln, 423-3218

1977 Travco Motor Homes, all self contained, year around living, 3 - 32 ft., 3 - 29 ft., 2 - 27 ft., 2 - 22 ft.
1977 Silver Streak, 32 ft., supreme luxury liner, all self contained, including jacks, hitch, bars & wheel blocks. Used less than 48 hrs. BIG SAVINGS.
Ph. 269-2870 SEVERE RV — if now answer, 269-2795, Syracuse, Nebr. 24

For sale: 9x7 pop up camper trailer, $325. 474-6041. 1

'72 Lark 17' self contained travel trailer. Air conditioned, equilizer hitch, jacks, electric brakes, TV antenna. Mirrors. $3400. 477-8661. 4

1974 Holiday Ramblette, 22 ft., used very little, excellent condition, $4200. 488-7652. 4

20' deluxe Mobile Villa, self contained, air conditioned, used twice, hitch, jacks, $3995. 423-6286, 432-2128. 4

1967 Lincraft 15' pull camper, awning, 4000 Baldwin. 30

1962 16 ft. Winnebago trailer, sleeps 6, self-contained, very clean. $1000. 423-3798. 5

25' motor home, Chevy 454, fully contained, roof & automobile air, 4 KW generator. 489-5312. 5

20 ft. travel trailer, fully equipped. 763-3740. 5

PARADE
of
MOTOR HOMES
30 Different motor homes and mini motor homes to choose from, including:
The ALLEGRO, RED DALE and ROAD RANGER
THEY'RE AFFORDABLE!
LEACH CAMPER SALES
Lincoln 2727 Cornhusker Hwy.
A29

'71 Ford F250 with 10½ ft. Riveria Camper, $3600. 466-0148. 8

1966 19 ft. Red Dale fully equipped, excellent condition. $1750. 791-5791. 1

For sale: Starcraft Venture 1280, ice box, stove, furnace, sink, battery & 2 propane bottles. Very clean. Call 464-6032 evenings & weekends. $1650. 5

For sale — 1970 Lake & Shore camper, pop up, fits any 8 ft. pickup box. See after 5pm, 3003 Orchard. 5

'70 Nuwa 15' trailer, great condition, call before 3pm & weekends, 466-0842. 8

17 Ft. Powler, self contained trailer, air conditioning, brake control, trailer hitch included, excellent condition. 466-1332. 8

Complete overhead camper, sleeps 4 on '61 Ford ½ ton, 6 cylinder, 3-speed truck. Must sell. 1717 No. 71, 464-9582. 8

1971 Chieftan Winnebago Deluxe. All extras. 466-2211. 8

Motor home for rent for vacations or anytime. 432-5847. 28

1970 Ford ¾ ton, 40,316 miles, 11' XL pickup camper. Self-contained. $4000 for both or $2500 for camper. 464-8037. 1

Custom built camper shell, 10', for ¾ ton truck, good condition, $1200. 783-3181. 8

## 605 Administrative & Professional

**PROGRAMMER**
Due to our continued growth we have a Junior Programmer position available immediately. RPG II experience or schooling is a must. IBM System 3 or System/32 experience would be helpful. Contact Steven Schmidt at 477-3960 to arrange an interview. 4

ASSISTANT COORDINATOR
OF COURSE PROGRAMS
Division of Continuing Studies
University of Nebraska-Lincoln
Responsibilities include assisting with planning and administration of credit and non-credit adult and continuing education courses in Lincoln and out-state; develop sequential programming; handling publicity and registration; conduct needs assessment and evaluation; travel to accompany study groups; work with UNL All-State high school program. Applicants should have a Masters degree in adult education, three years experience working with divergent groups including university faculty and traditional and non-traditional students. Salary $11,000-$13,000 for 12 month appointment. Submit applications by July 6, 1977 to Dr. Earl Green, Director of Course Programs, Division of Continuing Studies, 527C Nebraska Hall, Lincoln, NE 68588. The University of Nebraska-Lincoln is an Affirmative Action/Equal Opportunity Employer. 29

WANTED
**LICENSED BARBER**
Call 435-7375

**ATTENTION HAIRDRESSERS**
We are now taking applications for full time hairdressers for our new Gateway Beauty Salon. Benefits include salary plus commissions, store discount & insurance plus opportunities for additional training. Apply Monday-Friday, 9-5.
**BRANDEIS GATEWAY**
An Equal Opportunity Employer
28

**Program & Budget Analyst**
Position available to work under administrative direction to preform budget analysis, preparation & programatic audits, to provide technical assistance to department divisions & local programs relating to fiscal & programatic matters. Bachelor's Degree in Business Administration, Public Administration or related field, 2 years of which are in the accounting area. Partial substitution of additional education & experience may be allowed. For further information & application: contact the State Dept. of Health, Personnel Office, 301 Centennial Mall So., Lincoln, NE 68509. Applications accepted through July 5th, 1977. 29

Applications are now being accepted for the position of Children's Services Coordinator. Must have Bachelor's Degree in Child Development or a related field plus experience with mentally handicapped. Send letter of interest & personal resume to: Region IV Services — Columbus, P.O. Box 1097, Columbus, Ne. 68601, before July 8. 3

## 615 Clubs/Restaurants

Chef Wanted — Experience & dependability is a must. Salary & fringe benefits designed for permanent position. Send resume & phone # to Big I, Inc., Box 935, Imperial, Ne. 69033. A5

Wanted — Experienced early morning breakfast cook. Apply in person: Norma's Place, 6105 Havelock Ave. 24

**At Lee's Restaurant**
Near Pioneers Park
Opening for full time evening kitchen help. For appt. call Jan, 435-4393. 28

**FRY COOK**
Nights, full time, experienced. Call Ray or Mary, Shoemaker's Restaurant, 4800 West "O", 474-1775. 1

**WAITRESSES**
All shifts. Full & part time. Call Ray or Shirley, 474-1775. Shoemaker's Restaurant, 4800 West "O". 1

Now taking applications for part time day cook. Apply in person. Brannigan's, 1228 "P" St. 1

**VILLAGER MOTEL**
Now hiring early morning help for Blum's Kitchen. Need Bake-Off Baker & Front Line Cook. Apply 111 No. 56, 8am-4pm, 464-9111, ext. 356. 1

Help wanted, excellent opportunity. Delivery personnel needed at the new Heavy Eddy's. Must have car. Apply in person after 3 p.m., 611 No. 27th. $2.70 + tips. 3

**PIZZA HUT**
239 No. 14
Now taking applications for the following full & part time positions:
COOK
WAITERS
WAITRESSES
Must be 19. Flexible hours. See Manager, or call 475-2658 for appt.
An Equal Opportunity Employer 4

Now hiring waiters & waitresses. Apply in person Holiday Inn Airport, 701 W. Bond. 5

**DRIVERS WANTED**
**CHICKEN DELUXE**
Evenings. Clean, neat, must be 21 or over, have clean driving record. Apply in person after 3pm, 115 So. 25th. 5

**COOK TRAINEE**
Part time position, must be able to plan work schedule & make suggestions concerning work procedures, must be able to compute recipes.

**SALAD MAKER**
Prepares all salads, will also serve food in cafeteria during lunch period. Will work 6:30am-1pm
PERSONNEL DEPT.
**BRYAN HOSPITAL**
An equal opportunity
affirmative action plan employer
30

THE DONUT STOP
Sales girl needed, 6am-noon, Mon. through Fri. Apply in person before noon, 27th & "O". 5

STATE FAIR RACE TRACK.
COOKS
STEWARDS
SECRETARY
UTILITY PERSONNEL
BOOKKEEPER
CONCESSION STANDS WORKERS & COOKS
Apply Volume Services Inc., State Fair Grounds, 17th St. extension. 3

Positions now open at Ming Palace. Waitress — Experienced only, average $4.50/hr. Dishwasher. Part Time Hostess. Apply in person 1309 "N". 1

**OPENING SOON**
Golden Chicken
Restaurant & Lounge
4511 N. 56th St.
Applications taken now for cooks, dishwashers, busboys & waitresses. Apply in person. 6

**DENNEYS RESTAURANT**
900 R St. 435-7194
Now taking applications for full time & part time waitresses, dishwashers & bus help for the 7-3, 3-11 & 11-7 shifts. Call for interview. 435-7194. 8

## 615 Clubs/Restaurants

Bakery Help needed. Experience preferred. Apply in person, Country Club Plaza Jack & Jill, 27th & Stockwell. 8

Help wanted, full or part time positions, apply in person J.B.'s Big Boy, 701 NO. 27th. 8

**RAMADA INN**
**Job Opportunities**
**MAIDS**
Full time & part time hours. We will train. Top wages paid.
**WAITRESSES**
Morning & evening shifts. Top wages paid. Experience helpful.
Apply in person Ramada Inn
2301 N.W. 12
An Equal Opportunify Employer
8

**TICO'S**
Now accepting applications for full time bartenders, full time (days only) kitchen help & morning clean up. Apply in person at Tico's 17th & "M" Sts. 8

Part time kitchen help wanted, must be neat, clean & over 16. Position available immediately. Apply in person to Rusty
**Godfather's Pizza**
240 N. 12th
8

Position available as a night manager trainee with a fast food establishment. Profit sharing, paid holidays & vacation. Call Monday through Friday, 474-2505 before 5pm. 8

## 620 Domestic/ Child Care

Cook wanted for fraternity, call 489-5534. 24

Year-round babysitter for two girls, Ruth Pyrtle school area. After 5, 489-3684. 1

Wanted: Babysitter for 4 month old, Mon.-Fri., 8am-5pm. Belmont area. Call 475-3083. 4

Live-in housekeeper for young, handicapped veteran, nursing experience not required. Board, room, salary. 467-1878. 5

Babysitter wanted afternoon hours, 27th & South area, teenager welcome. 435-7923. 5

## 622 Hospitals/Nursing Homes

**NURSE AIDES**
Full & part time, all shifts, Meals furnished, Meals furnished, holiday & vacation pay, insurance program. Milder Manor Nursing Home, 1750 S. 20th. 475-6791. 30

**G**
**Lincoln General Hospital**
Dial anytime Day or Night:
**435-0092**
For an up-to-date listing of current employment opportunities including job qualifications & work schedule.
An Equal Opportunity Employer
17

Education Trainers for mental retardation facility. Must have a high school diploma & be 19 yrs. or older. Call for appt. 475-5895. 1

**RN's & LPN's**
Full and part time positions are available in our 60 bed hospital. For information on salary and benefits please contact Personnel Director, Beatrice Community Hospital, 1110 No. 10th St., Beatrice, Nebr. 68310 or call 402-228-3344.
An Equal Opportunity Employer
2

**ASSISTANT COOK**
Full time days, work in a new modern facility, excellent pay.
HOLMES LAKE MANOR
6101 Normal Blvd. 489-7175
3

**LPN**
Immediate opening for medication nurse part time 3-9:30. No rotation. Excellent working conditions. Competitive salary. Call for appt. 8-3:30 Madonna Professional Care Center 489-7102, Ext. 251. 2200 S. 52nd. AEOE. 4

**Registered Nurses**
Work & live in small mountain tourist town of 12,000. 25 miles from Purgatory ski resort. Starting salary over $5 per hour. Call collect, Eventide Nursing Home, Durango, Co. 303-247-2215. Ask for Administrator or Director of Nursing for additional information. 1

**SPECIAL PROJECTS**
Performs various heavy duty housekeeping & custodial tasks. Strips & waxes floors, utilizing scrubbing, buffing & polishing machines. Shampoos carpets, cleans & sterilizes isolation rooms. Previous experience preferred. Full time opening on day shift. Also have a part time opening to work every Saturday & Sunday.
**STATIONARY ENGINEER**
**TRAY GIRL**
Full time, meals furnished, holiday & vacation pay, insurance program. Milder Manor Nursing Home, 1750 S. 20th. 17

Performs skilled work in operating & maintaining high pressure boilers & air compressors to provide steam & electrical service for hospital complex, must possess or be qualified to obtain a third grade engineers license, will work a swing shift.
**FILTER CHANGER**
Work involves the continuous cleaning & replacing of all air filters within the hospital complex, background working with mechanical equipment preferred, ability to lift at least 50 lbs., full time position on day shift.
PERSONNEL DEPT
**BRYAN HOSPITAL**
An equal opportunity
affirmative action plan employer
30

**DIAL-A-JOB**
St. Elizabeth
Community Health
Center
Dial any time day or night
**483-9353**
Complete up to date listing of job openings including qualifications & work schedule.
An equal Opportunity Employer
25

**DIRECTOR OF NURSING**
New 16 bed hospital needs full time staff director. Nursing experience required. Administrative experience desirable. Excellent working conditions and supportive staff.
HENDERSON COMMUNITY HOSPITAL
Henderson, Nebr. 68371
5

## 625 Office/Clerical

Opening for mature assistant in accounting department for wholesale firm. Basic knowledge of bookkeeping & Burroughs machine helpful. 40 hour week. Contact Ray Kelley, no phone calls. Griswold Seed Co., 8th & N St. 12

**RN'S**
We are in immediate need of registered nurses for skilled nursing care facilities in Colorado. Starting salary $5.25 per hour with maximum benefits. Will assist to relocate and can start immediately. Join our team in the beautiful Colorado Rockies. Call collect to Robert L. Turner, Area Administrator, 303-584-2400. Belmont Lodge, Inc., 1601 Constitution Road, Pueblo, Colo., 81001
622

## 625 Office/Clerical

**Keypunching & Verifying**
Position available July 1 for an experienced keypuncher, day work, 8-4:30, Mon-Fri. Health insurance & other fringes available after 40 hours. Your chance to advance with one of Nebraska's fastest growing companies. If interested, call Mrs. Pearson, at 467-3511 weekdays after 9am. 20

CLERICAL/PART-TIME
Start earning $3.61 per hour immediately, attending Army Reserve meetings 16 hours per month. Rapid promotions to $3.76 or $3.91 per hour. Spend only two weeks away from home attending initial training (earning over $200. $20,000 full-time life insurance available for only $3.40 per month, plus many other benefits. To see if you qualify, and for more information, call Gary at 467-4661. 30

**Receptioinist/Secretary**
Position with an architectural-engineering firm available July 5. Duties include operating electronic PBX, greeting clients & visitors, typing letters & forms. Qualifications: must have excellent typing skill, pleasing voice, attractive, pleasant personality. Hours: 8-5 Monday-Friday. Salary commensurate with experience. Call for an appointment, 477-9291.
The Clark Enersen Partners
28

**LEGAL SECRETARY**
Large law firm needs experienced legal secretary. Minimum typing 70 wpm, shorthand required. Excellent working conditions and fringes. For appt. call 475-6761 ext. 215. Equal Opportunity Employer. 2

Above average typist — will also assist with credit & collections, call 432-5321 for interview.
**Commercial Federal Savings & Loan Assoc.**
An Equal Opportunity Employer
3

**SECRETARY**
For Bank Insurance Agency. Some insurance background preferred. Typing, Filing, Etc. Contact Mr. DiPillo, Lancaster County Bank, Waverly, 786-2555. 30

**OFFICE HELP**
Need dependable mature woman for variety of office duties in small office. Must be good typist. Willing to learn about work processing equipment & operating office machines. Call Phyllis, 435-2951 for appt. 3

Experienced claims secretary needed immediately. Type 60-70 wpm, dictating equipment experience necessary. Shorthand not required. Must be responsible, able to work on own. Call 477-8991 for appointment.
An Equal Opportunity Employer
4

**Bookkeeper/Cashier**
Full time. Must have 2 years experience or equivalent education, good personality & honest, good working conditions & benefits.
OLSTON'S INDEPENDENT SPECIALISTS, INC.
467-2397
4

**CASHIER**
Full time, 2nd shift. Experience helpful.
SHOEMAKER'S TRUCK STATION
4800 West "O"
4

**TYPIST**
Interesting duties requiring minimum of 55 wpm typing & aptitude for general office work. Dictaphone experience preferred. 36¼ hour week with liberal benefits. For appointment call 467-1122.
**Banker's Life, Nebr.**
Cotner & "O" 5

**AA Personnel of Lincoln**
5625 "O" South side — 483-2514 Free Parking

| | |
|---|---|
| Commercial Lines | |
| Underwriter Secretary | to $700 |
| Assist. to Accountant | to $650 |
| Secretary/Switchboard | to $500 |
| Accounts Receivable Clerk | to $650 FEE PD |
| Order Entry Clerk | to $700 |
| Medical Secretary | $485 FEE PD |

625

**A Better Career Placement Service**

CLERICAL TRAINEE: $450 - 475, will train completely, no typing, must be good with figures, know a debit from a credit

RECEPTIONIST: Sharp, outgoing personality, good with people, lot of public relations, prefer over 25 and a couple of years office exp., $7,500-8,000.

ACCT. CLERK: to $550 FEE PAID, business school grad or some exp., mostly work with receivable, some phone work.

GENERAL CLERK: to $450, will train, be able to use an adding machine with good speed.

AGENT'S assist. $450-500 work in all areas of this interesting field, work with night clubs, singing groups etc.

CLERK TYPIST: Beautiful new downtown offices, type 50 plus variety of duties, $450-500, beginners accepted.

EXEC. SECRETARY: $600 FEE PAID, good experience with typing and dictating machine, work for head of co., very interesting and challenging position.

LOAN SECRETARY: $450, trainee position, need to be good typist, attitude very important, 37½ hr week, great benefits.

SALES SECRETARY: $600-650, overall clerical experience needed here, work for four in this dept.

PROGRAMMER TRAINEES: to $700 get in on ground floor opportunity, tech school grad or Data Processing background.

ASSIST. MANAGER: Background or training in textiles or merchandising, any retail exp. helpful.

ELECTRONIC TECH: $4.00 hr, tech school grad, train in shop for 6 months, then on your own.

BODY PAINTER: $10-12,000, FEE PAID, 3-5 years exp.

DRAFTING: $600 + couple years exp., young company, be on ground floor and grow with them, mechanical or electrical.

| | |
|---|---|
| Personnel Assist | $500-600 |
| Keypunch | $500 |
| Manager Trainee | $550-600 |
| Loan Manager | to $19,000 |
| Labor | $3.25 hr |

**FEE PAID**

| | |
|---|---|
| Maintenance Manager | $25,000 |
| Plant Engineer | $27,000 |
| Mechanical Engineer | $19,000 |
| Engineer Assist | $14,000 |
| Machine Shop Mgr | $18,000 |
| Plant Manager | $18,000 |
| Industrial Engineer | $16,500 |
| Sales Manager | $20,000 |
| Programmer | $14,000 |
| Data Processing Mgr | $18,000 |
| Sales Engineer | $16,000 |

**ONLY PARTIAL LISTING**
625
**333 No. Cotner**
**Plaza Bowl Bldg.**
**Suite 6**
**PH: 464-0686**

## 625 Office/Clerical

One of Lincoln's leading law firms is seeking a typist/relief receptionist. Experience with Mag Card typewriter helpful. Excellent working environment. Call 475-7011. An equal opportunity employer. 4

**CLERICAL**
We have a newly created permanent full time position in our office for a clerk typist. Dictaphone & typing skills necessary. Previous office experience desirable but not required. We offer free parking, excellent working conditions, & benefits & a highly competitive salary. For further information call: Clark Splichal or Janine Bouquet, Farmland Insurance, 423-7086. 1

**OFFICE MANAGER**
Construction company needs person to run office, job includes general secretarial work & full responsibility for accounting. Should have minimum of 2 years training in accounting. Call 483-4505. 3

**G**
**KEYPUNCH OPERATOR**
Full time permanent position on day shift to operate Alpha numeric keypunch or key verifier machine to convert data into punched card form acceptable for input into the computer system.

**REVENUE CONTROL CLERK**
Position to work 8-4:30 weekends & holidays is available in Business Services. Will be responsible for controling auxiliary & emergency room revenues on a daily basis. Qualified applicants must be capable of operating a 10-key adder proficiently type 50wpm. Keypunch training helpful but not required.
Competitive Salary and excellent benefits.
**PERSONNEL DEPT.**
**LINCOLN GENERAL HOSPITAL**
2300 So. 16 Lincoln, Ne. 473-5291
An Equal Opportunity/
Affirmative Action Employer

Mature woman wanted for bookkeeping. Experienced preferred, will train. Send resume to Journal-Star Box 842. 30

**WORD PROCESSING**
Union Insurance has immediate opening for transcription typist, in wod processing center. Must be able to type 50-60 wpm. Call 432-6138 for appt. 5

**Executive secretary**
Immediate opening for a sharp individual with general office skills, some accounting or bookkeeping background, who enjoys variety. Contact Sister Norma, Madonna Foundation, 489-7102. 5

**DOCTOR'S OFFICE**
Needs part time woman to learn Burroughs Posting Machine. ½ days & Saturday mornings. Send resume to Journal Star Box 846. 8

**Accounting Department**
Full time clerk in accounting department. Job calls for previous office experience including 10 key adder.

**Dictating Equipment Operator**
Full time Dictating Equipment Operator in Claims Department with previous dictating machine experience & accuracy in typing.

Excellent company benefits. 37½ hour week. Salary commensurate with experience & qualifications. For appointment call Personnel 432-5334.
**FARMER'S MUTUAL OF NEBRASKA**
An Equal Opportunity Employer
8

**TYPIST**
Because of promotion, Farmer's Mutual of Nebraska has an opening for a full time policy typist with accuracy. Office experience required. Salary commensurate with experience & qualifications. 37½ hour week. Excellent company benefits. For appt., call Personnel, 432-5334.
An Equal Opportunity Employer
8

**Physicians Office**
Part-time Receptionist. Permanent. Weekdays & Saturday AM's. No students. Send resume to Journal-Star Box 832. 8

SECRETARY for director of human service agency, good typist, organized & like to work with people. Apply room 217, Lincoln Center Bldg., before July 1.
An Equal Opportunity Employer
29

HOUSE OF BAUER, INC. needs a secretary. Typing, light shorthand, knowledge of business machines, willing to assume variety of duties, 40 hour 5 day week, Mon-Fri, 8am-4:30pm. $520 plus per month, depending on qualifications. Apply in person, Bldg. 1820, Lincoln Airpark, NW 44th & West Kearney, Lincoln. 470-2495.
An equal opportunity employer
8

## 630 Retail Stores

Need part time meat cutter, experience preferred. Apply in person,
**HAVELOCK JACK & JILL**
6201 Havelock Ave.
14

Full time sales in plumbing & electrical. Some evenings & weekends. Will train in product knowledge. Apply PHE, 501 Westgate Blvd., Lincoln. 1

**Retail Opportunities**
Retail salesperson or department manager with experience in sales, inventory control and merchandising for our Gateway Store.

Retail Sales trainee to start in shipping and receiving department of our Gateway Store. Growth opportunity for the right individual.

Apply in person at BAKER HARDWARE, 801 "N" Street, Lincoln's oldest and finest hardware location. 2

Wanted: technical minded individual to serve as ski binding mechanic. Call Rob, at Bivouac, 432-0090. 8

Wanted: part-time sales person with retail shop in downtown Lincoln, 20-25 hours. Call Rob at Bivouac, 432-0090. 8

Grocery checker, split shift, weekdays, weekends, holidays, 466-7602. 4

**SALESPERSON**
We have several full & part time retail career opportunities for mature persons to sell home center products including kitchens, baths, carpet, building materials & more. Position includes selling, stocking & merchandising inventories, keeping area clean & fronted, & customer sales service. New store so there are plenty of chances for advancement. This job includes weekends & evening work. 47 hours per week. Salary commensurate with experience & ability. Company health insurance, paid vacations & other company benefits. No experience required, but you must be willing to learn & work. Apply in person to John L. Hoppe Jr.
HOPPE'S LUMBER STORE
So. 48th & Hwy. 2
4

Wanted—experienced person in hardware, part time or full time, evenings & weekends. Apply in person, see Hank, Ace Hardware, 70 & X. 4

Opening for salesperson with sewing experience. Daily hours noon-6 & 9-5 on Sat. Call for interview appointment, 488-7187, 466-7603.
**J'Maries Bridal Shoppe**
(Plainsmen Center) 2441 No. 48
3

## 635 Sales/Agents

**CENTURY 21**
**Custom Realty**
**Agents Wanted**
432-6555
31

MANAGEMENT OPPORTUNITY
FOR EXPERIENCED
LIFE INSURANCE SALESMEN

Requires proven sales background and knowledge of advanced underwriting. Applicant must be interested in recruiting, training, supervision of a unit.

Financial package: Commissions, overrides, bonus, and liberal fringe benefits. Call Mr. Chuck Doane, Jr., for appointment. 7

**No Advances**
**No Company Cars**
**No Salaries**
**No Secretaries**
**No Expense Money**
**No Contests**
All we have to offer is a good product, integrity, leads & an honest opportunity for an ordinary guy to make $1500-$2000 commission a week. We pay commission up front. PLEASE don't call unless you're a PRO. PLEASE don't call unless you've made $1,000 a week or better. We're too busy to train a hopeful. Call us if you have MOXIE & if you're ready to work. Call (517)263-8520. 5

NO WILD PROMISE-
NO BOLOGNA
JUST BIG MONEY FOR
HARD WORK
Someone else can feed you the bologna. We have the big money you are looking for & it is steady money every week. Will pay you & train you while we prove it to you. What can you lose? Call Globe Life & Accident Insurance Co. 467-4621 from 9-12, 1-4PM for appointment. 15

**Commercial Real Estate Opportunity**
If you are an experienced sales person interested in all phases of commercial real estate, we would like to talk to you. We are a small firm with a liberal commission plan. All interviews confidential. Call Bill King, 432-4256 days, or 489-3695 eve. Lincolnwood Realty 3130 O St. 29

Sales Trainee wholesale building materials, Georgia-Pacific Corp. 432-7525. An Equal Opportunity Employer. 1

Route Sales Person wanted. Above average pay. 423-0055 for Appointment. Butternut Bread. Equal Opportunity Employer. 1

Full or part time salesperson. Great opportunity for men or women who are sales oriented or who would like to try the selling field to supplement present earnings. Local area. 474-4717 between 9 a.m. & 3 p.m. 2

**SALES**
**Farm Buildings, Grain Dryers & Storage**
Leads Furnished
Over $50,000 per year
**466-8211**
2

Looking for person to sell homeowners insurance and manage insurance department for a local real estate firm. Insurance experience helpful. Position also involves clerical. 489-9361. 3c

Furniture salesman, full time, excellent opportunity, $1,000 per month plus, experience desired, immediate openings for Ace Furniture & TV, Inc., 1314 "O" St. Apply at 432-4466, 2429 "O" St., See Judy or Gene. 30

Orkin Exterminating is looking for a man to work sales territory. Vehicle furnished, commissions, base salary. All major fringe benefits. Contact Richard Dahl 475-2682 or come by 1740 Adams. 30

Licensed real estate salespeople, do you need that little something extras to make you a top producer? Ever hear of our Action Warranty program? We have one & will let you use it. We also have the top referral service in the continental United States & Canada. Perhaps that needed little extra may be come a lot of $ for you. Call Jim Sanders, for appointment, 467-4641 or 423-4362.
CENTURY 21
Lancaster Real Estate
5

**NEBR. SCHOOL OF REAL ESTATE**
July Classes Forming
Call 488-4036 488-9403 Eves.
Approved for Veterans Training
30

Do you love to work with people? CENTURY 21 Western Realty has an opportunity for you if you have decided you want to be in the "people business." We have sales positions available in both offices to those who want to get into real estate on a full time basis. Our pre-license training program starts July 9th and we offer an on going training program for the "Rookie" or veteran. Contact Jim Kubert, 474-5454 or Dave Schmidt 489-9651 at our South office. 6

MANAGEMENT
EXCEPTIONAL LOCAL OPPORTUNITY THROUGH NATIONAL FIRM

If you are confident of your selling ability and are interested in a career in America's largest marketing field "Finance & insurance," it would be profitable if you respond to this inquiry as soon as possible. First year earnings $15,000 to $20,000 salary & bonus. New car provided with full insurance. Finance company background helpful.

Mail resume to: Mike Dodds, 3001 Douglas St., Omaha, Ne 68131 or call 402-344-4974; 1-800-642-9321. 3

REAL ESTATE AGENT WANTED
Call Bill Walsh 489-9912 or GUIDE-LINE REALTY 483-4444. 2

**SALES/COUNSELING**
Ground floor opportunity with dynamic young company opening soon in Lincoln. Rapid advancement potential for career oriented, mature individual. If you are attractive, energetic & like working with people in a delightful environment, call Ms. Taylor, (402)554-0940. Salary + commission. 3

**AVON**
RETIRED OR NOT, YOU'RE TOO YOUNG TO SIT AROUND. Avon offers the perfect earning opportunity for you. You can sell quality products on a flexible schedule and meet interesting people, too. For details call 432-1275 or write Journal-Star Box No. 804. 2

**Century 21**
**GOLD KEY REALTY**
**489-0311**
CENTURY 21 has moved into Lincoln with . . . massive media campaigns, national referrals, professional training programs, proven techniques never used in the Lincoln market. If it is your goal to participate in a fast growing win-win organization you are invited to call . . . Cliff Bomberger. Classes start soon, by outstanding professional instructor.
**CENTURY 21**
**Gold Key Realty**
**140 So. 48th 489-0311**
(635)

**UNUSUAL OPPORTUNITY**
**FOR THE UNUSUAL PERSON**
**In Lincoln**
Salesperson to represent a National Food concern in this area. Vehicle & all expenses furnished. We offer a good training, salary, plus high commission. Blue Cross-Blue Shield group insurance & profit sharing plus paid vacation. Excellent chance for advancement. Our sales people earn $12,000-$18,000 annually.
**For personal interview, call Walt Crabtree, 432-4646.**
**An equal opportunity employer M/F**
635

## 640 Technical

**Experienced Parts Man**
Full benefits. Apply in person or submit complete resume:
Lewis Service Center Inc.
4101 West O
Lincoln, Ne. 475-8471
27

**QUALITY CONTROL FOREMAN**
MOLEX INC., a Chicago area manufacturer is establishing a high speed stamping & injection molding facility in Lincoln. We are seeking a quality control foreman who will be responsible for the quality of high volume production on metal stamping & injection molded products, as well as the inspection of incoming raw materials. Individual must have a minimum of 6 years quality control supervisory experience & be familiar with all the various Q.C. measuring equipment. Molex offers a ground floor opportunity in a new facility with an excellent compensation & fringe package.
Contact Peter A. Weber, at 312-969-4550 or write to:
**MOLEX, INC.**
2222 Wellington Ct.
Lisle, Illinois 60532
An equal opportunity employer M/F
29

## 645 Trades/Industrial

Wanted experienced long distance diesel truck driver, Texas to Minnesota. Apply in person, Raymond Foreman, Crete, Ne. 4

Want a man, clean & neat appearing to do installation of CB's, antennas & odd jobs around shop. Must have a Class 2 technician's license. Call 474-0408, 1325 South St., Southside CB Sales & Service. 24

Full time construction workers needed. Experienced in utility work. Apply at 5800 Fletcher Ave., Lincoln.
An Equal Opportunity Employer
1

Hiring a neat clean well groomed young man, 19 & over for installation work of CB's & antennas. Must also be able to check SWR. Do not apply unless you have qualifications stated in this ad. Must be able to do odd jobs around shop. Call 474-0408, Southside CB Sales & Service 1325 South St. 1

**LINE MECHANIC**
Wanted, experienced line mechanic. 40 hour work week, fringe benefits, all replies confidential. Apply to Roger Stehlik, 1835 P St., 432-5571.
**DuTeau Chevrolet Co.**
2

Tool & Die makers needed. Call EPKRO Plastics, 402-723-4571. 21

**BODY MAN**
Combination preferred. 5 day work week, fringe benefits including insurance, paid holidays, paid vacation. Contact Bob Strouf, Body Shop Manager at
DICK FLYNN BUICK
421 No. 48th
2

Mobile home service man. Mature, responsible with experience in set-up, trim out, delivery, modular sets & air conditioning work. Call Mr. Copper or Mr. Matthes, Countryside Mobile Homes of Lincoln. 474-2441. 26

JOURNEYMAN ELECTRICIAN
Must be licensed for Lincoln. CALL for appointment 466-

## 650 Part Time

### CITY CARRIER ROUTE SUPERVISOR

Excellent opportunity for University student with car. Able to work afternoons & Saturdays in newspaper circulation department.

This is a permanent job on part time basis, about 30 hours each week. Applicant should be mature, able to communicate with 11-15 year old youngsters. Good pay with mileage expenses for your car and a fine opportunity to gain practical experience.

Former newspaper carrier experience helpful.

Please apply between 8am and 5pm or call Jerry Genrich, 473-7349 for an interview appointment.

JOURNAL-STAR PRINTING CO.
926 "P" St.
21

## 655 Help Wanted, Miscellaneous

☆

Concession and ride help for cleanest carnival in midwest. Wages, bonus. Bunks and shower furnished. Men or women, 16 and over. Silver Star Shows. 475-4425 after 5:30. 12

☆

MANAGER

Top opportunity for aggressive person to manage high volume gas station. No repair work, driveway selling only. Business minded person can expect excellent starting salary, monthly performance bonus, insurance & paid vacation. If you welcome a challenge of your own business without risk of investment, apply Treasure City Gas Station, 48th & Leighton. Ask for Mr. Carr. 26

Experience service station mechanic, apply in person, Wedgewood Conoco. 7001 "O" St. 1

CUSTODIANS

Part time, evenings hours. Call 489-5886 or 483-1863. 2

Man over 21 for general store & warehouse work, 45-50 hours per week, apply Tuesday-Friday, United Rent-Alls, 710 No. 48. 2

☆

New & Used Car clean-up man needed immediately. Various company benefits. Apply in person at Dean Bros. Lincoln-Mercury, 1835 West "O". 30

HARRIS LABS INC.
Do you have diarrhea?
If you have been troubled with watery stools for at least 24 hours, but not over 3 days, Harris Labs would like to have you call. You must be in good health, with no known allergies, 19 years or older. If you rparticipate in this study, we will pay you $25. Call 474-0627 or 474-0683 between 8:30 & 4. 23

TRUCK DRIVER
IMMEDIATE OPENING
Deliveries with some warhouse duties. Apply in person: Kelso Company, 2245 "O". 3

☆

Full time guards wanted, over 40, call 432-5190 between 9 a.m. & 3 p.m. 4

☆

CASHIER

Full time, 2nd shift. Experience helpful.
SHOEMAKER'S TRUCK STATION
4800 West "O"
4

VETERANS WANTED
PART-TIME
Army - Air Force - Navy - Marine Corps - Coast Guard. To serve with the U.S. Army Reserve 16 hours per month and two weeks each summer and receive these benfits: $4 to $7 per hour, Serviceman's Group Life Insurance, 50% tuition credit at many Nebraska colleges trade schools, PX privileges, space available travel, and many others. Serve in your prior MOS (iob), or we will train you in a new one. To see if you quality call Gary at 467-4661. 30

☆

CUSTODIANS

The Ashland Greenwood public Schools has an immediate opening for 2 custodians. 1 position requires school bus driving. Interested persons should contact Dr. Gary Amen, Ashland Greenwood Public Schools, 12th & Boyd St., Ashland, Ne. 68003. 4

☆

DRIVERS

Yellow Cab needs a few more Drivers. Must be over 21 years of age & have a good driving record. Also must have lived in Lincoln for the past one year. Apply in person at 1821 Cornhusker Hwy. between 10am-2pm. 5

House Cleaning Help
Reliable woman needed for house cleaning duties. Good wages. Call 488-9534 after 5:00 p.m. 29

☆

LINCOLN HILTON HOTEL
Garage Attendants
Part time, Sat. & Sun. Hours 7am-3pm, 3pm-11pm.
An Equal Opportunity Employer
Apply personnel office.
5

2 full time maintenance men, proficient in painting, small plumbing and ordinary repair jobs. Call Mr. Michals at Nebraska Real Estate Corp. 475-5176 5

Reliable adult carrier for early morning paper route, 6th St. to 29th St., South St. to G St. Need transportation. Call 477-2844. 1

☆

Men wanted full time to work in Steel Seal rustproofing factory. No experience necessary. Ambitious individuals with a good job record need only apply. Interviewing will begin Thurs. morning, at 4033 Pirogressive Ave. Contact Bob Thompson. 29

Help wanted — enterprising person to install one-piece fiberglass pools. Will train. 466-5286. 8

Students—10 Immediate Openings $400 Per month (20 hrs. per week) — Also Full Time Available
Must be 18 464-0223
(Wear-Ever Inc.)
1

## 660 Situations Wanted

Accountant for evening & week-ends, call 432-4809. 4

IBM 3742 SLOPPY DISC EXPERIENCED OEPRATORS, will do work at home day or night, 475-8236. 8

## 662 Will Do Baby Sitting & Child Care

Will babysit, 3 or 4 year old, days, my home, South Lincoln. 423-0593. 5

Will do babysitting my home, Clinton school area. 475-6376. 24

Cuddy's Corral Child Care Center
Open to serve you Mon.-Sat.
24 HOURS
Licensed 477-5225
30

Saratoga school area. Licensed day care mother has openings. 477-9160. 28

Licensed daycare, days, my home, any age. 432-2651. 18

Aunt Mary's Nursery vacancy, licensed, fenced yard. 477-1021, 2201 Holdrege. 2

Babysitting, in our home, any age, near Elliott School. 474-6158. 2

## 662 Will Do Baby Sitting & Child Care

Babysitting wanted, fenced playground. Monday-Friday daytime, meals furnished. 423-3692. 3

Will do babysitting in my home, SW Lincoln area, 8-5. 423-1068. 4

Will do babysitting, my home, anytime, 38th & "A", 489-1991. 4

Day care. Age 1-Pre-school. Lincoln General Hospital Area. 435-5046. 4

Will babysit infant, my home, weekdays, South 10 area. 477-1896. 5

Dependable, licensed daycare, 2 to 4 years, references. Northeast area. 466-0669. 3

Babysitting, my home, days, fenced yard, College View area. 474-5357. 29

Babysitting, days, 27th & A area. 432-9788. 3

## 665 Employment Agencies

A BETTER CAREER
333 No. Cotner 464-0686
19

Interchange Personnel Service
National Concern
4535 Normal Blvd.
Phone: 483-4175
2

SALESPERSON ASSISTANT To $600 Full Fee Reimbursed in 6 mos. No shorthand required. Exciting duties with buyer, sellers, and brokers. REPUBLIC PERSONNEL 474-1355
14

MARKEL'S PERSONNEL
Anderson, 12 & O 620 N 48 Suite 114
Suite 301, 477-6945 464-8205

MANAGER TRAINEES Need several. For established growing firm Not fast foods. Outstanding benefits. REPUBLIC PERSONNEL 474-1355
21

GENERAL OFFICE — $440 mo. to start, co. will train, fantastic benefits, personality counts!
483-4175 Interchange Personnel
21

SECRETARY — gd. salary, no exp. ness, pd. ins. & holidays, retirement, plush atmosphere!
483-4175 Interchange Personnel
21

Republic Personnel
Service System
Member of National Chain
Terminal Building, Suite B-3
Phone 474-1355
20

B-PLACED
Top Quality Positions, 483-2827
25

**Rentals**

## 704 Apartments, Furnished

546 So. 27 — Large 2 bedroom, remodeled, carpeted, air, $165 + utilities, no pets. 489-3729. 29

Summer rates. Efficiency 1 & 2 bedroom, cable hookup, laundry close, utilities paid. 475-9931. 2

2 bedroom furnished apartment, central air, dishwasher. Plaza IV Apartments, 1625 "E". 475-2963 after 5:30 p.m. 2

1330 "H" — Efficiency, $125. No pets. 474-2437. 2

1014 "K", 1016 "K", 3 bedroom, large: 2627 "N", 4 room, 435-0079. 2

1111 "H" — 2 & 3 rooms, $75 & up, lights + deposit. Adults. 3

1 bedroom, close in, 1st floor, air, $160 includes utilities. 785-2725. 2

2945 "R", nice large 1 bedroom, newly redecorated, couples, petless, deposit. 14

### 3022 SO. 17

Attractively furnished 4 rooms, air, garage, $175 + electric. 432-3610. 4

1,2,3 bedroom mobile homes, close to shopping center. 477-6563. 5

Near Capitol area, furnished, 1 bedroom apartments, $110-$120, adults only, no pets, 505 & 511 So. 14th. 5

1129 "E" — New lovely 1 bedroom, dishwasher, good location, off-street parking, laundry, $170 + electricty. 423-2663. 5

### 714 SO. 17

2 bedroom, air-conditioned, nicely furnished, $170 + electricity. 475-2553, 477-2983, 423-6698
6

Blue-Joynt Realty 488-2315
2921 N. 48th, 1st floor, could be used as 3 bedrooms, furnished, clean, carpet, $180 plus deposit & lights, ½ of gas bill.
2331 "U" St., 2 bedrooms, carpeted, partially furnished, $165 plus deposit.
E. Blue 488-2860 R. Joynt 475-8370
R. Forman 488-6091
17

24th & "J" — Studio type efficiency, air, $125 + deposit. 477-8356. 7

1822 H
Close to everything, 1 bedroom, furnished, good storage, $175 plus lights, 1 bedroom unfurnished, $155 plus lights. 474-1042. 8

877 N. 26, 1 bedroom, shag carpet, air, laundry, off-street parking, $136.50 up. 432-2205, 477-8356. 9

Nice 1 & 3 bedroom, some utilities, south & east campus, call for price & details. 466-0928, 466-0500. 10

1920 Garfield St. 1 bedroom, living, dining room, upper duplex. Carpeting. Parking. $145, deposit. Back door. Open from 5-7 p.m. or call 475-6953. 5

20TH & G JONES APTS.
Brand new deluxe 2 bedroom, central air, pool. $240 up. 464-0631. After 5 & weekends. 475-7262, 466-6000. 2

301 So. 18 — Lovely efficiencies, nice carpeting & furnishings, air & laundry, $135. See manager #12, 477-6528, 432-0105. 11

1227 "G" — Attractive efficiencies, newly remodeled, air, laundry, parking, $135. See manager, #10, 432-8076, 432-0105. 11

1425 So. 10 — Attractive 1 bedroom, carpeted & clean, laundry, parking, $140. See Manager #3, 435-6458, 432-0105. 11

2155 So. 9th — 2 bedroom, air, second floor, $175, lease, deposit, no pets, 761-2650, 761-2342. 11

### 1035 So. 17

4 rooms, air, attractively furnished, $160 + electricity. 435-2284, 432-3610. 12

2 bedroom, 20th & J, carpet, air, newer $215. Utilities paid. 432-1595. 12

2502-2518 NW 8th — Nice 1 bedroom apts., air-conditioned. 432-3809. 13

Close to University, nice 1 & 2 bedroom apts., air-conditioned, utilities paid. 432-3809. 13

### CENTURY HOUSE
### 1201 J

Furnished luxury studio-bachelor apt., $155/$175 mo. Call 8-5, 475-3512.
13

139 So. 9th downtown one bedroom apartment — cable TV, redecorated, laundry, utilities paid except lights, $145. 432-1384 days. 14

Senator Apartments, 1630 H, bedroom apartments, across from Capitol. Utilities paid except lights. 14

4517 South St. — Fireplace, formal dining, 2 bedroom, air, parking, $225 + utilities. 466-1620. 13

### Available July 1st

Spacious 1 bedroom, carpet, nicely decorated, south location. $130 + Call Charles Beard 432-1431 or CENTURY 21 Gold Key Realty 489-0311. 30c

AVAILABLE JULY 1st. Near Capitol, 1 bedroom, furnished, $140. Call Charles Beard 432-1431 or CENTURY 21 Gold Key Realty 489-0311. 30c

### 1403 E St.

William Penn — Efficiency, $105. 1 bedroom, $150. Carpeted, nicely furnished, air-conditioned, utilities paid except for electricity. 475-2553, 477-2983. 15

### WOODSHIRE MANOR

17th & Pawnee — 2 bedroom, $200. Carpeted, nicely furnished, air-conditioned, parking. 423-5329, 477-2983. 15

2035 "J" — Large, newer 1 & 2 bedroom, laundry, parking, adults, no pets. 474-6511, 488-4190. 16

## 704 Apartments, Furnished

1 bedroom, 1836 Washington, $160, utilities paid, 464-6876 after noon. 12 17

### BACHELOR APTS.

10th & "L". Adults only. Cable TV. Everything furnished. Call between 8 & 11:30am. 432-5218. 18

13th & H — 3 bedroom for 3 girls only "students." Very spacious. Laundry facilities. $160. 432-1716. 22

Several 1 & 2 bedroom & efficiencies available. No pets, deposit. 474-2437. 18

3 rooms, carpeted, furnished, utilities, no pets, available, $140, 488-0123. 18

1118 S. 12th — 1 bedroom, $185. Utilities paid. No pets. 488-4080. 18

### 4930 CLEVELAND

2 bedroom, air, carpet, July 1, owner/broker, 489-5124. 19

2740 R — 2 bedroom furnished — cable TV & utilities paied, air, laundry, parking. 2544 'J' — one bedroom unfurnished — utilities paid, laundry, parking, 488-6738 after 5PM. 30

2943 N 51st — Available 1 bedroom, $100. Gentleman. Call after 5, 475-6163. 1

1529 So. 24th — Large one bedroom, July 1st, married, $150. + Electricity, appointment call after 5pm, 489-0070. 1

400 So. 33 — Mansion living, vacant to see, 1 bedroom, redecorated, carpet, air, off-street parking, $170 + electricity & cooking gas, shown by apt. #1. 474-3409 or 489-3319. 1

### 1610 L

Close downtown, 1 bedroom, nicely furnished, carpeted, air-conditioned, $165 + gas & electricity. 423-6698 477-2983
21

1329 "F", efficiency, utilities paid except electricity, 432-1053, eves., 432-9385. 1

135 F — Redecorated bachelor apartment, private bath and kitchen, storage, off street parking, buslines, utilities paid except lights, no pets, $75 + deposit. 01

### 3007 "R"

2 Rooms, bath, utilities, no pets, deposit. 2

### JULY 1

Real nice 1 bedroom unit. Tub, shower, air, washing, parking, storage, bus, $165+. 432-1533. 2

2 bedrooms, deluxe, Aug., $210. Patio Apts., 931 G, #6. 475-3152. 22

33rd & "R". 2 bedrooms, carpet, remodeled. Bus, campus. No pets. 464-5618. 20

### 1630 G

Spacious 4 rooms, attractively furnished, 1½ baths, $175 plus electric. 474-6647. 12

2 bedroom apt., 1928 M. Air conditioning, recently remodeled, $155 + electric & gas. 474-2681, 489-8974. 2

Furnished 3 room & bath, good washing facilities, close in, 127 So. 18th. 23

1221 "L" — 1 bedroom, 5 rooms, washer/dryer, garage, $190. Utilities paid except electricity. 475-5051. 3

### COLLEGE VIEW

3735 S. 48th — 1 bedroom, furnished, all utilities paid, air, laundry, parking, deposit, no pets. 489-2661. 3

1120 D St. — Summer sublet, available until Sept. 6th. 7 rooms, air conditioned, $160/month + utilities. 432-8721. 3

325 So. 20 — very clean 2 bedroom, carpeting, parking, utilities paid, $160, no pets; students inquire 338 So. 19. 435-8848 4

Basement apartment, all utilities paid, laundry facilities, non smokers, $125, days 423-7148, after 5pm, 474-5954. 4

College View, 4818 Hillside. 1 bedroom, parking, $85. 423-7847. 24

☆

Rent a TV Air-Conditioner
Black & White Color TV
Furniture & Appliances
ACE TV 2429 "O" 432-8000
24

Clean, 3 large rooms & bath, utilities paid except electricity, $120 + deposit, no pets or children, prefer married couple. 702 Sumner. 4

2 bedroom mobile home, air conditioning, furnished, Gaslight Village. 489-4825. 4

### All Utilities Paid (Even TV)

Capitol area, new building, loads of new furniture, all the goodies, very nice — very liveable. Park off street. No pets, children 1-2 bedroom, $185-$230.

474-4487, 477-3617
30

1645 Washington — Clean 1 bedroom, carpet, large kitchen, air, deposit, no pets, $145. Mo., utilities paid except elec., shown by appt., 488-2215. 30

2828 "N" — Large efficiency, air, $115, most utilities paid, 464-5648. 14

5717 HARTLEY — Large 1 bedroom unit in tri-plex, carpeted, window air, $145 plus electic & deposit.
LINDA JAMES 464-2746
GATEWAY REALTY 489-0745
4

1035 So. 35 — 2 bedroom, furnished, carpeted, air, $165 + electricity. Girls or married couple. No children or pets. Non-smokers preferred. 477-8629. 4

Available, 1 bedroom, utilities paid, no pets, deposit. 477-6151 after 5 or weekends. 24

16th & "G" — Ideal for 1, shower, utilities paid, clean, available, $110. 474-6771, 474-6647. 4

### EAST CAMPUS

Furnished 1 bedroom apartment, kitchen, living room, shower, central air, utilities paid except phone. 2 people only, no pets, available July 15th. $150. Call 466-5672 eves. for appt. 4

Efficiency apartment in Waverly. Available July 1. $110. 786-2852. 4

Mobile home, central air. Nice court. Northeast. Married couple. No children or pets. $150, space paid. Reference. 466-0271. 5

2530 Que — 1 room efficiency, utilities paid, $60. Gentleman. 432-5824. 25

1747 'F'
2 bedrooms, carpeted, air, partially furnished, $190.
Utilities paid, good location, good Landlord, call Theresa Sledge, 489-7257 Evenings & Weekends. 5

Clean 2 bedroom, air, carpeted, near Wesleyan, no children, pets, 466-1158. 5

2202 Washington, adults. Bedroom apartment $150. Semi basement apartment $100. Clean. Private entrance. Utilities paid. Available July 1st. 5

1105 No. 33rd — 2 bedroom July 1st, utilities paid, $110. 466-2793. 5

Capitol area, large clean efficiency, second, carpeted, utilities paid, 466-0858. 25

418 S. 25th, efficiency, air, July 1, $100 + electricity & cooking gas. 466-2245. 5

Furnished apartment for rent, downtown location, $140 month. 475-5666. 25

Large 1 bedroom apt., utilities furnished, close in, $165 plus deposit, 489-1412. 2

412 So. 11th-efficiency, very clean, carpeted, $95 + lights & cooking gas, 432-0327, 423-4491. 25

13th & B, large 1 bedroom, 3 room apartment, laundry, parking & air, $150. 796-2323. 5

Carpeted, 1 bedroom, heat, water furnished, $135 + deposit, no pets, Alice Eno 474-1331, 488-5216
29

1732 Washington — large 1 bedroom, furnished, completely remodled, $160, by appt. only days, 432-0609. 5

### 1950 WASHINGTON

1950 Washington — 1 bedroom, air, carpet, laundry, parking, grill, $175 + electricity. 488-9172. 5

Northeast Lincoln — 6235 Ballard, furnished apt., carpet, air-conditioned, 2 rooms & bath, no pets, $145. To see, call 464-3148. 5

1637 "D" St., 1 bedroom, carpeted, central air & heating, $165 + deposit. 489-2686. 5

139 So. 9th — Downtown 1 bedroom apartment, draped, redecorated, utilities furnished except lights, $145. No children, pets. 432-1384 days, 423-6023 eves. 28

## 704 Apartments, Furnished

Just redecorated 4-plex, large efficiency, south central location. Parking, utilities paid. No pets. $130. 474-1984. 8

☆

6000 Baldwin — Large finished basement, clean, cool, comfrotable, carpet, shower & air. $100. Call Bill 467-1786. 8

23rd & "B" — SPACIOUS, air-conditioned, paneled living room, bedroom, study, kitchen, bath (shower). Utilities paid. Available $175. 432-2598. 8

1 bedroom, $160 + $75 deposit, air, carpet, drapes, 5234 Adams, 467-2017 after 5pm. 8

3060 "T", 1 bedroom, utilities paid, washing & packing facilities, share bath. $120 + $50 deposit. 466-5673. 28

3135 No. 66 — Attractive 1 bedroom basement, nicely furnished, air, 466-6649. 8

AVAILABLE NOW — New large furnished efficiency, central air, washer, dryer facilities, off-street parking, $148, $100 deposit. 817 "C", 489-9242. 8

Capitol area — 2 bedroom, laundry facilities, air-conditioned, no children, no pets, $175 plus deposit. 435-0028 after 5pm. 8

Large 2 bedroom apartment for rent, $160 + deposit, 2777 Cable, 477-9731. 8

Nice clean 1 bedorom, air conditioned apartment, $109/month, available July 1, see manager, 1307 "H". 1

1835 "D" — Lovely 1 bedroom, air-conditioned, utilities, $175. Efficiency, $140. 477-2854. 28

### 1739 "G"

Royal Floral Court, 1 bedroom, carpeted, nicely furnished, parking. All utilities paid except electricity. $145. 475-2553, 477-2983. 28

2828 "N" — Large efficiency, air, $110, most utilities paid, 464-5648. 8

1715 So. 20th — Carpeted, 1 bedroom, $155 + deposit, all utilities paid, no pets.
1116 Rose — 1 bedroom, apartially furnished, $125 + deposit, all utilities paid. VILLAGE MANOR REALTY 483-2231. 28c

1435 C — Large, 3 bedroom, sun balcony, new carpet, air, $235. 474-2398. 8

2809 F — Upper $135 - lower $145. 1 bedorom, utilities paid. 464-3143. 8

### APT. SEEKING?
### Lincoln's One Stop

BLACKSTONE, 300 So. 16 432-2475
Efficiency, $84.50
1 bedroom, $130.50
BRYAN, 1235 K 435-6453
Efficiency, $80.50
CORNHUSKER, 1317 L 432-4521
1 bedroom,, $103.50
HOLLY, 1144 So. 11 477-7075
1 bedroom, $104.50
JULIET, 610 So. 17 435-3855
Efficiency, $60.50
3 bedroom, $189.50
MANOR, 501 So. 13 432-2106
Efficiency, $60.50
1 bedroom, $71
PERSHING, 1202 F 432-2198
1 bedroom, $111.50
REGENT, 1626 D 432-2149
Efficiency, $69
1 bedroom, $131.50
2 bedroom, $168.50
ROOSEVELT, 511 So. 13 432-5656
1 bedroom, $136
SHURTLEFF ARMS
645 So. 17 432-2120
1 bedroom, $149.50
WOODROW, 640 So. 12 432-2103
Efficiency, $90
CARLTON, 1328 F 435-3241
Efficiency, $85
SHURTLEFF'S
1309 "L" 435-3241
8

## 707 Apartments, Unfurnished

### DAVID DRIVE

2 bedroom townhouse, near 56th & Holdrege, air, appliances, cable, carpet, drapes, no pets. $200. 467-2480, 466-1933. 29

Ready for Leasing: Near 25th and "E". New 2 bedroom apartments, stove, refrigerator & dishwasher. $210 + utilities & deposit. 474-5727 or 474-5454. CENTURY 21 Western Realty Co. 30

☆

RUSKIN PLACE
Country Atmosphere
1-2-3 Bedrooms
Swimming Pool,
Tennis Courts
Playground
Clubhouse, Gameroom
City & School Bus Service
Models Open
Mon.-Sat. 10-8
Sun. Noon-6
S. 14th & Hwy. 77
423-5243
30

TRENRIDGE GARDEN APTS.
1 & 2 bedrooms unfurnished. Cotner & Vine, near Gateway Shopping. Call 464-2331 between 8am & 6pm. 30

GOLD CROWN PROPERTIES
Candletree 40th & Hwy. 2
Regency 7311 Buckingham Dr.
Country Hills 4701 Briarpark
Briarhurst 4600 Briarpark
30

### Southwood Village Apts.

4401 So. 27th. Apartments available. 423-2902. 9-5 NO PETS. 30

Newer 1 bedroom apt., close in, air conditioning, dishwasher, $155. 435-0733, 432-8206. 1

AVAILABLE NOW
Northeast, nearly new, 1 bedroom, air, carpeting, drapes, married couple, no pets. 466-4288, 466-3496. 1

3 bedroom townhouse. Belmont, 1350 square feet, 1½ baths, tenant pays only lights, 30 day lease. $260. Office hours: 477-3446. 30

Close to east campus, 2 bedroom, fireplace, loaded. $210. Call after 6:30. 464-6566. 1

Near Campus — 2222 Orchard — spacious 1 bedroom, all appliances, central air, carpeted, heat paid. $165. 466-1367, 464-4545. 11

2 bedroom, dining room, air, adjacent park & school. $225+. 3831 S. 46th. 488-3455. 2

3730 N. 48th — 2 bedroom, 1 child. No pets. $169. 464-6288. 2

20TH & G JONES APTS.
Brand new deluxe 2 bedroom, central air, pool. $200 up. 464-0631, After 5, 475-7262, 466-6000. 2

2 bedroom, loaded, East Campus, $210, no pets. 423-1841, 464-2615. 3

$135 + electric, clean large 1 bedroom, 3rd floor, stove, refrigerator, air conditioner furnished, some 1st, $145. Bethany. 423-3003, 475-9687. 3

NEW 2 bedroom brick with fireplace, range, refrigerator, dishwasher & washer & dryer. Completely carpeted & draped & ready to move into. Would like to rent to married couple. Near Ag Campus & Neb. Wesleyan. $225 per mo. + utilities. CENTENNIAL AGENCY 489-7153
14

2325 S — 1 bedroom. 472-2028, ask for Hope. 475-0887 after 5. 4

3532 Huntington — new 2 bedroom, fireplace, air, carpet, drapes, all appliances, large refigerator, laundry, off-street parking, available, $225 plus deposit & utilities. 483-1771. 4

2333 Lynn St. — clean 1 bedroom, modern kitchen, $150 + deposit. After 6pm. 466-3445. 4

1420 C — Quiet new big deluxe 2 bedroom. Balconies. Air. Child/petless. 477-1730, eves 475-9519. 1

2314 E-1 bedroom, ground floor, appliances, double closet, storage, no pets. $165 + deposit. 423-8143. 5

New 7-plex, 2 bedroom, fireplace, appliances. $230. 4700 Baldwin, 489-8111, 488-3528. 1

☆

BRAND NEW 6-PLEX
2 bedroom units, carpeted, refrigerator, stove, dishwasher, disposal, laundry facilities, off street parking, near bus. $210-$240 + deposit. 1259 So. 21, 435-0219. 6

20th & "G" — Cozy new studio apt., full kitchen, living/bedroom combination, pool, air, $160. 464-0631, after 5 pm 475-7262, 466-60000. 6

## WORDPLAY

6-29 © King Features Syndicate Inc., 1977

REFLECTION DEFLECTION

THANK TO JACQUIE WAGNER, GREAT ISLAND KANS. AND MILDRED SWISHER, INDIANAPOLIS, IND.

Send your own WORDPLAY, care of this newspaper.

## 707 Apartments, Unfurnished

13th & South vicinity, 1 or 2 bedroom, adults, no pets, 423-2812. 4

Uni Place, 2 bedroom, air, petless, appliances, carpete
, 464-2128, 435-4051. 8

831 "G" — Large new deluxe 2 bedroom, $195. 432-5118 after 4:30 p.m. 7

1728 So. 14 — Newer 2 bedroom, all extras, balcony, laundry, heat paid, $200. 477-2732. 7

4618 Cooper Ave. — 2 bedroom in 8-plex, carpet, drapes, dishwasher, air conditioning, $180 + electric & lease. Phone 432-7169 or 488-3307. 9

☆

### 2417 Vine

NEW 2 bedrooms, fireplace, dishwasher, washer & dryer, off street parking. All carpeted. 489-7200. 30

Close to University, new large 2 bedrooms, central air, dishwashers, off street parking, $200 month. 489-8067, 474-1496. 10

☆

East Campus-Wesleyan area. New, luxury 2 bedroom with wood burning fireplace, central air, large kitchen with all appliances, off-street parking. $220-$230 + utilities & deposit. No children or pets. 489-7695, 466-9049 10

2521 Vine, 1 bedroom, carpeted, $150 + electricity, 432-3586, 489-7000. 10

### SUPERIOR PLACE

1501 SUPERIOR
"It's closer than you think"
One bedroom apts. from $190 Mo.
Two bedroom apts. from $240 Mo.
432-3287
10

AIR CONDITIONED, 2130 "J" — 2 bedrooms, dishwaser, fireplace. Immediate possession, $235. Dick Putney, 488-4219 or 483-4141. 21

4631 Cooper
1 bedroom, $155.
2 bedroom, $165.
2 bedroom, $175.
Shown by appt. 423-2103.
21

### APT. GUIDE

Lincoln's largeest professional property management company, over 2000 units. FREE RENTAL FINDING SERVICE TO TENANTS.
NEBRASKA
Real Estate Corp.
Office 475-5176
Eves. & Weekends
474-2263, 435-2435, 488-3324
12

### 12TH & E

1 bedroom, newer apt., fireplace, garage, extras. 432-0700, 475-3507. 12

☆

2428 "D", new 2 bedroom apartments, fireplaces, individually controlled heat and air conditioning, carpeted, draped, built-in electric kitchens, smoke detectors in each unit, laundry facilities. Close to downtown and shopping, bus to downtown at corner. Off street parking, $230 per month + utilities and deposit. See manager at apartment 4 or call 474-0970. 13

### White Cliff Apts.

4431 Holdrege, large 1 & 2 bedrooms, $168 & $195. 466-9477, 464-4697. 14

### 2227 "A"
### AVAILABLE NOW

Near new 2 bedroom apartment with dishwasher, disposal, range, refrigerator, all carpeted, 2 baths, central air. Garage available. $220-$250. Call Cliff Bomberger 489-0311 or 423-6094 evenings. 30c

2 bedrooms, clean, $165. Deposit. No pets. 3920 So. 46th. 423-1552. 14

1910 "J"
One bedroom unfurnished, central air, off-street parking, laundry facilities. Available July 1st. $150 a month plus deposit.
HUB HALL REAL ESTATE 489-6517
11

### TWO LOCATIONS

23rd & "C"
19th & "G"
One bedroom apartments, central air. Off street parking and close to bus. $150 plus deposit.
2 BEDROOM
48th & "M"
With garage. $220 per month.
AUSTIN REALTY CO 489-9361
RICH 477-4911, eves.
30

NEW
ONE BEDROOM
3201 N. 41
$150
432-7157
15

Clean, roomy apartment, West "O", petless. 435-5886 26

2035 "J" — Large, newer 1 & 2 bedroom, laundry, parking, adults, no pets. 474-6511, 488-4190. 16

### TOWNHOUSE

2442 A St.
2 bedroom with full basement, clean & newly decorated. $205. 423-0257, 435-3823. 16

### 3115 SOUTH ST.

Next to Rathbone Village, 1 & 2 bedrooms, spacious & clean. Starting at $165. 423-0257, 435-3823. 16

1 bedroom, sunporch, 15th & C, petless, stove, refrigerator, 464-2128, 435-4051. 16

1 bedroom +, 30th & Y, petless, stove, refrigerator, carpeting, 464-2128, 435-4051. 16

1220 D — Available now, 1 bedroom, air, appliances, carpet, drapes, washing facilities, off-street parking, utilities paid. $225 + deposit. No children or pets. 475-1326. 27

### Rosegarden Apts.

4241 Holdrege. Large 1 & 2 bedrooms. $193-$215. 466-9477, 464-4697. 17

☆

### ADULTS
### VILLA APTS.

One & two bedroom units, all electric kitchen, dishwasher, garbage disposal, fully carpeted & draped, extra storage area, laundry facilities, outdoor swimming pool, exercise room & sauna, clubhouse, heat, water & garbage pickup paid, garages extra. Close to schools, shopping, parks & busline. No pets. Rents from $205. For appointment call 464-9381, 2701 No. 70th. 17

5400 S. 42nd St. Court
New 2 bedroom 4-plex. All kitchen facilities. Separate laundries. Drapes, carpet. Air conditioning. Garages. Redwood deck. Patio. No pets. $265 + deposit. 489-9209. 7

Several 1 & 2 bedroom & efficiencies available. No pets, deposit. 474-2437. 18

Comfortable 1 & 2 bedroom, pool, 1527 So. 20. $160-$190. 477-5215 weekdays; 477-8363, 435-7238 after 5pm & weekends. 18

1 & 2 bedroom apartments, $150 up. 474-5727 or 474-5454 CENTURY 21 Western Realty Co. 30

1 bedroom, close to downtown area, sliding patio doors, dishwasher, air conditioning, off street parking, neatly decorated, $165 + 822 H St., 466-3353, 474-1984. 28

2 bedroom newly remodeled, Holdrege & Whittier St., stove, refrigerator, no pets, $190. 432-1595. 18

2 bedroom, Holdrege & Whittier Sts., stove, refrigerator, no pets, $175. 432-1595. 18

## 707 Apartments, Unfurnished

Valley View Apartments — 2 bedroom apt., spacious living room, separate dining room, furnished kitchen, 1½ baths, carpeted & drapes, on busline, no pets, south of 14th & Pioneer. $195. 423-8774. 18

1113 "B" — New spacious 2 bedroom, air conditioned, lots of closets. $205 + electricity, lease & deposit. 423-2663. 18

### AVAILABLE JULY 1

1128 Washington, 2 bedroom, carpeted, draped, appliances, paid cable, $175-$185. No pets. 477-6943 days, 489-1423 eves & weekends. 28

24th & "R" 477-1621 (2-7 p.m.)
Eff. $70-$95 1 Br. $120-$135
2 Br. $160-$175 3 Br. $190-$225
19

10th & "C" — Spacious 1 bedroom, parking, air, laundry, $140. 435-7079, 477-8356. 19

2 bedroom, carpeted, drapes, dishwasher & disposal, adults, no pets. 423-5611. 19

### 3300 HUNTINGTON

1 & 2 bedroom with air, appliances, carpet, drapes, laundry, no pets. $175 & $195. 466-3228, 466-1933. 19

Brand new 4-plex, available, deluxe 2 bedroom, fireplace, dishwasher, central air, upper & lower available. No pets. Near UNL East Campus. 3633 Baldwin. 467-3743, 466-9511, 466-7030. 1

BEAUTIFUL 2 bedroom townhouse. All appliances furnished. Finished family room in basement. Wooden deck plus patio. Available now. $325/mo. $200 deposit. 489-1975, 488-1102. For Mr. Eichhorn. 1

3641 Baldwin, new spacious 2 bedroom apartments, woodburning fireplaces, 467-1482 after 5 p.m. & weekends. 1

20th & South. Two bedroom, basement, garage, nice backyard. $215 + utilities. Couples preferred. 435-2188, 423-2171. Vern Anderson. 11b

Unfurnished one & two bedroom apartments. Cheap. 474-5727. CENTURY 21 Western Realty Co. 30

### 447 SO. 26TH

2 units available, near new 2 bedroom, central air, appliances, laundry, lease. $175. 464-6742, 475-0258. 1

AVAILABLE NOW
47th & Judson — Nice 2 bedroom townhouse, air, cable, carpets, drapes, married couple, no children or pets. $190. 467-3081. 6

East "O" St. & Gateway area. 125 So. 52nd, quiet 2 bedroom in completely rebuilt building, new drapes, new carpet, central air, ample parking, complete kitchen, laundry, no pets, $200 + utilities. 489-3893, 488-5451. 1

4535 Madison — Near new brick 2 bedroom Tri-plex with garage. $225 per month. 464-8285, 432-4315. 21

☆

### CAMPUS AREA
2222-44 Vine
Summer lease now! Spacious, clean 2 bedrooms, 2 bath apts., well maintained, starting at $215. Manager 477-4060 or office 467-4591. 1

### 1027 "B"

Newer 2 bedroom apts available July 1, air conditioning, dishwasher, carpet, laundry facilities, $215 + deposit. 423-1640, 423-5610. 21

2 bedroom, C/A, all electric, dishwasher, stove, drapes, carpet, 423-6189. 31

New large 2 bedroom, close in, 423-4384. 1

☆

Lovely 2 bedroom apartment, in quiet country acreage, 3 miles south of Lincoln, all utilities paid, $200 month. 489-0300 weekdays 8-5, 423-0404 after 5pm. 21

☆

### 1233 S. 25th

Newer 2 bedroom apartment, beautifully decorated, only $215/month. 483-2281 or 432-1566. 1

For rent: One bedroom basement apartment, partly furnished, 5317 Ervin, $150, call 464-6037 after 3 weekdays. 1

1 bedroom furnished or unfurnished, central air, near bus, 489-0477. 2

2245 West Que — 2 bedroom, ground floor, fenced yard, $160 + utilities. 475-3035, 475-7182. 22

### 25th & "A"

2-3 bedroom with refrigerator, range, air conditioner, $195 & up. 488-2275, 794-5375. 2

2 bedroom apt., College View area, stove, refrigerator, dishwasher, a/c, $185 per mo. + utilities & deposit. Eden Real Estate, Bob Dubord, 483-4511. 22

1930 B — Available 1 July. Large carpeted studio with bath, kitchen. Refrigerator, stove, window air, utilities furnished. No pets, children. 477-6875 anytime. 1

New 2 bedroom apartments. 2510 "E" St. $195 + utilities. 474-5727 or 474-5454. 2

1846 G — Clean 2 bedroom, carpeted, $165. 475-8024, 435-5983. 2

AVAILABLE JULY 1 — 1333 So. 15th. Near new exceptional, spacious 2 bedroom, 2 baths, central air, carpeted. Range & refrigerator, dishwasher, & disposal. Balcony. 489-0311, office or 423-6094 evening, Cliff Bomberger. 30

1127 "A", 3 room with bath, carpet, utilities paid. 489-6852, 475-6136. 2

935 "B" — 2 bedroom, carpeted, air, appliances, petless, $150. 488-6647. 2

5440 Ervin — 2 bedroom brick 4-plex, stove, refrigerator, $165. 488-1586. 3

2444 Vine — Large, carpeted, air-conditioned, 2 bedroom, range & refrigerator, no pets — children, lower rent during remodeling. Near campus. 475-9476. 3

2909 N. 52, deluxe 1 bedroom, carpet, drapes, air, appliances, $165 + deposit, available immediately. 464-7156. 3

### Lower Summer Rates
### 656 S. 19th

3 apartments available, 2 bedroom, central air, all appliances, $195 + utilities & deposit. No pets. Call 488-5247 or after 5pm 475-0153. 3

### CHEERIO APTS.
### 2201 So. 10th

Spacious 2 bedroom apartments available July 1st. 475-4171. 23

### Luxurious Downtown Penthouse

1 & 2 bedroom apts. with fireplace, balcony & dishwasher, overlooking Lincoln.
1201 

## 715 Houses for Rent

Brand new 2 bedroom, full basement, appliances. Lease & deposit. 423-9591, 466-7514, 432-7606. 1

2341 Lynn — 3 bedroom, stove & refrigerator, $165 + dfeposit. 432-3689.4

3600 Pawnee — 2 bedroom house, fenced in backyard, completely remodeled, dishwasher & disposal, $275. 474-3332. 4

### RENT W/OPTION TO BUY

Almost new to brand new homes, 3 bedroom, C/A, carpeting, range, dishwasher, disposal, sliding glass door to patio or deck, 1 & 2 car garages, low utility costs, part of rent applied towards purchase, no pets, lease deposit. $285 up.
South locations & Golf Park North. 5011 S. 66th St., 4830 Woodland, 7311 Yosemite, 3510 N. 74 St., 7221 Willow Ave., 464-3578, 488-8911. 16

16th & South — Large new 2 bedroom, dining, laundry. Stove, refrigerator. Carpet, central air. References, deposit. $265 + utilities. No pets. 477-3635. 25

3 bedroom, Southwood home, family room, fenced yard, modern appliances. $325 a month + deposit. Prefer year lease. Call 423-3851 after 5pm. 25

Golf Park, tri-level, over 1400 sq. ft., 3 bedroom, 1½ bath, central air, carpeting, appliances, single stall garage, covered patio, $340. After 6, 489-5073. 5

12x50 2 bedroom with additional room on side, location approx. 35 miles east of Lincoln on farm, retired couple, interested in part time work. 267-5573. 29

East Campus, 3218 Merrill, 2 bedroom, unfurnished, basementless, redecorated, available soon, $185 + deposit, references. 466-0572. 25

Mobile home, washer-dryer, appliances, built-ins, reasonable rent. 489-8218. 5

12x55 trailer, carpeted, air, 2 bedroom, available Aug. 1. 464-3233. 5

37th & C — little 2 bedroom bungalow, ideal for retired person. Large lot, no pets, $175, Aug. 1. Off street parking. Clean. 432-1716. 29

12 wide mobiel home in country, air, no pets. 423-4464. 25

2 or 3 bedroom mobile homes, as low as $150 per month. 477-5647. 25

$150 + utilities. 2 Bedroom, stove & refrigerator. Nice! No pets. A-1 Property Management 475-5086. Jeff Conkel, 423-4976. 5

Rent with option to buy. $250 + utilities. 2 Bedroom, central air, full basement, no pets. A-1 Property Management 475-5086. Jeff conkel 423-4976. 5

Carpeted 3 bedroom, older home, 5th & E, $165. 435-6275, 797-3465. 5

TRENDWOOD EXECUTIVE, 3 + 1 bedroom, 2½ baths, fireplace, family & dining room for year, 472-3480. 489-2132. 11

2 bedroom, complete new decor, no pets, stove, refrig. $215, close in. Alice or Bob Eno 488-5216, 474-1331 29

3630 No. 9-2 bedroom, $175 plus deposit & utilities. 489-1337, evenings. 5

### EAST CAMPUS

Entire residence grounds & garage, except basement, includes laundry room, kitchen, 2 bedrooms, bath, living room & dining room combination, fireplace & central air, utilities paid except phone. Walk to East Campus. $325. 1413 No. 44th. Available July 15th. Can be seen by appt. 466-5672 eves. 4

315 & 317 No. 18th — 1 block from Campus, 4 bedrooms, 2 baths, $330 + utilities, no pets, 475-3686, 489-8620, 477-9771. 26

2 bedroom house, air-conditioned, carpeted, unfurnished, less basement, near Bryan Hospital, full lot, garage, no pets, no children, available Aug. 1. $190. 435-0883. 30

1524 WHITTIER
3 bedroom, redecorated, new cabinets & appliances, carpet, fenced yard, basement, $200. 483-1359. 8

2 bedroom mobile home, furnished, air, carpet, deck. 466-2708. 1

South 3 bedroom brick, freshly painted inside & out, new carpeting, central air, finished basement, garage, close to schools & bus. $315 + utilities & deposit. 423-6872. 8

707 INDIAN HILLS — Newer 3 bedroom, rec room, garage, stove, dishwasher, $350 + deposit, water paid. 641 POW WOW CIRCLE — Newer 3 bedroom, full basement, double garaeg, stove, dishwasher, $325 + deposit, water paid. VILLAGE MANOR REALTY 483-2231. 8c

5207 So. 53rd
New 3 bedroom, 1½ baths, electric kitchen, carpet & drapes, basement storage, 2 stall garage. $350 + utilities.
Call Jacobsen, 488-0377 for appt.
Eves. 4-8pm, all day weekends.
8c

2 bedroom house, 2742 Alpha St., $135. 464-0957 after 5:30pm. 8

1144 Belmont — 5 bedroom, newly redecorated, $350 utilities. 435-6537. 8

Country atmosphere — 2 bedroom & study. Drapes & curtains. Latest style kitchen. Central air. Full basement. Prefer married couple over 30. $245, no pets. 3100 N. 35th St., 466-0271. 8

Beautiful large 3 bedroom brick in Wedgewood. Available July 15. $375 + utilities & deposit. References necessary. Call Sue, 477-5271, or 467-2734. 8

6424 Fairfax. 2 bedroom, attached garage, central air, $275 + deposit. Utilities. Immediate possession. 466-9160. 1

Ag College — adequately furnished 1 bedroom cottage, carpeted, window air, appliances include washer, dryer. Carport, married couple, no children-pets. $167.50 + deposit. Water & garbage paid. 466-2761. 8

1744 No. 25 — Furnished 4 bedroom, carpeted, air, dishwasher, $265+. 464-3143. 8

## 725 Rooms for Rent

Very nice sleeping room, 1909 "F". 474-4521, 489-4906. 24

### SLEEPING ROOMS

Individual bath, downtown, 119 So. 15th. 2

Very nice sleeping room, 1909 "F". 474-4521, 489-4906. 24

4111 C — men, non-smokers, air-conditioned, refrigerator, telephone, $65. 489-1337, evenings. 5

Room for man, Downtown area, utilities paid, available immediately 477-1878. 25

1721 M — employed gentleman, private entrance, some privileges, bus. 432-1131. 8

3140 Orchard — Kitchen & laundry facilities, $22 deposit. $50 month. 475-2133 after 3:30pm. 8

## 730 Share Living Quarters

Female roommate to share 2 bedroom furnished apt., 10 a.m.-3 p.m. or after 11 p.m. 466-4949 1

Need 1 female roommate own bedroom, pool & clubhouse, 423-7927. 24

Own room, carpeted house, fireplace. $54. 466-6208 evenings. 29

Female to share house. $100/month + ½ utilities. After 5—467-4004. 8

## 745 Storage for Rent

Snowmobile Storage
$5.00 per Month
Call 432-5304
31c

Near 33rd & "A" — You keep the key. 12'x24', $35. Dick Putney, 488-4219. 21

Space available. U-store U-lock. Kay-Dee Company. 489-9351, 423-1101. 14

Dock height & ground level warehouse space for rent. Lincoln Industrial Park South. Contact A. A. Leupold & Sons. 423-6682. 21

Large single stall insulated garage for rent. Havelock — 2 blocks east of Goodyear. 489-6365.

INDIVIDUAL STORAGE UNITS
Sizes 6x6 to 12x30. Located near 48th & Cornhusker Hwy. 432-2270. 26

## 750 Business Property For Rent

Office or retail space, new building, 27th & Vine. No special fees. Large off-street parking lot. 432-5804 or 466-1307. 12

## 750 Business Property For Rent

### IMPRESSIVE

Downtown offices without high rent. Parking avail. 13th & "L" 432-1084, Sweeney-Burke & Hancock Co. 3

Reduced — Rent part/all 2 areas & offices. Progressive Ave. 432-2270, 488-4971. 3

Various business spaces available. Retail first floor up to 1500 sq. ft. Office space from 200 sq. ft. to 8000 sq. ft. Will remodel to suit tenant. Parking available. For more information call 432-0105. 4

Commercial building for lease, 27 & Cornhusker Hwy., many possible uses, 432-4224. 17

☆

Prestige Office Space at 3130 'O' St. With five offices, reception area & storage. Phone 475-4034. 19

### PRESTIGE OFFICE SPACES

1701 Bldg., 1701 So. 17th St. Full janitorial, abundant parking, remodeled to suit your needs. 970 sq. ft. medical suite, 186 sq. ft. individual office, 3025 sq. ft. may be subdivided.

13th & "L" — Formerly occupies by KLIN. Up to 2,717 sq. ft.
DON SHURTLEFF & CO.
1309 "L" 435-3241
9

Retail Office Space — off-street parking, Bethany Business District, 2,000 sq. ft., 795-2825, 432-0105. 8

### GARDEN PLAZA SUITE

Located in the beautiful 1701 Building. 1701 So. 17th St.
Semi-private & private offices as low as $81.45 per month.
Receptionist-Secretary
Large Conference Room
Month to Month Rental
For details, call Sharon in the Garden Plaza Suite or call 432-0371 or 435-3241. 10

For lease — office or retail space, new building, off street parking, good traffic location, 466-5880. 11

2500 — 5000 office & warehouse space available, 423-4012, 489-4384. 13

Available July 1st, truck or car service building, 75'x90', 4 bays, excellent location, 1610 Cornhusker Hwy., fully blacktopped, lot. 175x225'. Inquire at 1540 Cornhusker Hwy. 432-1232. 24

☆

### 555 North Cotner

Nearly 500 sq. ft. to be finished to your needs. All utilities paid. $250 per month. Contact Warren Firestone — 467-3544. 30c

☆

Very nice office space available, September 1st. Ideal for CPA, law or insurance office. 4462 sq. ft. Number of private offices, work rooms, library, large reception and secretary entrance, all carpeted and draped, parking available. Formerly occupied by Miller & Moore CPA. 432-0105. 15

Reasonable, low rent. Modern. First Floor. Front parking. 3230 S. 13th. 2600 sq. ft. Dividable. 423-3133. 18

400-4000 sq. ft. office space, off street parking, centrally located. Reasonable rent. 423-1746. 28

Retail space for lease, 2800 sq. ft. downtown Beatrice. $350 per month. Call Phil Knowles, 228-3416. 1

2324 No. 48th. Ideal for office or retail use. 1064 square feet. Front door parking. 432-0315. 30

### BRAND NEW

North 14th & Adams. Office space up to 2,000 square feet. Will divide. Front door parking. 3 minutes to downtown, 5 minutes to airport and 180. Karl Witt Professional Building. 432-0315. 30

33 SHERIDAN SQUARE, for lease, 1290 sq. ft. office — details 477-8356. 22

Office Space For Rent
PRIME LOCATION
Executive Building
521 South 14th Street
Lincoln, Nebraska
We have three separate office spaces available in the Executive Building, located immediately west of the State Capitol.
790 square feet on the second floor
200 square feet in the lower level
410 square feet in the lower level
Call Don Bowman at 477-6051.
2

Office space for lease, 1620 M, 1400 sq. ft. parking, available September. Call John 477-6987. 14

WAREHOUSE - OFFICE - EQUIPMENT YARD
Available July 10. 2400 sq. ft. office building, plus fenced equipment yard. $350 per month. West "O" Area. 432-2746 or 448-9164 after hours. 3

Office space available, attractive intimate professional building, in largely residential district, you may take entire office space or sublet rear apt. for residential living. 1674 Van Dorn. $300 mo., available immediately. 432-1093. 24

### FOR RENT

All types of business and commercial property. Call for your special needs.
BILL KINSEY
489-6517
HUB HALL
Real Estate
Commercial Division
111 Piazza Terrace
489-6517
29

"O" Street access. New office building. 720 sq.ft. $350. 1440 sq.ft. $700. 1100 sq.ft. $550. All first floor with parking. 125 S. 52nd. 489-3891, 488-5420. 8

## 760 Resorts/Cabins

Minnesota Deep Woods, cozy 5 room cabin, all modern but secluded, on private 35 acre lake. Canoe, fireplace, dozens of larger lakes nearby, $10 day. 488-3133. 1

## 770 Wanted To Rent

Want to rent house in Waverly School District. 786-8945 after 4:30pm or weekends. 2

2 responsible young women & Irish Setter need a 2 or 3 bedroom home or trailer on the outskirts of Lincoln, by Aug. 1. (Have fencing for Setter) Call Kathy after 4pm. 435-8598. 3

Financially secure writer with family of 4 seeks farm & seclusion in Lincoln, Grand Island, Burwell, Columbus area, old or new farm house, real handyman, enthusiastic, 435-1274. 24

Real Estate for Sale

## 801 Lots

Nice large lots in Southwood area — $12,500. Peterson Construction 423-7701, 423-3322, or 423-7248. 30c

EQUITY HOMES REAL ESTATE CO., Custom Homes on Colonial Hills Lots. Merle Jahde, 488-9387. 9

Willard Estates — 3 miles west of No. 14th St. on the Raymond road. Approximately 10 miles northwest of Lincoln, 1 mile east of Raymond. 3 acre tracts, buy now for a good choice of lots.
WOODCRAFT HOME CORP.
466-1933
4

100 X 150 Choice 6400 Block A. Build to suit, 785-2295. 18

☆

### NEW LISTING

Half acre lot, located at Eagle Lake, may be just the setting desired for that new home. This lot faces a County Road & water & sewer are already in to the lot line. Priced for quick sale at only $7900. Call today for details, Bob Stahn, 489-4611.
CENTURY 21
Belmont Realty 432-0580
5

MAKE YOUR DREAMS COME TRUE!! Let us build your home at popular Pine Lake. Not many lots left. Your plans are ours!
NORMA ELLINGTON 489-4338
Harrington Assoc. Inc.
483-4141
17

We have lots, will build to suit. Century 21 Lincoln Real Estate, 483-2933. 28c

## 805 Acreages

☆

By owner, open Sunday, new house, contemporary 3+ bedrooms, large kitchen & family room, 2280 sq. ft., + garage & basement, 3½ baths, 2 fireplaces, circle drive, all on 5½ acres, located ¾ mile north of SW 72nd St. & Highway 33. 794-5107. 1

☆

New homes under construction on 3 acres near Blue Stem Lake, several floor plans to choose from, but now & get your pick of lots available. 795-3425. 5

☆

BY OWNER, 18 acres, some trees, rural water available, priced right, contract to qualified buyer. 267-2485, Weeping Water, Neb.
19

1 acre for sale by owner, includes 3 bedroom brick home & barn, financing avilable if you qualify. Call 466-1946, ask for Dana. 24

Yankee Hill Lake Subdivision, 3+ acres. Some acreages with lake view. S.W. 49th & Denton Rd. Gene Rezac, owner, 797-3555. 16

☆

For sale, 5 acre tracts on Southwest 84th & West Van Dorn. 795-3425. 17

HOME IN COUNTRY — executive type overlooking Lincoln & heavily wooded oak trees, 4 bedroom rancho, 2 fireplaces, 3½ baths, swimming pool, triple garage, custom built & professionally decorated, call for more information.
D. K. Rademaker 488-3326
BECKMAN REALTY
132 So. 13 Office, 477-5241
25

3 bedroom, 1½ baths, completely remodeled. Home in small town, 30 miles Northwest of Lincoln. Large lot. Cave & fruit trees. 112-566-2269. 6

40 acres, house, garage, cattle shed, excellent water & fencing. Branched Oak area, contract. 402-248-6485. 3

☆

### BY OWNER

Beautiful home Southeast of Lincoln, 3 bedrooms, 1¾ baths, 2 woodburning fireplaces, walk-out basement on 5.9 acres. Both well & rural water. Upper $70's. 782-2440. 3

23 ACRE TREAT. Owner will divide to suit buyer's needs. Great building site only 1¾ miles east of Conestoga Lake. DICK SCHOTT, 782-8165 or WOODS BROS. REALTY, 423-2373.26

Nice 15 acre building site, near Waverly, good water, owner is broker, 786-3477. 4

PICTURESQUE ACREAGES (each 30 acres) close to 84th and Highway 2. Lots of trees and hills. $3,000.00 per acre. Rural water district on south boundary. Land contract financing. DON HARRINGTON 423-2026.
NORRIS SCHOOL!! Invest in your future with this 14 plus acres. Beautiful building site plus space for 4 - 21 projects or horses.
NORMA ELLINGTON 489-4338
Harrington Associates, Inc.
483-4141
29

### NEST in the WEST

2 acres at
BEAVER CROSSING
5 room bungalow remodeled better than new! $29,900.

### KING of the HILL

6 acres
WEST OF CONESTOGA LAKE
Beautiful custom built 5 bedroom palace. Excellent water. View of Lincoln skyline. Extra large new metal barn. $98,500.

### PROCTOR REALTY & AUCTION

120 Skyway Rd. 464-7877
Eve. Borchers 435-1122
Eve. Proctor 643-2374
3

80 acres, Southwest Lincoln, west of Pioneer's Park, unimproved except for well. Call Harry Watson, 489-3656 or Mrs. Jeffrey, Jeffrey Co. Realtors. 488-2367, 423-7534. 25

### Sargent Co. REALTORS

"Homes For Living"
4 bedroom brick & frame on over 10 acres overlooking WAGON TRAIN LAKE. 3 yr. old, immaculate condition, elec. fencing & out buildings. Upper 90's. Call Audrey Schmidt 435-2985 or 488-9277.

### Phone 435-2985

29

5 acres, 2 story older home & outbuildings, trees, VA loan. By owner, $37,000. 786-2090. 23

## 808 Farms & Farm Land

### FARM FOR TRADE

Owners desire trade 480-acre irrigated farm in western Kansas for commercial properties in Lincoln, Omaha or nearby areas. Call Bernard Gradwohl, Lincoln, 477-2727. 25

1. SOUTHWEST OF LINCOLN, 160 acres, 15 acre watershed lake, beautiful trees, 103 acres tillable, balance pasture.
2. 176 & PINELAKE RD. — 95 acres, large new horse barn, plus hay barn, could be divided, plenty of water.
D. K. Rademaker 488-3326
BECKMAN REALTY
132 So. 13 Office, 477-5241
25

50 Acres, clean large farm house, outbuildings, 20 acres alfalfa, pond. 576-3217, Cordova. 19A

For sale, 160 acres in northeast Gage County. 36 acres milo and balance pasture. Over 5 acre pond to be constructed by Watershed. Chase Burrows Estate by George Burrows, Executor 988-2995 Adams, Ne. 29

115 ACRES UNIMPROVED located in Saunders County. Excellent building sites. Approximately 100 acres farmland. Offered on contract — 25% down.
RAY VAVAK, JR. 488-2026
HARRINGTON ASSOCIATES, INC.
483-4141
31

240 acres of Blue River bottom farm land, 25 miles west of Lincoln, 3 irrigation wells, modern all electric home, 20 sow farring house, will sell on contract. 532-5625, Beaver Crossing. 5

## 815 Houses for Sale

Enjoy townhome living in Dakota Place, 58th & Van Dorn. Call KREIN REAL ESTATE, 483-2911. 30

THE BALL TEAM
Your Home Team REALTORS
477-5271
31

Will It Sell? Sure It Will!
HUB HALL REAL ESTATE
54th & "O" St. 489-6517
30

BELMONT CONSTRUCTION COMPANY
Quality Homes at a Modest Price
432-0315 3125 Portia

INDEPENDENT REALTY
Your Independent Real Estate Broker Serves You Best, 467-4571
31

CONSIDERING A HOME?
Call RE/MAX of Lincoln, Inc.
423-3500 5561 South 48th Street
1

### 4000 NO. 7TH

New 3 bedroom, 2 story home, nice view, wood deck, glass sliding door, double garage, fireplace, make appointment to see this lovely home. 466-1933.
WOODCRAFT HOME CORP.
3545 No. 48th St.
2

### IT'S NEW
### 329 NELSON

Well constructed 3 bedroom, nicely carpeted and decorated, lovely kitchen with ALL appliances, central air, full basement. IMMEDIATE POSSESSION. Priced at only $33,500. DON'T WAIT!

### 6914 COBY

Older 4 bedroom 2 story home, newly carpeted & decorated, central air, 1½ lots, only $28,500. Immediate possession.
BILL GRICE, 464-6333
United Brokers 464-6333
6

## THERE OUGHTA BE A LAW — by Whipple and Borth




## 815 Houses for Sale

### INDIAN HILLS

829 Sage Circle — 3 bedroom brick split level, separate dining room, fireplace, 2 baths up, lower level finished rec room. Carpeted throuthout, dishwasher, air conditioning, 2 car garage, patio.
HERBERT BROS.
489-7323, 489-2336, 489-6088
7

Norv Holverson-Hardesty RE
Call 464-0271 or 466-0049
8

### 2 NEW HOMES

2727 Ammon & 2712 No. 70th - both are split level homes, fireplace, rec room, deck, glass door, many other features. Buy now & pick colors. 466-1933.
WOODCRAFT HOMES CORP.
3545 No. 48th ST.
2

### BY OWNER

1202 No. 46th, 2 bedroom, fireplace, central air, carpeted, furnished 1 bedroom basement apartment. $32,500. 477-3911 ask for Frosty, 466-2524 for appointment. 24

REDUCED
3545 "D" St. — St. Theresa/-Randolph school area, 2 bedroom frame, full useable basement, central air, garage, completely redecorated, $35,950. 488-3145 or 477-9079. 15

Blue-Joynt Realty 488-2315
1621 Whittier — 3 bedrooms, kitchen with eating space, full basement, new roof & exterior paint. $20,950.
3614 S. 14th, 1 bedroom "honeymoon cottage," nice dinette & kitchen, 1½ baths, central air, full basement, fruit trees, garage. $21,950.
E. Blue 488-2860 R. Joynt 475-8370
R. Foreman, 488-6091
14

Lovely 4 bed Colonial, fireplace, dining, family, dream kitchen. Low $40's.
Mr. Day United Realty 488-7707
27

3313 South 40 — 4 bedroom, new bathroom, redecorating, carpet and drapes, $300 + deposit. 488-1516, 488-4341. 20

Are you looking for a home easy to heat & cool, that has plenty of room & storage, with lots of extras like a Fireplace in a comfy Family room, a large yard with garden space, located in a lovely neighborhood? If so call for appointment to see our home: Were selling. 488-4000 Eves. 483-2823 Weekdays. 28

☆

### BY OWNER

4 B.R., 1½ bath, 4 year old, Uni Place, central air, large rec. room & water softner. 2934 No. 43. 464-0966 eves. 29

### NEW LISTING

3 bedroom ranch with large double car garage. Full finished basement with fireplace. Only $40,950. 474-1984.
HANKS REALTY
489-4989
29

### New Listing

The Northwest Territory leads the way for caretree family living and this energy saving 3 bedroom home features all the convenience for the modern family. This includes gas grill, central air, fireplace, breakfast bar and much more! $48,000.
Jim Kubert 423-1161
CENTURY 21
Western Realty 474-5454
2

### BY OWNER

REAL DEAL
4 bedroom, 1½ baths, dining & living room, close to schools, bus, bank, grocery, hospital, new roof, new drywall all interior walls, new paint inside & out, new bath fixtures. HURRY, time to pick out floor covering, kitchen cabinets. $32,700. Make offer. 2022 So. 17. 474-2681, ask for Vern. 489-8974. 21

☆

### By Owner—3 yrs. Old

Sharp 3 bedroom ranch in Southwood. 1½ baths, central air, dishwasher, disposal, refrigerator & range optional. Finished walk-out basement with wet bar. Large well kept, fenced yard. One stall garage with complete access underneath. Must see inside to appreciate. Mid 40's. 423-7698. 1

### BY OWNER

Spacious ranch, located on double tree filled lot, 2150 sq. ft. on 1 level. 3 woodburning fireplaces, bay window, window seat, newer appliances, 3+1 bedrooms, screened patio, oversized double garage, greenhouse window in cathedral beamed 1st floor family overlooking terraced, fenced backyard. Mid $60's. Piedmont area. 489-6746. 3

### BY FIRESTONE

1. New Listing:
Nicely redecorated, two bedroom located in Malcolm. 1½ lots on quiet street. Priced in the teens.
2. Lovely To Look At:
. . . Delightful to own. This immaculate 3 bedroom is only 4 years old and is beautifully decorated. Central air, fully equipped kitchen and all the amenities that make living fun. Take a look today.
3. Growing Pains?
This large 4 bedroom home is waiting for the right family to enjoy formal dining room with french doors to family room. Call now to see all the features this fine home has to offer.
4. Out-of-Town Livin':
. . . but still close to work. This lovely 3 bedroom home is only 4 years old and located within minutes of Lincoln. If you think out of town livin' is your thing, you'll love this home. Call today.
5. The Star Is The "Galaxy"
If you've looked at Parade homes, but haven't seen the "GALAXY" by Firestone, you've missed the whole parade. Gracious living, beautifully appointed and skillfully constructed by men who take pride in their work. Take a minute to see the "Home of Homes" in this years "Parade of Homes"

### 467-3544

| | |
|---|---|
| Ellen Yates G.R.I. | 794-5192 |
| Betty McBurney | 489-5188 |
| Kris Patrick G.R.I. | 464-5067 |
| Jerry Grenemeier | 464-3914 |
| Nancy Hernandes | 464-3539 |
| Jeanie Link | 488-8005 |
| Bill Bukacek | 475-0992 |
| Bob Lyons | 477-6341 |
| Shirley Wilkinson | 477-5331 |
| Phyllis Knopp | 466-3079 |

### Firestone Const. Co., Inc.
Builders & Realtors
555 North Cotner Suite 2

Why pay $40,000 for a house if you can get a large house, double garage, dance hall, club room, beer tavern, with living quarters, 2 wells all for $26,000. Low taxes in Loma, Ne. 784-3158. 25

## 815 Houses for Sale

### JUST LISTED

Beyond words, must see to appreciate. 12 Acre country home, 3 bedrooms, 2½ baths, built-in sauna, walkout deck off master bedroom, 2 woodburning fireplaces, 16x34 heated swimming pool. Close in. SE. Numerous extras. Larry Chopp 489-5006. A-1 Realty 475-7054. 2

### GREENWOOD

Near New 3 bedroom ranch on 4½ lots, large horse barn & carr corrall.
DUNLAP AGENCY, 786-2555
Nights, 423-6367, 786-2135
3

### For sale by owner

Only through Thursday, you save, 3 bedroom brick, large basement rec room, garage, Rathbone shopping, excellent schools, lovely neighborhood bordering golf course, $39,500. Call now, 489-2852.
30

3 bedroom, brick ranch, Southwood. By owner, 423-4649. 4

### New Listing

Two bedroom close to Southeast High. Large fenced corner lot and oversized single stall garage. $28,750 will sell FHA or VA.
Jim Kubert 423-1161
CENTURY 21
Western Realty 474-5454
29

BUYING-SELLING
BILL BOOTH
Town & Country Realty
Rathbone Village
Office 483-2202 Res. 423-9377
7

### OPEN TODAY!
### 2:00-7:30

New homes. 6 floor plans. Immediate occupancy. Choose your colors now. From $35,450 to $48,600. 10 year "HOW" Warranty. Drive north on 14th to Fairfield, then east to 20th.
COME OUT TODAY
Belmont Const. 477-HOME
815

### Anderson & Hein Co.

435-2188

| 3 BEDROOM | |
|---|---|
| 5217 Goldenrod | 37,500 |
| 5511 "S" St. | 42,000 |
| 2210 No. 60th St. | 46,500 |
| 4720 So. 54th St. | 49,500 |
| 320 Bruce Dr. | 54,950 |
| 1501 So. 77th St. | 69,000 |
| KAREN MINKS | 489-1524 |
| **3+1 BEDROOM** | |
| 1101 Cobblestone | 51,500 |
| 3815 Sweetbriar | 52,175 |
| **4 BEDROOM** | |
| 1521 So. 77th St. | 79,000 |
| **TRIPLEX** | |
| 2342 Garfield | 36,250 |
| **ACREAGE** | |
| R. R. Roca | 71,300 |
| **FARM** | |
| 80 Acres | 128,000 |
| HUGH P. ROBINSON | 489-6777 |

Representing Lincoln's Leading Builder
dyone larson CONSTRUCTION COMPANY
SEE OUR NEW "FLAIR 1000B" Model In
Quail Valley
815

OFFERED BY
Bill Kimball
Lincoln's Fine Home Specialists

PRICE REDUCED to $31,500. Delightful 2 bedroom bungalow close to Wesleyan campus. Additional 1 bedroom apartment in walkout basement.
Len Eichhorn 489-1975
Bob Lane 489-7411

1835 Brent Blvd. Beautiful immaculate custom-built brick. First floor family room with woodburning fireplace. 3 bedrooms up + 3 bedrooms in lower level. A MSUT TO SEE. $80's.
Lois Flaherty 488-3609
Carla Hines 489-0252

YESTERDAY'S SPLENDOR — TODAY'S LUXURY! 7 bedroom, 3½ baths, true mansion. All new carpeting, drapes, 3 furnaces, central air, 4 fireplaces, large foyer & beautiful woodwork. Old beveled glass windows.
Ruth Sowles 489-1375
Marion Eager 488-7577
Warren Harding 475-8021

80 BEAUTIFUL ACRES just a few minutes south on 27th St. & Yankee Hill Rd. Excellent view of the city.
Len Eichhorn 489-1975
Quentin Bengston 792-2880

Newly listed in Friend. 4 bedroom, 2 story frame, oversized attached double garage. Huge lot plus 2 additional sheds. $31,950.
Carla Hines 489-0252
"Rick" Coggins 423-9591
800 So. 13 Realtors 432-7606

## 815 Houses for Sale

### BY OWNER

5550 Locust, 3 bedroom brick ranch, large closets, oak woodwork throughout, double garage with space heater; walk-out basement with large family room, bedroom, ½ bath; fenced yard, central air. Call 489-0868 for appointment. 3

### BENNET

5½ Acres with barn, rural water and 2 bedroom house, completely remodeled to perfection. Price is firm at $40,950. Mike 488-1025.
CENTURY REALTY
483-2951
1

### PRICE REDUCED

On this cozy 2 bedroom frame home located in south Lincoln. Excellent starter home. Home features a full basement & 1 car attached garage. Gary Geiser, 489-0586.
CENTURY REALTY
483-2951
1

### Eagle Crest Realty

1. NEW LISTING — Handyman Acreage! Two Bedroom home on about 1½ Acres near Hygaln and Dorsey Lab. $25,500.
2. NEW LISTING — 4 Bedroom Double Wide Includes unique country lot. $21,500.
3. ALL STONE — 2 plus 1 bedroom home on nice quiet street. Finished basement, patio and double garage. Mid 30's.
4. CUSTOM BUILT White Brick, 3 bedrooms, 1¾ baths, walkout basement, redwood deck overlooking large patio. Upper 40's.
5. TRADE or CONTRACT on this new 6-plex in University area. Mid 90's.
6. RETIREE or INVESTMENT buyer, small mobile home court.
7. MINI ACREAGE in small town, 3 bedrooms, barn, modernized wash house, 3 lots. Upper 20's.
8. CLEAN FAMILY HOME — Newer kitchen & bath, 4 bedroom, nice yard with garden. Mid 30's.
423-5292
1

## 815 Houses for Sale

☆

BY OWNER 6708 ORCHARD
Comfortable family living in older 3 bedroom. Country Kitchen. Formal dining room. Great patio. Ideally located to schools & shopping. All this and more on large corner lot. Low $40's. 466-4480. Open Sunday 2-5.
6

### First Time Offered

You can be first to see it; this listing won't last long. 3 bedroom brick in good N.E. area. $39,500. SHARON ADAMSON 464-7693. REGAL REAL ESTATE 466-8121. 29

EAST LINCOLN
All stone executive show home with formal dining, family room, wood-burning fireplace, redwood deck and many more fine amenities.
The Gentry Real Estate Co. 464-5959
Jack Sullivan 489-7056
5c

### NEW LISTINGS

Brick and frame Cape Cod in beautiful setting with 4 bedrooms, 1½ baths & shower in the basement. Priced in high 30's. Judy 489-4394.
CENTURY REALTY
483-2951
2

## 815 Houses for Sale

☆

Meadowlane Split Foyer
3 bedroom, 1252' up, 718' down, stall garage, fenced yard, large covered patio. 7% V.A. Priced $45,000. 464-7777. 3

### NEW LISTING

You must see this comfortable family home, 3 bedrooms with 4th in the basement. Beautiful kitchen with dishwasher and electric range. Central air. First floor utility. Swimming pool in fenced back yard.
466-8166 464-3552
GLANCY REALTY
REALTORS
29

### SARATOGA SCHOOL

1. Neat older 3 bedroom bungalow near shopping, school & bus, $20,000.
2. Remodeled 2 bedroom bungalow, new siding & combination windows, completely carpeted, new kitchen, basement bedroom, fenced yard, $21,500.
Wenzl 797-3355 Betty 464-4201
Office 467-1105
ACTION REALTY
28

### Century 21 GOLD KEY REALTY
489-0311

SUGGESTIVE — this home suggests living pleasure with it's many extras. All on one floor 4 bedrooms, den, family room with conversation pit & fireplace, sliding glass doors to covered patio. Built in hutch in dining room. Call for appointment to see. $44,950.
Venette Creager 489-2700
Tyler Parish 423-6022
Delores Schmohr 488-9670

YOUR FIRST HOME? — you'd be proud to own this well cared for 1 bedroom at 4927 Judson. Attractive modern kitchen, natural woodwork, insulated. Neat & clean, ready to move right in. Large back yard. Access to property from alley. $16,950.
Noma Cratsenberg 466-0092
Alice Grady 489-4002
Donn Graham 477-5908
Mike Golter 432-7462

PRICE REDUCED ON THIS CUSTOM DUPLEX — Beautiful owner occupied, professionally designed & decorated with everything new. Excellent income from both units or live in one & lease the other. Outstanding features include redwood deck, well planned kitchens, 5 baths, beautiful landscaping.
Charles Beard 432-1431
Walt Reiner 488-8796
Larry Boward 464-9690
Jan Martin 488-4005

LOTS OF ROOM TO GROW — see this recently redecorated 1500 sq.ft. home with shady fenced back yard for the family. 3 bedroom, 1½ bath, two story, close to bus & school. The owners have done lots of work to make this a super nice home. Let us show you today.
Bev Seidel 423-3551
Bobbie Jeffries 464-1347
Ralph Stubbendick 275-3284
CENTURY 21
Gold Key Realty 489-0311
815

### the Professionals

AUSTIN REALTY JOE McKEE CONST.
489-9361

### Century realty

SEVERAL
HOMES OPEN
TONIGHT 6:00-9:00
6008-6016-6100-6500 Deerwood St.

- Popular Colonial Hills
- Select from 10 plans
- 1112-1500 sq.ft.
- Ranchs and split foyers
- Quality Construction
- Quality fixtures & carpets
- Tree lined lots
- Immediate Possession

• Ranches start at $47,900 including 1¾ baths, brick, sod and finished lower level family room.
(815)

483-2951 Century realty

### "THE HIGHLANDS"

New Homes From $37,300
MODELS OPEN
530 West Beal St.
TODAY 4:30-8:30
LOTS:
Available with scenic views
PRICES: From $37,300 with many extras
WARRANTY: 10 Year "HOW"
FINANCING: 8½% VA or FHA
Shop Around! Compare Price & Value
BOUNTY HOMES
"When Quality Matters"
474-2424
815

### Happy Living Starts Here

THE HIGHLANDS
- 8½% VA/FHA
- No down VA Min. down FHA
- All Closing Costs Paid

OPEN 4-9:00
6130 West Beal
The Highlands
474-5277

LUXURIOUS TIERRA
- New Homes
- $40,000 to $65,000
- All Closing Costs Paid

OPEN 4-9:00
3001 Agate Ct.
423-8633

westwood homes inc.
Lincoln's Most Progressive Homebuilder
Exclusive sales by
C.G. Smith Realty. 423-6776

### AIR TIGHT EFFICIENCY

Two and three bedroom models featuring energy efficient qualities. Buy your home now in time to select your own decor. Prices start in the mid 30's.
Model Open 2-6 Weekdays
Saturday & Sunday 2-5
1320 Aberdeen
(South 14th & Old Cheney Road)
Skyline Highlands
815
peterson construction company
EQUAL HOUSING OPPORTUNITY

### hardesty real estate

1) WELLINGTON GREENS TOWNHOUSE — 3 bedroom, 2½ baths, 2 fireplaces. Absolutely elegant! Call Jim Kaiser 489-5406

2) TRENDWOOD — Nie Hardesty 489-756 SOLD Over 2,400 sq. ft. Call Bernie Hardesty 489-756

4) SOUTHEAST DUPLEX — 2 bedrooms each side. Excellent condition. Call Norv Holverson 466-0049

5) NEW CONSTRUCTION — TRENDWOOD. 4 bedroom walk-out. Quality Style Mark, Inc., home. 3 baths — Excellent buy! Call Hardesty Real Estate, Inc. 464-0271

6) SOUTH STREET INCOME PROPERTY — Excellent starter for rental income. 1 bedroom — good condition. Call Virg Beckman 489-0118

7) MAY MORLEY SCHOOL 2 blocks away. 2 fireplaces — 3 bedrooms. 1st floor utility room. Call Jim Kaiser 489-5406

hardesty real estate
5940 R St. 464-0271

### village manor realty

483-2231
Cotner & "O"

CRIME IN PROGRESS!! DATELINE: Lincoln. Today a 1,900 sq.ft. older home has been offered for stealing. Bonuses include woodburning fireplace, den, sun porch, dining room, 3 bedrooms, South area, garage, full lot!! Owner has agreed not to press charges at $27,500!

VERY ATTRACTIVE newer 3 bedroom home located on quiet cul-de-sac. Extra spacious lot, central air, finished basement. Priced mid $30's.

FORMAL DINING, Large living room, half bath, eat-in kitchen on the 1st floor, 3 large bedrooms and a full bath up

## 815 Houses for Sale

☆

**A HOME OF YOUR OWN AT A PRICE you can afford.**

Now you can enjoy the security of owning your own home. Lincoln Housing Authority offers 3 bedroom quality built homes in a family neighborhood.

**Prices range from $30,800-$33,300**

Choose your own financing — conventional, FHA, VA or FHA Sec. 235 for qualified buyers.

All homes feature:
Refrigerator, stove, range hood, disposal, carpeting throughout, full garage.

**Phone: 467-2371**

25

---

**$43,000**

Southeast Lincoln, new 3 bedroom ranch, double garage, central air & appliances, carpeted throughout. Call Ed Storey, 488-4314.

**Wiltse Real Estate**

5

---

☆

**TRENDWOOD**

7901 South St., lovely 3 bedroom, 2 baths, split level, large family room, woodburning fireplace, $51,500. Open Sundays 2 to 5 p.m. or call 488-0026. 5

---

☆

**BY OWNER**

Unique 2 or 3 bedroom home: oak floors & woodwork, built-in china cupboard, formal dining room, country kitchen, new furnace & central air, close to schools & bus, excllent family home or rental; upper $20's. Call 432-5849. 5

---

For sale by owner — 3 bedrooms, family room, woodburning fireplace, split foyer, large redwood deck, lot overlooking Holmes Park. 488-6610 after 5:30. 5

---

State Securities loans money on HOUSES
1330 N 477-4444
25

---

**BY OWNER**

3700 Calvert, 2 bedroom stone ranch, spacious living, excellent location for schools. By appointment only. Call 488-4410. 5

---

**JACKSON DR.**
**Country Club Area**

By Owner — Newly decorated 3 bedroom, 2-story ome. Features include 2 woodburning fireplaces, central air, 1½ baths, large kitchen with eating area, finished family room, dog kennel + many others. Call 423-0894 for appointment. 5

---

**REGAL**
**Real Estate, Inc.**

1. NEW LISTING! TIERRA PARK! NEW! 4 bedroom ranch, 1¾ baths, finished daylite rec room, professionally decorated, redwood deck. $53,700. WENDY BURHOOP 488-0819

2. MORE FOR YOUR MONEY HERE! Call about this 3 bedroom ranch, 1¾ baths, full basement, central air, dishwasher & range. $39,950. ALBERTA REKTE 464-1082

3. IF THREE WISHES of peace, comfort and location are important to you, better look this nice 3 bedroom brick over! BILL KOEHLER 432-4948

**466-8121**
**910 No. 70th St.**

29

---

**INVESTMENT OR STARTER HOME**

**OPEN SUN.**

Close to Havelock Shops. Goodyear & schools. B-zoning. Low 20's. See between 6:30 & 8pm, Thurs. June 30.

**Town & Country Realty**
**Bernice Sullivan**
Office, 489-9311
Home, 488-2431
815

---

**OPEN HOUSE**

SUNKEN DEN HIGHLIGHTS splendid 3 bedroom, 1½ bath, 15 year old brick ranch with attached 1 car garage, well manicured yard, patio & fence. Offered by transferred owner. 1400 No. 52. After 5:30 p.m. & weekends. 466-9114. 5

---

**4628 HILLSIDE**

College View — close to schools, spacious 3 bedroom, garage, shady back yard, $29,500. 488-0287. 6

---

# HUB HALL
**NEW LISTINGS AND PRICE REDUCTIONS**

IMMACULATE! Lovely 3 bedroom brick ranch with room to spare at 1551 Valley View Drive. Built-in double oven, stove, dishwasher and disposal. Sliding glass doors in formal dining room to patio. Double car garage, central air, full basement. Lots of closets. $49,750. Call Denis Fettinger 489-6517.

PRICE REDUCED! On this neat 3 bedroom ranch home at 751 West Avon. Large finished rec. room and 4th bedroom in the full basement. Enclosed carport, beautiful landscaped yard with large patio, fencing and gas grill. Central air. Price reduced to $39,500. Call Sue Brown 489-6517

ACREAGE SITE! Lovely 5 acres at 55th & Saltillo. Lots of apple trees, beautiful view of the city. Ideal site for your new home! Price reduced to $19,500. Call Ted Skiff 489-6517.

QUALITY BUILT! 3 bedroom split home at 3710 South 32nd St. Cr. Only ¼ block to Maude Rousseau. Formal dining, family room with woodburning fireplace. Appliances built into custom cabinets. Double garage, central air with himidifer. Fully carpeted and draped. $60,500. Call 489-6517 for more information.

# HUB HALL
**REAL ESTATE**
111 Piazza Terrace
489-6517

30

---

**CENTENNIAL**
**2615 C ST.**

SPACIOUS 2 STORY with super kitchen, formal dining room, new carpets, new decor & many built-ins including wet bar. Large patio with gas grill for outdoor relaxing. Vacant & ready to move into for only $39,950.

| | |
|---|---|
| Ruth Ann Mills | 483-1761 |
| Roland L. Meyer, GRI | 489-4119 |
| Wesley N. Durst, EdD | 423-6868 |
| Jerry Cox, Med | 435-0169 |
| Gene A. Curtis, GRI | 488-3187 |
| Office-4733 Prescott | 489-7153 |

**Centennial Agency**

1

---

Brick Duplex with 1200 sq.ft. per side with garage separating the two units. Carpet & Drapes and all appliances. Located in Salt Valley View. $75,000. Will sell on contract to qualified buyer. 475-8371, 464-1266. 8

---

**Century 21**
**GOLD KEY REALTY**
**489-0311**

PRICE REDUCTION - on this beautiful Cedar Contemporary on 1/3 acre wooded lot. 4 bedrooms, 2 baths, large living room and den. Beamed ceilings, sweeping staircase, fireplace pit, sunken bath. Huge deck. $76,900.

Larry Boward 464-9690
CENTURY 21
Gold Key Realty 489-0311
815

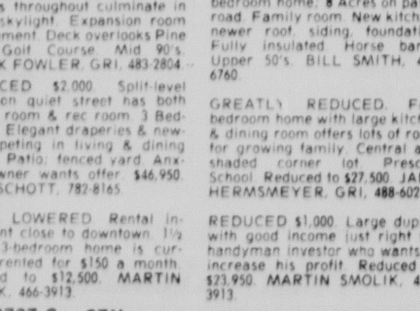
---

**WOODS BROS REALTY**

SERVING LINCOLN SINCE 1889

**Tartan Const Co.**

**OPEN TUES.-FRI. 6-9**
**5220 JADE COURT**



"HOUSE BEAUTIFUL" in Piedmont. Exquisite Georgian Colonial; only the best wallcoverings & carpeting. Garden breakfast room; also formal dining. 2 Fireplaces; first-floor family room; wet bar. Remodeled kitchen. Magnificent lot. $135,000. DOROTHY MATZKE, 475-0931 or MARGE KRAUSE, 489-2404.

EXECUTIVE HOME in Rolling Hills. Chef's kitchen has ample counter space, 4 "lazy susans" & baking center. First-floor laundry & family room with fireplace. Bay window in formal dining room. $105,000. CEE CEE STROMER, GRI, 489-0587 or DEE DEE HOLBERT, 423-4847.

REDECORATED. 3-bedroom home takes on new sparkle with new carpeting, new paneling & new paint throughout. Good rental investment. $12,950. FRED WEBSTER, 489-3353.

SOARING, 2-story entry with balcony stairway sets a unique style in very modern, 3-bedroom home. Decor in vivid, bold colors. Family room, fireplace. Two decks. Expansion room in walk-out lower level. Mid 90's. COLLEEN GRIFFIN, 423-3606.

ALL THE AMENITIES in tastefully decorated, 3-bedroom home. Spacious entry foyer; bookcases in den. Handy wet bar & refrigerator in paneled family room. Gas grill & light on redwood deck off family kitchen. Rousseau School. Lower 50's. BETTY HARNLY, GRI, 475-1833.

ATRIUM large enough for full-grown trees center attraction of octagonal home. Beam & deck ceilings throughout culminate in dome skylight. Expansion room in basement. Deck overlooks Pine Lake Golf Course. Mid 90's. FRANK FOWLER, GRI, 483-2804.

REDUCED $2,000. Split-level home on quiet street has both family room & rec room. 3 Bedrooms. Elegant draperies & newer carpeting in living & dining rooms. Patio; fenced yard. Anxious owner wants offer. $46,950. DICK SCHOTT, 782-8165.

PRICE LOWERED. Rental investment close to downtown. 1½ Story. 3-bedroom home is currently rented for $150 a month. Reduced to $12,500. MARTIN SMOLIK, 466-3913.

VERY CONTEMPORARY custom-built home with open design floor plan. Professional decorator touches in coordinated earth tones; natural cedar in beam & deck ceiling; antique brass bath fixtures. Fireplace; loft family room. 2 Bedrooms, possible 3rd & 4th. Low 80's. GREG JOY, 464-3241.

MASTER SUITE privacy a feature of unique floor plan in 3-bedroom ranch home. Slate floor in entry foyer. Spacious family room & rec room in walk-out lower level. Third garage for boat storage. Mid 70's. FRANK FOWLER, GRI, 483-2804.

COUNTRY LIVING at its finest. 5 Acres west of Conestoga Lake. New 5-bedroom home. Many extras: oak woodwork; plush carpeting; central stereo with intercom; whirlpool bath. Family room & rec room. $106,000. JOHN RATLIFF, GRI, 435-2756 or GREG JOY, 464-3241.

23 ACRE TREAT. Owner will divide to suit buyer's needs. Great building site only 1¾ miles east of Conestoga Lake. DICK SCHOTT, 782-8165.

LEADED GLASS WINDOWS — lustrous oak woodwork enrich perfectly kept, 3-bedroom home. Cheerful yellow kitchen brand new & so practical with laundry nook & breakfast room. Charming 3rd floor library/office. Mid 40's. BETTY HARNLY, GRI, 475-1833.

WAGON TRAIN & Stagecoach Lakes just 2 miles from 2-story, 4-bedroom home; 8 Acres on paved road. Family room. New kitchen; newer roof, siding, foundation. Fully insulated. Horse barns. Upper 50's. BILL SMITH, 489-6760.

GREATLY REDUCED. Four bedroom home with large kitchen & dining room offers lots of room for growing family. Central air; shaded corner lot. Prescott School. Reduced to $27,500. JANE HERMSMEYER, GRI, 488-6024.

REDUCED $1,000. Large duplex with good income just right for handyman investor who wants to increase his profit. Reduced to $23,950. MARTIN SMOLIK, 466-3913.

**3737 So. 27th**
**423-2373**

**13th & M**
**474-1755**

---

## 815 Houses for Sale

eden real estate
For all your real estate needs
3201 Pioneers 483-4511
1

---

"TRENDWOOD" Spacious Brick Ranch on an extra-wide fenced lot. Eating area in efficient kitchen plus dining. Three plus bedrooms, 1¾ baths, daylight lower level. MANY EXTRAS HERE. $64,500.00!
JIM BRENNAN 466-0621 or ANNE HIRSCHMAN 488-6674
HARRINGTON ASSOCIATES, INC. 483-4141
29

---

**MEADOWLANE AREA**
**BY OWNER**

7710 Starr — 1850 sq. ft., this beautiful 3 bedroom split foyer home, large family room, fireplace, fenced yard, 1¾ baths, loaded with extras, must see to appreciate. Upper $40's. 467-1767. 28

---

**Art Johnson Realty**
**2500 NE**

You can't beat this, 2 bedrooms, carpeted living room & dining room. Nice kitchen. First floor laundry. Basement. Large garage. Real clean.
Art Johnson Realty 477-1271
28

---

**BY OWNER**

5234 Know: like new, 2 year old home, 2 bedroom, semifinished full basement, attached garage, patio, central air, built in dishwasher & range, disposal, in a kitchen "every woman would love." Lots of extras in this fine home. $39,750. 464-2965 after 5pm weekdays, anytime weekends. 5

---

By Owner: 3530 "F", Cape Cod with 4+1 bedroom, 1¾ baths, wood burning fireplace, dining room, breakfast nook, large family room, new carpet & drapes. 1600 sq.ft. of living space. Near Randolph & St. Teresa. Mid 40's. 432-6981. 5

---

**SOUTHEAST**

Terrific location, near schools, immaculate 3 bedroom ranch, completely finished basement with bath, den/bedroom, rec room, gas grill, central air, humidifier. Upper $40's. 489-7235. 2

---

HANDYMAN'S SPECIAL
4 bedroom 2 story home in WAVERLY. Convenient location, double garage. Zoned multiple family.

Nice 3 bedroom home in DAVEY. Plenty of good living area, large dining room, + family room, garage.

Good 2 bedroom home on large lot, close to GOODYEAR, zoned K. Full basement, double garage. $22,500.
HATCH AGENCY
786-3477 786-2300 786-2424
5

---

**OPEN 6-9**
Wed., Thurs., Fri.
2610 Winchester
South Court

JUST LISTED — The most sought after Cameo. 3 bedrooms in Southwood on circle. Large lot, beautiful lawn and landscape, fenced rear yard, covered patio with grill. Interior exclusively decorated. Come in, have a look, you will like it.
Stan Reid 488-3290, 477-2723
CENTURY 21
Western REalty 489-9651
1c

---

**"REALTORS" Harrington Associates, Inc.**

**107 Wedgewood Dr.**
**483-4141**

1. VERY UNUSUAL, but very livable. You won't believe the fine details. Three bedrooms, two baths and one-half bath, beamed ceilings, fireplaces, neatest, secluded yard in Lincoln. Sheridan and Southeast Area!
MARGE STENTZ 423-2850

2. WOULD YOU LIKE TO LOOK UNDER $30? $30,000.00 that is. Cozy two bedroom, full basement, carpeted. Nice kitchen with stove and refrigerator
PAT TAYLOR 488-4177

3. MAKE MONEY!! BRICK building with five apartments grossing $6,330.00. All apartments are furnished. Well kept neighborhood about a mile south of town. $55,000.00
DON HARRINGTON 423-2026

4. HALLAM, NEBRASKA — Approximately 5½ acres — three large bedrooms — formal dining — country kitchen — barn, storage shed and workshop — 21 minutes to Lincoln. $43,950.00!
JAY HEACOCK 464-7732

5. V.A. BUYERS here's a great duplex in the Randolph area. Separate utilities. Live on first floor with fireplace. Low $40's!!
RAY VAVAK, JR. 488-2026

6. SHERIDAN SCHOOL AREA IS SUPERB!! Price reduction makes this three plus two bedroom English Stone a steal! Two woodburning fireplaces accompanied by first floor family room. Mid $70's!
MARGE STENTZ 423-2850
RAY VAVAK, JR. 488-2026

7. TWO-STORIES with walk-out basement. First floor family room with woodburning fireplace. Four bedrooms, four baths, formal dining room.
BARB WEBB 489-4585

8. COUNTRY LIVING on this beautiful one acre lot. Raised Brick ranch with mansard roof, formal living and dining. Country style kitchen. Call for private showing.
NORMA ELLINGTON 489-4338

9. EAST CAMPUS!! Immaculate ranch with finished basement that includes both family and rec room, ¾ bath and bedroom. Only $37,900.00!
NORMA ELLINGTON 489-4338

10. A SITE TO BEHOLD IS THIS CHARMING four bedroom Dutch Colonial, woodburning fireplace, formal dining, large kitchen, many extras, PRICED IN MID $50's!!
DIANNE BOCK 464-7103

11. PRICE REDUCED ON THIS four bedroom family home with income from apartment. Good condition with extra lot. Southeast location. $39,500.00!
JUDY IRONS 423-4176

12. EXCITING split foyer for family living one block from Zeman School!! Fireplace in family room, large kitchen and deck. SUPER HOME!!
BEVERLY DRAKE 423-1484

13. A "MUST SEE." Immaculate two bedroom, dining room plus eating area in kitchen. Basement partially finished. Good value at $28,500.00!
SYLVIA RICHARDSON 488-2127

14. JUST REDUCED — Four bedroom in good South Location. Fireplace, two car garage, oak floors and woodwork. $53,950.00!
BETTY MCCLENDON 477-4816

15. NEW LISTING!! TOP CONDITION, two -bedroom, formal dining, full basement, new furnace and central air. Full lot, garage. Upper $20's.!
SARA BOCK 435-5445

16. EXCELLENT TRIPLEX close to downtown. Always rented with good return. 50' x 142' lot with E-Multiple zoning. Low $40's
PAUL BARNEY 488-5515

17. COUNTRY CHARM!! Large — beautifully decorated brick two story with four bedrooms, natural woodwork, two woodburning fireplaces, central air. A must to see for $59,500.00!
BETTY CHRISTIANSEN 466-5481

18. DON'T MISS THIS UNIQUE COUNTRY FRENCH two story in Trendwood with four large bedrooms. Priced right.
ANNE HIRSCHMAN 488-6674

19. WHAT A BUY!! Consider this 1972 Champion Mobile your first home. 980 square feet of excellent living. Carpeted, draped. Appliances stay. $9,500.00!
LUCILLE WILBER 466-1475

---

## 815 Houses for Sale

**You Asked For It**

**Now, You've Got It**

2+ bedroom, architecturally designed home on tree lined lot. Cathedral ceilings, area open floor plan for under $36,000.
Douglas Dworak Real Estate
474-4837 or 489-8100
2

---

**PARADE HOME**

4011 No. 9th Mini Princess, 3 bedroom, split foyer, fireplace, deck, glass door, many other features. Still priced at $38,200.
WOODCRAFT HOMES CORP.
466-1933
28

---

**New Listing**

Close to Northeast, 3 bedroom, new furnace, huge trees and fenced yard. Priced under $30,000. Several reasons to call and see this home, it won't last. Call Sharon DeVries 488-3291 or Century 21 Lincoln Real Estate 483-2933. 1c

---

**Older Home Deligher**

Attractive older home in prestigious area. 2 story stucco, features 4 bedrooms, eat-in kitchen, formal dining, spacious living room with woodburning fireplace, family room and detached garage. Beautiful home in great location for under $60,000. Mike Elgert 423-8533.
**Century Realty**
**483-2951**

---

**FIRST REALTY**

1. PRICE REDUCED for quick sale. 2 bedroom stone, fireplace, dining "L", rec room, garage. For home or business. $34,500.
2. MOM AND KIDS will love this 2 bedroom stone. Third bedroom & rec room in basement, patio, fenced yard, attached garage. $39,450.
3. LINCOLN GENERAL, shopping, bus all near this 4 bedroom brick family home on South 16th. To settle estate. Offers considered.
Willard Wells 488-5442
Bob Hoerner 488-2515
FIRST REALTY 432-0343
27

---

BY OWNER — 3307 Smith — 2 bedroom, central air, gas grill, single stall garage, rec room in basement, $32,500. 489-3921, evenings & weekends by appointment. 8

---

BY OWNER
Nice older, 4 bedroom home, central air, 1422 Plum. $28,500. 477-8459 after 5:30 p.m. 10

---

For Sale by Owner, 2 bedroom, townhouse, 4349 Allendale Ct. 489-0636. No Real Estate Agents. 12

---

By owner — 40th & E, lovely 3 bedroom stone with 2 full baths. Rec room & work shop in basement. Fenced yard with storage shed & garden space. $46,000. 488-5378. 30

---

**INVESTORS MUST SEE**

Over 1000 square feet on each level. Solid 2 story home. Daylight basement. Zoned multiple. Bring in your offer. VA, FHA welcome. 2040 "E" Street. Call Willie 423-5671.
815

preferred homes by peterson construction company
equal housing opportunity
**423-7701**

---

**OPEN HOUSE**
**WED. & THURS. 5-7:00**

**Dakota Place Townhomes**
**58th & Van Dorn**

**5130 South 62nd**
**Built by Bob Krein Const.**

Exclusive sales by
KREIN REAL ESTATE

**NEW LISTING**
**1 STORY TOWNHOME IN NEERPARK!**

Cheerful 2 bedroom end unit with east patio and double garage. For details call Karen Asche 489-0809 or Krein Real Estate 483-2911.

**BY APPOINTMENT**

1. $43,000 WILL PUT YOUR FAMILY IN A NEW HOME in southeast Lincoln, call today for information on these well built homes.

2. YOU WILL LOVE large bedrooms, 1st floor family room with fireplace, formal dining room, step saver kitchen and 1st floor utility room. These features make this 3 bedroom Cape Cod a fabulous home.

3. WOULD YOU BELIEVE IT? Tri-level living featuring 3 bedrooms - 2 baths, formal dining, 2 stall garage, sodded yard, drapes and appliances and only 6 months old.

4. NEW CONSTRUCTION IN TIERRA. 3 Bedroom ranch plus a complete upstairs and basement for expansion. See this and others in this new development.

5. LIGHT UP YOUR LIFE and get excited when you see this 4 bedroom, 2 story home. First floor family room plus custom cabinets. See this and a tri level both in this area.

**EXTRAORDINARY NEW ELEGANTLY DESIGNED HOMES**

Old fashioned quality type construction. Beautiful detailing throughout.
3 Bedroom Colonial style homes with 1st floor family & utility rooms.
4 Bedroom Executive home with over 2700 sq.ft. of finished living area.

| | |
|---|---|
| Donna Semin | 489-1802 |
| Karen Asche | 489-0809 |
| Virginia Eggert | 488-1413 |
| Jerry Francis | 489-3677 |
| Sherri Farkas | 423-3863 |
| Ron Richardson | 488-7472 |

Krein Real Estate

**4750 Normal Blvd.** **483-2911**
815

---

**New Listings From**

# Town & Country

SOLD 5615 "O" 489-9311

SOLD 3120 South 483-2202

IMMACULATE 6 year old home close to 44th & Holdrege. 1672 square feet of 2 story living, 2 baths. Under $40,000.
ANGELO MANZITTO 488-1027

RILEY GRADE SCHOOL. Excellent two bedroom home. Full basement, central air, power [SOLD]ing, wiring and [illegible] throughout. Won't last long at $28,000.
STAN PORTSCHE 488-1120

GREAT STARTER HOME. Close to East Campus. 2 bedroom with full basement & central air. Partially finished room in basement. $27,950.
MAXINE GOTTULA, GRI 489-3048

MOBILE HOME. Well kept 2 bedroom 1973 Buddy. Living room and dining room furniture stay. Playground for the kids adjacent to this 12x60 home.
JEANENE KENNETT 489-0689

EXECUTIVE HOME in East Lincoln, near schools and shopping. This 4 bedroom home offers spaciousness with a first floor family and utility room and a large lot. $90's.
GEORGE PERRY 489-6070/423-1517

PARK MANOR. 3 bedroom home. Walkout basement with 4th bedroom & 2nd bath. $41,500.
ANGELO MANZITTO 488-1027

**TIERRA PARK TOWNHOMES**
**2930 Stephanos**
**Open each night this week 6-9 p.m. Saturday 1-6 p.m.**
**Exclusive Sales by Town & Country Realty**

LOCATION NEAR PARK, and close to schools in Belmont. This solid 3 bedroom home needs some decorating. A nice corner lot here, too. $28,500.
GEORGE PERRY
489-6070/423-1517

GREAT POTENTIAL in this sturdy 3 bedroom family home in Havelock. Recently installed roof & insulated walls. Handyman can easily finish fourth bedroom up. Mid $20's.
BEA KOHL 488-5551

DESIGNED WITH FAMILY IN MIND! Spacious 4 bedroom, 2 bath, two story in Southwood. Large lot for gardening or lawn sports. Family room + rec. room. $74,800.
DONNA HINKLEY 475-6023

NEAR SMALL TOWN: 15 minutes south. 3 bedrooms, all carpeted, big chain link fenced back yard. Extra insulation being added. Attached garage. Quick possession. $33,750.
RUTH MORGAN 489-8737

EXCELLENT LOCATION, close to schools & bus, 3 bedrooms, carpeting and oak woodwork throughout, formal dining room, woodburning fireplace, central air, finished rec. room. $38,950.
FRED MATULKA 475-0658

BUILDERS-INVESTORS! Here's 55 acres of prime land, closein Southeast, already divided into eleven 5 acre plots. Also includes six water taps. Easy financing.
MARV FLICKINGER 489-9311

A BEGINNING. 2 bedroom home on corner of 7th & Washington. 693 square feet, 1st floor plus two bedrooms and full bath up. $17,500.
BILL BOOTH 423-9377

2 CHURCHES on large lots. $15,000 & $20,000. 2 church halls - $25,000. Agnew and Valparaiso, Ne.
FRED MATULKA 475-0658
GAY LARSEN 994-3840

GLEAMING, CHARMING CAPE COD in beautiful SE Lincoln! 3+ bedrooms, woodburning fireplace, formal dining, den, family room, 1½ garage. Central air, fenced back yard. Mid $40's.
LINDA WIBBELS 423-8923

COME SEE what $25,900 will buy! Spacious four plus bedroom home with formal dining room, central air, garage. Hartley School. Mid $20's.
KARL MILLER 435-4051

LOVELY 4 bedroom family home - beautiful back yard adjoins Trendwood Park. Very large kitchen with nice eating area plus formal dining room. 2 woodburning fireplaces. $69,950.
BEVERLY FLEMING 464-4700

RANCH DREAM HOME on cul-de-sac. House beautiful decor. Daylight basement with 4th bedroom and walkout to patio from family room with lovely fireplace. 20x22 workshop under garage. $51,500.
CAROLYN TILMAN 423-2008

BUILDING SITE, 40 acres, Lincoln water and sewer, paved street, close to school. Possible Land Contract. $132,000.
BILL BOOTH 423-9377

---

## THE FAMILY CIRCUS. By Bil Keane




"We can't have it all the time. We have to share it with Chinese kids."

---

## 815 Houses for Sale

6 bedroom home, 1526 Pawnee, needs some work. Buy now, some furniture $30,000. See at 1526 Pawnee. 28

---

**OPEN HOUSE**
**6-8pm**
**Tuesday-Thursday**
**3-5pm**
**Saturday & Sunday**
Autumn Wood
North of 27th and Superior

Visit this growing community for persons 50 years and older. Our staff will be on hand to show all models, or help you select a choice lot, or we'll help you select a 1 or 2 bedroom condominium apartment in "The Enterprise." Take that short drive out to scenic Autumn Wood. You'll be glad you did. Ball Real Estate Co. 477-5271. 30c

---

**NEW LISTING NORTHEAST**

3 bedroom brick, garage, fenced yard, central air, full basement, excellent condition. $42,000.
DICK YOUNG 423-3464
815

**Anderson & Hein Co.**
435-2188

---

## 815 Houses for Sale

**OPEN**
**6-9**
**4910 Starling**
**$62,900**

COLONIAL HILLS. Beautifully custom designed & decorated 3 bedroom home on a large lot. Full wall masonry woodburning fireplace + wet bar in family room, sliding doors to patio. Sliding doors from dining area to redwood deck. All oak kitchen cabinets. Priced to sell.
CAROL WEIGAND 464-6081
BOB COOK 488-6579
GATEWAY REALTY 489-6581
30c

---

**Two Homes For the Price Of One**

What an advantage. Having a rental property and a home on one lot. You must see this combination of a 4 bedroom and a 2 bedroom home priced at only $43,500.
815

preferred homes by peterson construction company
**BUILDERS-REALTORS**
**After Hours, Call**
**423-3322 or 423-7248**

---

**NEW LISTINGS**

New home Northeast Lincoln, located among established trees. 3 bedroom, 1¾ baths, extra large deck, two stall garage, dining room, great back yard, 60th and Leighton. $46,500
VERN ANDERSON 423-2171

Triplex in excellent rental area. 24th and Garfield. Great for old or new investors. Call agent for details. $36,250
VERN ANDERSON 423-2171

**PRICE REDUCTION**

Country living in a nearly new home surrounded by large pines only minutes to downtown Lincoln, 3 bedrooms, fireplace 2½ bath, 5 acres, 3½ miles south of 27th and Old Cheney Rd. Only $71,300.
VERN ANDERSON 423-2171

**Anderson & Hein Co.**
435-2188

---

**We'll go out of our way**

SOLD Gateway Realty STATE-WIDE SERVICE

**NEW LISTINGS**

1. GET OUT OF TOWN. Just 15 miles from Lincoln in Hickman, a 2 year old, 3 bedroom home. Nicely carpeted, fully draped + water softener & power humidifier. Completely re-insulated with very low electric bills. Bus to Norris School. A very economical first home for only $32,900.
LINDA HAUSCHILD 488-0453

2. GARLAND. New furnace, central air & wiring in this 3 bedroom home. 124x132 lot with 1 car garage. See what $11,500 will buy within 20 miles of Lincoln.
MERV ZILLIG 643-2196

3. WEST LINCOLN. 3 bedroom + 2 baths, central air, finished rec room, patio & fenced yard. If you're working at Kawasaki, look this one over. $34,950.
DAVE MATHIESON 488-0056

4. LOVELY 3 bedroom older home with oak woodwork. Full bath on upper level & ½ bath on 1st floor. Full basement. You'll love the yard & gorgeous garden with apple, pear & peach trees.
ABE UNRAU 489-5850

5. A LOT FOR A LITTLE. Immaculate 3 bedroom with lots of extras. Formal dining room. Newer carpeting, new wiring, extra insulation. Newly painted inside & out. Fully fenced yard. 3 car garage. Priced to sell - $28,950.
MILLIE WILL 466-5603

6. COLONIAL HILLS. Beautifully custom designed & decorated 3 bedroom home on a large lot. Full wall masonry woodburning fireplace + wet bar in family room, sliding doors to patio. Sliding doors from dining area to redwood deck. All oak kitchen cabinets. Priced to sell.
CAROL WEIGAND 464-6081

7. LARGE & LOVELY. Two-story Strauss built home with 4 bedrooms, 4 baths & 2 car garage. Formal dining room & dinette further accent this nicely landscaped home priced at $58,950.
CHUCK WILHELM 475-9484

8. MEADOWLANE SCHOOL is close to this 3 bedroom suburbanite. First floor family room, utility room & workshop. Two furnaces for all this square footage - 1300 square feet. Tastefully decorated. Immediate possession. $30,500.
BLANCHE TYRRELL 423-5827

9. START HERE, pass through town & collect pleasant thoughts about living in this 2 bedroom redecorated home in Hallam. New carpeting, roof, & breakfast bar. $16,000.
KAREN BAUERS 475-7570

10. TRY THIS FOR A STARTER. 980 square feet includes 3 bedrooms & 2 baths. This 1975 Fleetwood has central air & is fully carpeted & nicely draped. Some furniture stays. Beamed ceiling in living room & chain link fenced yard. Immediate possession. Only $11,500.
LINDA HAUSCHILD 488-0453

11. ALL FOR UNDER $20,000! 4 bedroom house with nice interior on 2 acres at the south edge of Tamora, Nebraska. House has new furnace & water heater, woodburning fireplace, new plumbing. New top quality range, refrigerator, washer & dryer. One car garage.
MERV ZILLIG 643-2196

12. EXCELLENT CLOSE-IN FARM. 227 acres near Waverly with some improvements. All bottom ground with Salt Creek running through. 160 acres tillable; more land could be cleared. Owners will sell cash or terms. Call for map & other details.
TONY SCHNEIDER 488-7239

**GATEWAY REALTY**

| Offices: | | |
|---|---|---|
| | Havelock 6007 Havelock 466-2321 | East "O" 6211 "O" 489-6581 |
| Waverly 2255 Hwy. #6 786-2141 | South 4200 So. 27th 423-9641 | Downtown 1344 "N" 477-9261 |

**Gateway Sponsors The Sunday Service Hour**
Including Gateway to Homebuying
**Sunday, 10-11 AM Channels 10-11**
815

---

## 820 Income & Investment Property

**VANDYKE REALTY**
Innovative Service. Call 474-5333
9

---

Blue-Joynt Realty 488-2315
OWNER WILL TRADE
2921 No. 48th, duplex, zoned "I" Commercial. 3 bedroom unit, rent $180 each. New wiring, kitchen, roof and some carpet.
E. Blue 488-2860 R. Joynt 475-8370
Ron Foreman 488-6091
22

---

☆

New duplex condominium, excellent return, executive type living, 2 & 3 bedroom units, attached garage, woodburning fireplaces, all appliances, privacy areas. Dave Griffith Builders, (402) 944-7685, 475-3669. 28

---

**Immediate Return**

Commercial real estate in northeast Lincoln has 1 corporate tenant & vacant land ready to be developed. $250,000. Corporate ownership. P.O. Box 5231, Lincoln, Ne. 466-2381, or 489-6666. 12A

---

INVESTORS TAKE NOTE!! 2 sold, 2 still available. Duplexes in S.E. Lincoln. Presently rented at $255 per unit. 3 Years old. Will be sold separately or as a package. Call Krein Real Estate 483-2911 or Virginia Eggert 488-1413 for details. 30

---

4-PLEX, In University Place, $39,500, 6x Gross. 423-8706.
OWNERS SALES Assoc. 467-1616
4

---

Duplex — investors take a look at this excellent rental property, priced $24,500. Call Harry Watson, 489-3656 or Jeffrey Co. Realtors, 488-2367, 423-7534. 25

---

**FOR SALE**

All types of business and commercial property. Call for your special needs.
BILL KINSEY
489-6517
**HUB HALL**
**Real Estate**
**Commercial Division**
111 Piazza Terrace
489-6517
29

---

Building with 85 foot frontage at 2011 O Street. Income over $5000 per year. Reasonable. 464-8977. 7

---

South-Zoned A-2, 12.75 acres, sewer & pavement, ready for development. Eves. 483-1339 8

---

Duplex — 2 bedroom units, carpeting, drapes, appliances, excellent condition, good returns. $29,750. 489-5478. 28

---

## 830 Mobile Homes

**STAHLA HOMES, INC.**
New, Used & Rentals
Bonnavilla, Windsor, Marlette Mobile Homes
Trademark, Homestead & Marlette Modulars.
Modular offices, garages, & add-a-rooms
Weekdays 9-8, Sat. 9-5, Sun. 1-5.
2640 West "O" 435-4353
30

---

For sale or rent: 1974 Regal Mobile home. 14'x70', 3 bedroom, 1½ baths, central air, appliances. Located on ideal lot in Seward. Available July 1. Call 643-4636 8

---

1969 Marlette 12x60, excellent condition, 2 bedroom, air, washer & dryer, re-leveled. 247 Garber, Woodlawn Estates. 474-1869, 477-2182. 18

---

'71 Safeway 12x60, 2 bedroom, with air conditioner, stove, refrigerator, washer & dryer included, skirted. Nice lot. Use of clubhouse & swimming pool. Evenings, 435-5285. 19

---

'73 Trenton 12x70, washer, dryer, air, very nice. Vacant. 477-6565. 9

---

**COUNTRYSIDE**
Mobile Homes of Lincoln, Inc.
BUYS used mobile homes,
SELLS mobile homes
2500 West "O" 474-2441
Lincoln's Respected Dealer
15

---

1973 14x68 Shangrila, central air, skirted, large covered patio/porch, 430 West Butler. 435-2715. 18

---

1969 Kirkwood mobile home for sale 24x40, 3 bedroom, bath, stove & refrigerator, $5995, 588-5125 Garland. 1

---

New washer & dryer; 2 bedroom, 12x60, clean. Countryside Village, $4950. 432-7063. 1

---

14x65 Skyline, front dining room, central air, awnings, extra insulation, large porch, 435-0988. 2

---

12x65 New Moon, must sell, new carpet, skirted, new washer & dryer, air, 466-9880 before 6pm. 2

---

Must sell 1974 14x60 Titan, skirted, central air, all appliances. Day — 471-5485 (Pat); Night 477-5431. 2

---

Two 12x64 2 & 3 bedroom mobile homes. 435-6374. 2

---

1975 Broadmore 70x14, 2 bedroom, terms available. 467-2708. 2

---

Commodore 12x60, air, all appliances, utility building, excellent court. 464-2333. 2

---

For Sale: 1974 Home, House Trailer, 70' by 14', 3 bedroom, 1½ bath, excellent condition. Contact Pawnee County Bank, Pawnee City, Nebraska 68420 Area Code 402-852-2221. 6

---

12X60 Champion — $4,300. Newly decorated, fenced yard & Dog Kennel, Window Air, 475-0813. 3

---

Moving — Must Sell. 1967 New Moon. Excellent Condition. Asking $3200. 466-3663 — Evenings. 5

---

Moving; Must sell — 2 bedroom, mobile home, air, furnished, carpeting, best reasonable offer, 488-4444 or 475-0482. 4

---

14x65 mobile home. $6000. 489-9715 after 5pm. 4

---

Geer 12x65, central air, Country kitchen, 2 bedroom. $6950. Must sell. Space No. 2F, 3100 N. 35th St. 466-0271. 5

---

**Mobile Home Transporting**
Any size mobile/modular, towing & setup. Insured, Ekeler Bros., Lincoln. 475-7750. 25

---

State Securities loans money on MOBILE HOMES
1330 N 477-4444
25

---

**14x64**
2 Bedroom—$6395
**Bel North Village**
19th & Superior 432-4702
Hours: 8-8 weekdays
1-6 Sat. & Sun.
2

---

'75 Redman New Moon, 2 bedroom, fully furnished, central air, excellent condition, 10x10 storage shed, leaving Lincoln. Must sell. Phone Contempo Lincoln, 435-6683 or 466-5972. 1

---

1973 Mobile home, 14x65 ft. Must sell, reasonable. 475-5166. 2

---

'72 Bonnevilla, 3 bedroom, central air, will move or to be moved. Excellent! 789-3875, 464-6584. 8

---

1972 12x60 2 bedroom, window air, stove & refrigerator, $4200. 477-9355. 2

---

For rent or sale 2 bedroom furnished mobile home. 489-6365 or 435-3507. 1

---

## 845 Real Estate Wanted

If you have a real — REAL ESTATE need . . . CALL CENTURY 21 Terra Realty, Inc. 489-0321. 30

---

WHY BE BOTHERED?
Our trained staff will take care of the details that go with selling your home. Call the Professionals at
AUSTIN REALTY CO.: 489-9361
30

---

HAVE cash buyer for two or three bedroom townhouse. RAY VAVAK, JR. 488-2026
HARRINGTON ASSOCIATES, INC 483-4141
30

---

**SALES ARE GOOD**

List With Us & Start Packing
5% Commission Charge
Member of Multiple Listing

Call GEORGE CHRISTY, 488-9365, Colin Oltjenbruns, 795-3015 TODAY!
**C. C. KIMBALL CO., REALTORS**
432-7575 SHARP BLDG.
Real Estate Specialists
29

---

## 845 Real Estate Wanted

Sold Out! We need listings, call us to sell your home, no obligations.
Rorabaugh Realty, 488-2215
4

---

CAPITOL REALTY CO.
"A Tradition of Dependability!"
Free Estimate of Value 435-3506
28

---

## 850 Resorts/Cabins

TAB

## 905 Motorcycles & Minibikes

1974 Honda XL 175, excellent condition, new engine, reworked with Powroll accessories. 489-6962. 5

'75 Honda CL 360, 2000 miles, $850. 471-2186, ext. 218, 432-9180. 5

RASKEY HONDA SALES
PARTS & ACCESSORIES
LARGE STOCK
LOW LOW PRICES
Mon.-Fri., 9-9; Sat. & Sun. 9-5
BRAINARD, NE. (402) 545-3431
28

☆

1976 Bultaco Frontiera, 370cc, 900 miles, many extras, $925. Sharp bike. 4118 So. 51, 489-7993. 8

1976 Suzuki RM125, like new, 464-9247. 8

'73 Yamaha 750 cc, $1050 will trade for small bike. 477-2693. 8

1973 Yamaha 750, 10,000 miles, new tires, $900. 464-6627. 8

'69 Bultocko dirt bike, make offer. 464-0194 after 4pm. 8

1972 Yamaha 175 Enduro, low mileage. 464-5427. 5

'75 Suzuki TM125, extras, see to appreciate. 466-1405. 1

1975 Suzuki GT550, 4000 miles, $1100. 475-6507. 8

1976 Yamaha YZ125, $550 or best offer. 781-2556. 8

'78 Harley Davidson 250 dirt & street, 1 month old, warranty, new $1200, take $900. 489-0792. 8

☆

1977 Ossa Desert Phantom, 250cc, 90 miles, retail $1695 — my price $1250. Very sharp bike. 4118 So. 51, 489-7993. 8

1972 750 Kawasaki, excellent shape, $695. 464-7874. 8

## 910 4-Wheel Drive

☆

1975 Chevrolet Silverado, 4-wheel drive, cruise, air, tilt wheel, excellent condition, with shell, $5100. 783-3325 Raymond. 17

'74 Suburban — red/white, steering, brakes, air, tilt, cruise, 4-wheel, low mileage, loaded with extras. 488-3723. 14

'74 ¾ ton 4 wheel drive Ford pickup. F-250 custom. Runs excellent, new tires & brakes. Needs body work. 474-5474. 16

'69 Bronco, 4 x 4. 475-1746. 1

'74 Blazer, loaded, must sell, 483-1348 days, 763-2155 eves. 1

'77 Chevy 4x4, short box, air, steering & brakes. Tilt wheel, 400 V8, 1000 miles.
HOWELL AUTO CO.
2601 Theresa 432-2036
1

☆

'76 Jeep Honcho pickup. Black, excellent condition. Must see. $4950. 466-6556. 22

1977 GMC ¾ ton, 4x4 Camper Special Sierra Classic, 6000 miles, air, AM/FM, $9500 new, $6500 or best offer, must sell. Day or night, 475-3358. 2

'72 Bronco, very clean, radial tires, must sell. 466-1274. 2

1948 Willys Jeep pickup, best offer. 474-2566. 3

1964 Jeep pickup, 6 cylinder, 4-speed, lock-outs, 443-4817, Wahoo. 30

'76 Dodge Ramcharger 4x4, 400 V8, automatic, air, power steering, silver color, sharp, 11,963 miles.
REDIGER CHEVROLET CO.
MILFORD, NEB. 761-2391
Open nights Mon. thru Thur. 7-8:30
30

1976 4-wheel drive F-250 Ford pickup, cab & box demolished, 26,000 actual miles. 532-2805. 29

'73 Ford Custom ¾ ton 4 wheel drive truck, good rubber, runs good. 467-2397. 4

'76 GMC short box, 4700 miles, black, loaded, 474-0184. 5

1973 Chev Suburban 4x4, silver. Auto, air, custom wheels, off road tires, new shocks, neaders, shag carpet. Before 3 p.m. 423-6714, John. 5

1973 Suburban, steering, brakes, air, cruise, make offer. 423-5806. 5

1972 GMC Jimmy, 4-wheel drive, 54,400 miles, 350 V8, A/C, power steering & brakes, buckets, console, backseat, 4 brand new mud grips, call 826-8292. 2

'76 CJ5, real nice, $5095. 7120 Van-Dorn, 248. 5

1972 International Scout II, V-8, automatic, air conditioning, 28,000 miles. (402)629-2290 after 6 p.m. 26

1974 Ford 4x4 Bronco, 3 Speed Automatic Transmission, Power Steering, Power Brakes, V8 Engine, Radio, Tutone Paint, Lock Out Hubs, Mud and Snow Tires.
AHLSCHWEDE DORD, INC.
Crete, Nebr. 826-2127
29

1975 Jeep CJ5, black, like new, after 4pm, 489-5827. 8

1974 Dodge club cab, full time 4-wheel, low mileage, heavy duty ½ ton. 792-2990. 8

☆

1975 Chevrolet Silverado, 4-wheel drive, cruise, air, tilt wheel, excellent condition, with shell, $4600. 783-3325 Raymond. 28

1975 NOVA
V-8, automatic, power steering, power brakes, air conditioner, radio, tilt wheel.
ROLFSMEIER MOTORS
Seward, Ne.
643-3611 477-1408, Lincoln
30

## 925 Truck Service/Repair

SPRINGS
Re-Arched, Repaired, Rebuilt
KAAR SERVICE
5400 Cornhusker 464-7471
a27

SPRINGS
Re-Arched, Repaired, Rebuilt
KAAR SERVICE
5400 Cornhusker 464-7471
11A

## 930 Pickups

1973 ElCamino SS, new engine, leaded, $2950; 1973 Datsun, low mileage pickup, super sharp, $2750; 1960 Chevy ½-ton; 6-cyl., $225; 1959 Ford ¾ ton, 6-cyl., $175., $175; 576-3415, Cordova. 8

☆

Must Sell — 1974 El Camino, excellent condition, 489-4476 after 5 p.m. & weekends. 21

1974 Ford, F-250, 360 V8, automatic, power steering, power brakes, wide mirrors, $3300. 763-2705. 26

1969 S100 pk-up, w/line cover & mag wheels, good condition. 781-2769. 18

☆

1970 Ford ½ ton style side, excellent condition. Phone 467-3585 days or 466-4834 evenings. 1

Meginnis Ford

'76 Ford F-250
4 x 4, 360 V8 engine, automatic transmission, power steering, air conditioning.
$5295

'75 Ford F-100
4 x 4, 360 V8 engine, automatic transmission, power steering, air conditioning.
$4395

'74 Chevy C-10
350 V8 engine, air conditioning, automatic transmission, real sharp.
$3495

'74 Mazda
Pickup, rotary powered, radial tires, bright yellow.
$2850

$73 GMC 2500
454 V8 engine, automatic transmission, air conditioning, power steering.
$2795

'73 Ford
Bronco, 302 V8 engine, automatic transmission, power steering, real nice.
$3595

MEGINNIS FORD
56th & Q 464-0661
3c

## 930 Pickups

'67 Chevy, light weight camper, runs good, $850. 464-4075. 15

☆

1976 GMC wide side pickup, 6½', 4-wheel drive. See at 5700 Seward, weekdays 8-5 phone 464-5292, weekends 785-2159. 1

'72 Ford F250, ¾ ton camper special, excellent, most options, make offer. 489-3681, 489-8168. 1

'46 Ford pickup, 8x12 ft. box. 435-1634. 2

'65 Chevy ½ ton runs good, 2417 "J", best offer, before June 30 buys. 2

'72 El Camino 350, sports liner shell, real nice, $3200 or best offer. 475-3810. 2

1971 Ranchero with 42,000 miles, with camper shell. Must see to appreciate. 489-4906, 474-4717. 2

1976 Ford F150, 390, steering, brakes, air, automatic, factory dual tanks, camper shell, Lavern bumper. 475-2554 between 9-5. 3

64 Chevy Pickup. Best offer. Call 489-4007. 3

1953 Ford ½ ton pickup, Chrysler engine & transmission, make offer. 423-0313. 3

1976 Chevy ½-ton, 6 cylinder, 16,000 miles, 475-0703 after 5. 3

'73 Ford ¾ ton, loaded with equipment, trailer package & shell. After 6pm. 423-5386. 3

'68 Ford ½ ton — 360, auto. trans., air, chrome reverse wheels, $950. 477-8661. 4

'68 Chevy pickup, 6 cylinder, camper shell, best offer. 785-2095. 5

1977 Chevy ½-ton pickup, 350, completely customized engine, cab & exterior, 432-8263, 474-9876. 25

'66 ElCamino, good tires & mechanically, V8, 3-speed, $750. Call Ray 488-2325, days or 475-1398, eves. 5

'59 Chevy, ½ ton, 6 cylikander, 4-speed, short box, runs good, 423-7903 after 5. 5

1972 Ford camper special, ¾ ton, air, power steering & brakes, automatic, wired for camper. 792-2990. 8

'71 Ford F100
Pickup, radio, heater, automatic, V8, power steering, step bumper, dual mirrors, $1495.
Dean Bros.
Lincoln-Mercury
1835 West "O" 477-5202
1c

'77 Chevrolet
ElCamino pickup, radio, heater, automatic, power steering, power brakes, air, cruise control, AM/FM stereo, only 7,000 miles, Cragar wheels.
Dean Bros.
Lincoln-Mercury
1835 West "O" 477-5202
1c

Celan 1970 Ford XLT ½ ton pickup with camper shell. 794-5730. 8

'59 Chevy pickup, $150. See Ron Glaze at 1029 "M". 8

'65 Ford, ½-ton, very good condition, $875. 474-4369. 8

'69 Ford, automatic, great shape, call before 3pm & weekends, 466-0842. 8

'75 Ford ½ ton, 4-speed with camper shell, low mileage. Make offer. After 4:30 Claytonia 989-5405. 3

'76 GMC pickup, with air, ¾ ton, 488-0424. 8

1974 Chevy ¾ ton pickup, with shell, automatic & power. After 5pm, 489-5261. 8

1974 Chevrolet C10, 350 V-8; power steering, power brakes, air, dual tanks, radial tires, automatic. $3450. Evenings; any time weekends, 489-6307. 3

1954 Chevy, ¾ ton, good condition, inspected, $325, 488-6082. 8

'73 ElCamino, $2495. 466-6703 after 6. 5

'63 Ford pickup, all or parts, $200. 435-7051. 5

'72 ½-ton Ford, power steering, air, automatic, camper shell, 42,000 miles, excellent condition, 477-7317. 8

## 935 Vans

1976 Ford Van E ¾ ton, AM/FM 8 track, CB radio, power steering & brakes, excellent condition. 466-3277. 1

1977 Trans Vistas
IN STOCK
Chrysler Corporation
Authorized R.V.
Service Center
GOTFREDSON
CHRYSLER-PLYMOUTH
84th & "O" 489-7156
30

'69 Ford Econoline — 100, 6-cylinder. Needs new steering gear box & minor repairs. Make offer. 474-4616, 4-6 p.m. ask for Woody. 28

'69 Chevy van, mechanically sound, real nice. 435-1634. 2

1966 International Travel All. Runs good. $300. 470-3527 after 5pm weekdays, anytime weekends. 3

☆

'62 GMC panel truck, 305 V-6, radials, carpet, $200. Needs a little work. 435-8221. 3

'77 Dodge Spt. Van
$3995
B100-no miles-Full Warranty
Enders Auto 466-7106
3

B100 Van, 318 V-8, power steering, automatic transmission, sport wheels, ready to be converted to your personal taste. Subway Motors, Milford, 761-2341. 4

1976 GMC van, ½-ton AM radio, captain's seats, must sell, $3895. 423-7888. 4

1964 Metro step van, would make an excellent camper, 795-3015 (Not a toll call from Lincoln). 29

1968 Step Van King, with parts bins, would make excellent service truck for electrical or plumbing, or without bins would make excellent camper, new tires, about 20,000 miles on eigine, 795-3015 (not a toll call from Lincoln). 29

'74 Chevy, V-8 auto., radials, customized, excellent. 423-8550. 5

1976 Ford van, air, carpeted, sink, stove, table, icebox, 782-3775. 5

'65 Ford Econoline van, fantastic potential. Near perfect body condition. Runs well, above average. $450. 475-6153 after 6pm. 29

1976 Ford van, automatic, power brakes & steering, great for customizing or camping. After 6pm. 432-3812. 5

1974 GMC van, ¾ ton, Holley headers, 4741 N. 72. 464-2830. 8

'74 Ford Econoline 200 window van, insulated, carpeted, air, power brakes & steering, excellent. $4100. 423-7502. 8

## 940 Straight Trucks

1973 Ford F600, 5-speed with 2-speed axle, 361 engine, 900x20 tires. 432-3269, 625 W. "O". 2

☆

'72 IH 1600
LOADSTAR
Cab & Chassis, 5 speed 2-speed, V-345, new paint, 900 x 20 tires, 187" WB. Very clean.
Just $3685
International Trucks
3131 Cornhusker Hwy. 467-2537
2

## 940 Straight Trucks

FARM TRUCK
1960 Chevrolet Series 600, 13½' combination fold-down box, 6-cylinder motor, 4-speed transmission, 2-speed rear axel, 8.25x20 tires & hoist. Subway Motors, Milford, 761-2341. 4

1958 Ford 2 ton dump truck, 5 yd. dump body & hoist, 795-3015 (Not a toll call from Lincoln). 29

Milk truck, '71 Chevy, combination refrigerator/freezer box, good condition, $4. $3000. 335-2344 after 6pm. 5

1962 GMC V-6 engine, 16' combination box & hoist. All in good shape. 763-3370, Panama Auto Company, Panama, Ne. 8

## 945 Tractors/Trailers

Mack tandem tractor, sand - gravel - grain tandem trailer. 402-988-2925. 2

☆

1975 Mack DOE, 325 V-8, 6-speed trans, twin screw, under warranty, $21,000. No Fri. night or Sat. calls, 483-1376. 8

## 960 Auto Accessories/ Parts

Top dollar for junk cars & trucks, 435-2481 anytime. 2

Wanted- junk cars & trucks, top dollar, we tow. 464-7680. 5

Wanted: junk cars & pickups, $20-$25 complete, 432-3434. 4

Marquette Alternator & starter tester, Armiture lathe & growler & accessories. 474-9773 ask for Dave. 1

Pair of ET mags with L60x15 tires, 435-8152. 2

4 like new B.F. Goodrich All Terrain AT 11-15LT's on 5 hole jeeps white 10" spoke rims. Will consider trade. 466-1479 after 4:30. 2

283 & power glide, in wrecked '57 Chevy. $75. 467-2292 after 5pm. 29

Ford 390 engine — with C6 transmission, $125. 477-8661. 4

Allen Scope analyzer mounted on cabinet plus portable front end alignment machine. Call 423-0984 after 5pm. 5

1972 Toronado for salvage, best offer, 464-0939. 5

Pickup box 2-wheel trailer. 466-3904, 464-8996. 8

1970 390 Ford engine. 466-3904, 464-8996. 8

## 966 Maintenance & Repair

Standard & hi. performance work. Complete machine shop service
LARSON BALANCING SERVICE
2128 O St. 435-0365
18

## 970 Classic/Specialty Autos

'66 2-door hardtop Lincoln Continental, beautiful condition, full power. 435-5575. 26

☆

'66 GTO built & balanced by Larson. Call Rick at 489-3427. 1

2829 Model A Roadster & 4-door sedan. Both need restoring. Call day or night 432-9323. 05

1964 Cadillac Sedan DeVille, immaculate, many new parts including newer tires, all extras, $975. 489-3353. 1

Collector's Item, '64 Falcon convertible, best offer over $500. 432-5606, 464-6430. 3

1964 Chevelle 396, 400 Turbo, runs good, looks bad, $800. 488-9903. 4

1967 Cadillac, 40,000 miles, new radials, $1500. 435-7292 after 5. 24

☆

THE CLASSIC
1957 Mercedes 190 SL Roadster, factory hard top, many new parts — complete this restoration of one of the most desirable cars ever built. Over $5,000 invested — first $3,800 takes. Call 489-0068. 5

1930 Model A 1½ ton truck, running condition, 795-3015. (Not a toll call from Lincoln). 29

1959 Chevy pickup, 23,000 original miles, A-1 condition, $1,250. 423-6115 or 423-0376. 8

1968 Barracuda convertible V-8, automatic, console, new top, nice. 489-7790. 8

## 980 Sports & Import Autos

OLSTON'S INDEPENDENT SPECIALISTS, INC.
We sell parts & accessories for Volkswagen vehicles. We repair VW vehicles. 2435 No. 33, 467-2397. 29

The ANSWER 1977 Toyota Corolla, 4-door, 49 mpg, 467-1694. A12

'74 Corvette, T-top, L82; air, steering, AM/FM stereo, 7831 Cherrywood. 23

1965 MGB, powder blue, Michelin wire wheels, AM/FM 8-track, rebuilt engine, reconditioned interior, good condition. 489-7530. 20

'74 Volkswagen
Bug, 4-speed, economy plus, orange.
$2695

'74 Volkswagen
Sunbug, 4-speed, sunroof.
$2695

Meginnis Ford
66th & Q 464-0661

1977 CORVETTE
L 82 engine, 4 speed, air, power steering and brakes, electric windows, rear window defogger, AM/FM tape player, silver with blue leather interior, hygain 9 CB. 9500 miles. List was $11,200. Will accept best offer. Contact Howard at 488-9534 anytime after 9 p.m. 30

We've been out in the sun too long!
We must have been, to price our Subarus, Rabbits and Audis this low. A 1975 VW Rabbit, low miles and sharp $2790; 1975 Audi Fox $4390; 1975 yellow GF Subaru $2990; 1975 Scirocco $3690, (you've got to see this one.)
McDonald Motors
1241 No. 48th

1975 Celica GT, 5 speed, Air, AM/FM, sports wheels, readial tires, chocolate brown with white vinyl roof, off white interior, reclining seats. A sharp car purchased new 5303 Meredith, 488-3405. 30

PARTS FOR ITALIAN CARS
VOLKSWAGEN PARTS
IMPORTA AUTO PARTS 435-4391
1

Yes, Virginia, we do sell used cars. A 1972 VW Karmann Ghia, red with black, super clean $2590; Datsun B-210 2-tone with air; Toyota SR-5 dark blue, loaded and real sharp $3590. Need more room? Subaru Station Wagon $2490 or a Toyota Wagon $1490. Many More To See!
McDonald Motors
1241 No. 48th

STEEL BELTED RADIALS

| | |
|---|---|
| F14's | $51.00 |
| G14's | $54.95 |
| G15's | $54.95 |
| H15's | $59.00 |
| L70 15's | $55.00 |

ALL FEDERAL TAX INCLUDED
Call
FIRTH COOP
791-5862
960

## 980 Sports & Import Autos

'69 AMX, 390, 1 owner, 34,000 miles. 466-6835 evenings. 1

1975 PORSCHE 914
2.0 engine with appearance group. AM/FM stereo tape deck. Must Sell by end of month. Retail book price $6950. Sell for $6300 or best offer. 423-0425 after 5 or weekends. 29

1974 Saab — 99L, 2 litre, 4 cylinder, automatic, FM radio, 31,000 miles. 534-3131 Utica. 1

1958 MGA, needs love & work. 464-7844. 2

1973 Triumph TR6, good condition, low mileage, make offer. 474-5608, 477-1391, John or Mr. Scott. 2

'69 'Vette, T-bar, low mileage, many extras, see to appreciate, 6235 Holdrege, Apt. D4. 2

☆

'74 VW, $1850. 489-7326
2

1973 white 240Z Datsun, clean, 1st $3750. Call 488-9659. 3

74 BMW, 2002, blue, 34K, excellent condition, $5700, 423-0653, 472-3370. 3

1974 DATSUN 610
One owner 4-door Station Wagon. Near new condition. Call 477-7620 after 5:30 P.M. 3

'73 Toyota Celica, mags, 4-speed, air. 467-2967. 3

1969 MGB, complete engine overhaul, Michelins, wire wheels, 488-7821, 797-3725. 3

'74 Corvette Coupe, 9400 miles, fully equiopped, must sell, 794-5445. 4

☆

'72 Super Beetle, blue, runs good.
'71 VW 411 Squareback, rebuilt motor, new paint, 3000 mile for 3 month warranty on motor, sharp.
'66 Corvair, 46,000 actual miles, automatic, runs like new.
OLSTON'S INDEPENDENT SPECIALISTS
2435 N. 33 467-2397
4

73 Mazda RX3 wagon, air conditioning, radial tires, nice, 466-3665. 4

Used Volkswagen Parts
Olston's VW, 467-2397
24

1964 Corvette, excellent shape, call anytime, 423-5724. 5

1972 Porsche 914, 40,000 miles, excellent condition. CHEAP. 2101 "D" St. Apt. 2 after 6pm. 2

'70 Toyota wagon, good tires, new inspection, runs great, 432-1625. 5

'69 VW Fastback — good body, needs engine work, $275. 783-2491 Daytime. 5

☆

'76 Corvette, yellow, black leather interior, $8100 firm. 423-4905, 489-4224. 4

Saab, 1974, front wheel drive, 4-wheel power disk brakes, rack & pinion steering, 4-speed, steel belted radials, luxury features, 1 owner. 464-0423. 4

1972 Porsche Audi GI model, new paint & motor, call 464-3434 after 6pm. 8

Local One Owner
'76 VW 7-passenger station wagon, (lovingly called the Bus). Sharp and priced to save at
$4990
We have others to choose from also.
McDonald Motors
1241 No. 48th

"Inflation got you down?"
Well, rest your eyes on our selection of maney savers. 1976 Subaru DL, Demo, $3400; 1975 Scirocco, low miles, air, am-fm radio, super sharp, priced to move at $3690; 1976 Toyoto SR5, loaded, low miles, $3290; 1976 Blue Scirocco, air, AM/FM tape, low miles, see it — drive it, take it home for only $4890. 1975 4-door Audi Fox, clean, $4290.
McDonald Motors
1241 No. 48th

'73 Subaru GL Coupe, $1300 or best offer. 475-1785. 3

"Porsche means quality, performance & tradition"
1972 914, Removable top, gauges & priced right at $3190
1974 914 $5590
1975 914 (should sell for $6500) $5990
Porsche has got to be one of the reasons why!
McDonald Motors
1241 No. 48th

"The Silver Fox"
Limited Production '76 Audi Fox, 4-door, automatic, cruise, AM/FM stereo tape, 5100 miles,
Extra Sharp—See it!
McDonald Motors
1241 No. 48th

'75 CORVETTE
Loaded, must sell. Reasonable. 488-0223, 489-6463. 8

Come on Down!
To McDonald Motors for your 1977 Rabbit, Dasher, Scirocco, Audi, or Subaru, before the sales tax increase. We price 'em to save!
McDonald Motors
1241 No. 48th

MISLE IMPORTS
MG
Triumph
Jaguar
Peugeot
BMW
Mazda
5020 "O"
North Side 50th & "O"
(980)

## 980 Sports & Import Autos

VW Foreign & Domestic Auto Service, Hofker, Auto, 466-2302. 25

1976 Triumph TR7 — 435-0912. 9

AUDI 100LS
1972, $2550. 489-7578
4

'64 Corvette convertible, must sell, 1st $3500 takes. 488-1895, 488-3962. 8

## 990 Autos for Sale

DOAN-ROSE AUTO SALES, INC.
DATSUN—VOLVO
21st at 'P' 432-6457

SUBARU
Inexpensive and built to stay that way.
mcDONALD MOTORS
1241 No. 48th 464-8234
30

AMC/JEEP Complete Sales & Service.
URBAN AMC/JEEP
1145 NO. 48th 464-0241
30

We Buy Late Model Cars
O'SHEA ROGERS
225 No. 48th 464-5991
30

Complete Ford Truck Service
DEAN'S FORD
1901 West "O" 475-8821
30

Cash for your car or trade down to an older unit. Always 20 vans & pickups in stock.
CHARLEY'S AUTO CITY
2301 Cornhusker Hwy. 435-4776
30

DeBrown Auto Sales
Dodge-Chrysler
1645 "N" New 477-3777
Since 1912 Used 432-1023
30

GUY KERNS
AUTO CITY
48th & Vine 464-0278
31

VANICE
Pontiac-Cadillac
70th & O 464-0611
31

michael's auto sales
3340 Cornhusker 466-5191

HICKMAN MOTOR CO.
Sale/Service/Wrecker 792-2825
31c

DuTeau Chevrolet
Used Cars & Trucks
1700 "P"
30

We need good late model used cars, top dollar allowance.
MEGINNIS FORD 464-0661
30

Credit problems? But need a car, see us! Delp Auto Sales, 23rd & R, 477-5239. 4

Woody Combs
Auto Sales
Always Exceptional Cars
2120 "O" 477-7157
8

Randolph Oldsmobile
21st & N 432-3687
30c

College Auto Mart
CLOSEOUT SALE
'69 Chevelle convertible, $1300
'70 Torino wagon, $395,
'71 Firebird Esprit, $2150
'71 TR Spittire, $1100
'72 Cricket, 4 cylinder, air, $990
'72 Monte Carlo, $2200
'73 Cutlass S, $2750
'73 Mustang, $2250
'73 Gran Torino, $2050
'74 Corvette, loaded, $6900
'75 MG Midget, $2950
'75 MGB, $4150
3911 So. 48th
489-4384
21

MIRACLE MILE MOTORS
21st & "O" 475-1008
16

Low cost all risk auto insurance. SR22's. 1236 South St. 474-3200. 16

PAT DONLAN AUTO, INC.
Preowned cars & pickups
OPEN DAILY
N.W. Corner 18th & "O" 435-3294
20

Now taking bids on 1974 Harley Davidson motorcycle & 1967 Chevrolet, both vehicles may be seen at Government Employees Credit Union, 330 No. 48, lower level now through 7-7. Sealed bids will be opened 7-8. We reserve the right to refuse all bids. 2

COTNER MOTORS
1200 No. Cotner 466-4595
We Buy Cars and Pickups
24

Broekemeier Ford, Inc.
All the Ford cars & trucks
Excellent used cars
Give us a call
Hiway No. 15 South
Seward, Nebr.
432-0855 Lincoln Seward 643-3681

State Securities loans money on CARS & TRUCKS
1330 N 477-4444
25

Randolph Oldsmobile
21st & N 432-4451
30

## 991 Autos-Current

'75 Chevette metallic blue, 4 speed, excellent condition. $2800, or offer. 489-7431. 3

'76 Cutlass Supreme wagon, 17,000 miles, air, FM, sport wheels, & more. $4950. 474-5357. 3

Excellent 1976 Cutlass Salon! (loaded with options) AM-FM cassette, reasonable. 423-2128. 3

☆

1977 Monte Carlo, loaded, 470-2578. 7

1976 Lincoln Continental Mark IV, Bill Blass series, moon roof, 16,000 miles, $10,500. 275-3216, 7-10pm. 3

'76 Mark IV, Designer series, low mileage, make offer, 488-1108. 21

1976 Mustang Ghia, excellent condition, vinyl top, AM-FM cassette deck, air, power brakes, steering, 4-speed, 13,000 miles, 466-7921. 1

'76 Pinto Squire wagon, $3500 or take over payments. 435-6136. 4

'76 SEVILLE
16,000 MILES, TILT, CRUISE, CB, SNOW TIRES., TAN WITH MATCHING LEATHER. NEW $13,800: $9,200 FIRM. 489-9543. 5941 EVERETT.
5

1976 Monte Carlo, power steering, brakes, air conditioning, excellent condition. Call anytime 489-9868. 5

'76 Vega
Hatchback, local car with automatic transmission, air conditioning & power steering.
$3395

'76 Maverick
2-door, copper color with automatic transmission, power steering, air conditioning, only 15,000 miles.
$4295

'76 Mark IV
White with a white Landau vinyl roof. All the equipment including AM/FM Quad tape, dual power seats, luxury leather trim & lots more.
$10,500

'76 Ford LTD
2-door, fully equipped.
$4695

'76 Oldsmobile
Cutlass S, 2-door, V8, automatic transmission, power steering & brakes, air conditioning.
$5295
MEGINNIS FORD
66th & Q 464-0661
2

'76 Pinto
3-door, local car with 4-cylinder, 4-speed & air.
$3395

'76 Granada
Local 1 owner with 9,000 miles.
$4595
MEGINNIS FORD
66th & Q 464-0661
5c

Comet, 1976, air, power, 12,000 miles, consider trade on older car. 423-5721. 29

1976 El Camino SS, cruise, air, power everything, AM/FM 8 track, Call 467-2926 after 5pm, weekends anytime. 8

1975 Mustang II MPG Fastback, 4 cylinder, 4-speed, 11,000 miles, like new, 489-6096, 2321 Devoe. 8

1977 Cutlass Supreme Brougham, fully equipped, AM/FM 8-track stereo, cruise, 2500 miles. $6750. 475-1785. 3

1976 Mustang Ghia, V6, loaded, 13,000 miles, 4-speed, 466-7921. 8

'76 Camaro LT, $4800. 423-8647. 8

'76 Pacer X, 3700 miles, AM-FM, radial tires with mags, air, power steering, 3-speed, $4700 or take over payments. 464-1037. 8

'76 Mercury Comet
4-door, radio, heater, automatic, power steering, power brakes, air conditioning, Custom option, vinyl roof, only 13,000 miles.
Dean Bros.
Lincoln-Mercury
1835 West "O" 477-5202

'76 Buick
Electra 225
Limited, full power, air, cruise control, stereo AM/FM, individual velour seats, other extras, only 9,000 miles, $6699.
Dean Bros.
Lincoln-Mercury
1835 West "O" 477-5202
1c

Cordoba, 1976, 11,000 miles, like new. Sunroof, air, power seats, windows, door locks, genuine leather interior. Am-Fm stereo. See to appreciate. 488-4100 or 489-8000. 3

'76 Olds Regency
Sport Coupe, full power, air, stereo, AM/FM tape, cruise, individual velour seats, other extras, 18,000 miles, $5995.
Dean Bros.
Lincoln-Mercury
1835 West "O" 477-5202
1c

'76 Ford Granada
4-door, radio, heater, automatic, 6-cylinder, power steering, power brakes, air conditioning, only 17,000 miles, 1 owner, only $3699.
Dean Bros.
Lincoln-Mercury
1835 West "O" 477-5202
1c

'77 Cutlass Supreme Brougham, 4500 miles, loaded with extras, assume loan, 464-8638. 8

## 993 Autos 2 & 3 Years Old

'75 CADILLAC
Coupe DeVille, full power, air, AM/FM stereo, 60/40 individual seats, cruise control, other extras, $5499.
DEAN BROS.
LINCOLN-MERCURY
1835 West "O" 477-5202
20c

'74 Buick Apollo, air, automatic, 6, 2-door, 23,000, excellent. $2600. 464-8587. 2

'74 LT Camaro, sun roof, loaded, best offer. Call 474-3271. 8

'75 Elite, burgandy over white, cruise, tilt, air, power, AM/FM stereo, $3500. 423-0755, 475-2338. 15

1975 Monte Carlo, power steering, power brakes, automatic, air conditioning, rally wheels, radial tires, only 29,000 miles. White with white vinyl top and black interior. Excellent. $3795. Don't let the low price fool you, come take a look. Olympic Auto Sales, 4000 Cornhusker, 466-5351. 1

1974 Pontiac Ventura Sprint hatchback, V8, air conditioning, power steering, automatic, bucket seats, steel belted radials, $2800. 475-1188 5-7pm. 28

'74 Monte Carlo Landau, equipped, 32,000 miles, 489-3713. 1

1976 Cutlass, T-top, power steering & brakes, air, AM/FM stereo tape. 489-9853, 488-7798. 2

Nova, 1974, must sell. Excellent condition. Best offer. Call 475-2743. 3

'74 Gremlin X, levi interior, 23,000 miles, call eves. 466-2009. 3

1975 Pontiac Bonneville, white & maroon 4-door hardtop, like new condition, loaded, 38,000 miles, less than book. 467-1456. 3

'74 Camaro LT, V8, 4-speed, air, steering, brakes, extras. 432-5095. 1

1975 Mercury Monarch Ghia, excellent condition, 28,000 miles. 643-3303 before 6, 643-2808 after 6, ask for Dave or Sharon. 4

1974 gold Nova Hatchback, air, call eves., 466-2009. 4

'74 Ford Pinto 3 door runabout, less than 22,000 miles, $2300. 464-5691. 4

'75 Malibu Classic, full power, vinyl, air, real sharp, call after 6pm, 464-5657. 4

'75 Nova 4-door, air, power, nice! $2000 or make offer. 489-0252. 5

'75 Cutlass Salon, loaded, excellent shape, best offer, 367-3262. 29

'75 Granada
2-door, red on red, full power and air conditioning.
$3895

'74 Chevrolet
Estate wagon, loaded with equipment, low mileage.
$3795

'74 Mustang
2-door, 4-cylinder engine, automatic transmission, low mileage.
$2995
MEGINNIS FORD
66th & Q 464-0661
5c

'74 Vega Hatchback, 33,000 miles, AM/FM, air, best offer. 466-9230, ask for Mike. 8

1974 Duster, 6 cylinder, automatic, air-conditioning, cruise control, factory mags, steel belted radials, $2200. 423-6115 or 423-0376. 8

'74 Chevrolet
Monte Carlo
Radio, heater, automatic, power steering, power brakes, air, vinyl roof, 1 owner, $2899.
Dean Bros.
Lincoln-Mercury
1835 West "O" 477-5202
1c

'73 Pontiac
Grand Prix
AM/FM stereo, cruise control, bucket seats, power steering, power brakes, air, $2899.
Dean Bros.
Lincoln-Mercury
1835 West "O" 477-5202
1c

'73 Cougar
Radio, heater, automatic, power steering, power brakes, air conditioning, vinyl roof, bucket seats with console, chrome wheels, 1 owner, $2799.
Dean Bros.
Lincoln-Mercury
1835 West "O" 477-5202
1c

'75 Cadillac
Coupe DeVille
Full power, air, cruise control, AM/FM stereo, 60-40 power seats, 1 owner, $5599.
Dean Bros.
Lincoln-Mercury
1835 West "O" 477-5202
1c

☆

1975 Cadillac Fleetwood Brougham deElagance, 4-door, less than 20,000 miles. 435-7154. 8

'75 Buick Riviera, 30,000 miles, excellent condition. $5500. 489-1224. 8

Granada, 75, 31,000 miles, $2950. 472-4186, 477-6576. A8

'75 FORD
COUNTRY SQUIRE
10-passenger wagon, full power, air conditioning, stereo, speed control, low mileage, 1 owner, $3799.
DEAN BROS.
LINCOLN-MERCURY
1835 West "O" 477-5202
1C

## 993 Autos 2 & 3 Years Old

☆

'75 Cutlass Supreme, low mileage, air, power, $4200 or best offer. After 4 p.m. weekdays, weekends anytime, 464-5890. 4

1974 Pinto Squire stationwagon, automatic, good tires, must sell, $1795. 477-2106, 475-4148. 4

## 995 Autos 4 Years Old And Over

'70 Ford Galaxie, all power, new transmission, 521 S. 25th, Must Sell Soon. 3

1971 Ford Wagon, 351 V-8, automatic, cruise, air. 477-5881. 7

1973 Chrysler Newport Custom, air, power steering, brakes, low mileage. Cruise control. Excellent condition. 432-0327, 423-4491. 9

1972 Ford Galaxie, air, power steering, high miles but runs great. Priced to sell. 464-4941, 475-3669. 22

1971 LeMans Sport, 4 speed, new clutch, no rust. 488-2642, 489-9827. 14

1971 Plymouth Roadrunner, good condition, $1600 or best offer. 3145 So. 11, 423-3191. 15

TRUST DIVISION
FIRST NATIONAL BANK
1973 Buick Electra, 4-door, hardtop, 471-1322. 25

'73 Charger SE, fully equipped, radials, 54,000 miles. $2100. 466-6035 after 6 p.m. 26

'73 Dodge 4-door, power steering, brakes & air, $850 or best offer. 488-7102, 477-6440. 1

'71 Chevelle, 2-door hardtop, 1 owner, excellent condition, must sell. 474-6657. 3931 Bel Ridge Dr. after 3:30. 1

1955 4-door Chevrolet, stick, good condition. 269-2641, Syracuse. 1

☆

'69 Mustang, 351, automatic, must sell fast. $875. 464-4533, 4538 Knox. 1

1973 Pinto, 52,000 miles, some body work required, $900. Days 470-3311, 467-1329 after 7 p.m. 1

1971 Charger — air, power steering & brakes, excellent condition. $1500. Includes low mileage, studded snows on wheels. Call Roger, 432-2853. After 6 & weekends, 796-2425. 1

1971 Mercury 9-passenger station wagon, full power & air. 464-6609 after 6pm & weekends. 1

1968 Riviera, gold, full power, loaded, good condition, $950. 477-9673. 1

We Need Cars—Sell Us Yours
$50 Cars to $1500 Cars
WALLYS USED CARS
2323 P St.
21

1967 Buick LaSabre, air, good second car, inspected, best offer. Day or night, 475-3358. 2

'69 Pontiac Lemans, 350 automatic, air & power. Havelock Conoco. 6

1969 T-Bird, power, air, disc brakes, radio, tape deck, suicide doors, perfect running order, body little rough, best offer. 466-4349. 2

1969 Cutlass S convertible, good condition, $1295. 435-5850. 27

1970 Lemans convertible, excellent, getting married, must sacrifice, 3200 "A" St., $2,350. 2

1970 Chevy Impala 2-door hardtop, recently rebuilt, 400 CI engine, automatic, air shocks, chromes & new duals, $825 or best offer. 489-6877. 29

'71 Cadillac Sedan Deville, good, $1250. 488-9143. 2

'70 Plymouth Sport Fury, clean & looks nice, call 489-3508 after 5:30pm or anytime weekends. 2

1971 Ranchero with 42,000 miles, with camper shell. Must see to appreciate. 489-4906, 474-4717. 2

'67 Camaro 3-speed, $475. 435-8860. 2

1971 Chevy Monte Carlo, after 6pm, 474-5319. 3

'69 Mercury Monterrey, vinyl top, $650. 466-4276. 3

1969 Plymouth Fury III 4-door, $300 or best offer, after 5, all day Sat. & Sun. 474-0534. 3

'72 Chevrolet Kingswood Estate station wagon, everything on it. $1000. 467-4381, 489-8691. 3

1972 Cutlass Supreme, convertible, 488-1142. 3

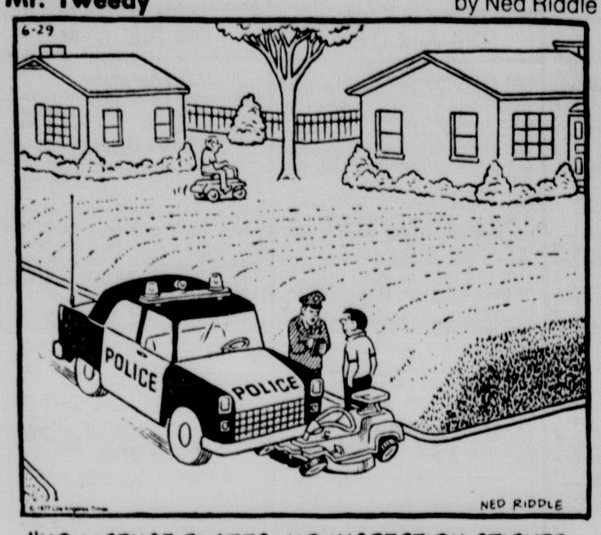
'59 Olds 98, $200 or best offer. 423-0171. 3

WEIRD WALLY'S
EL CHEAPO'S
USED CARS
BOY ARE THEY USED

| | |
|---|---|
| 1968 Electra 225, X rated, she's without skirts | $225 |
| 1967 Duece & a quarter, air, | $225 |

## Mr. Tweedy

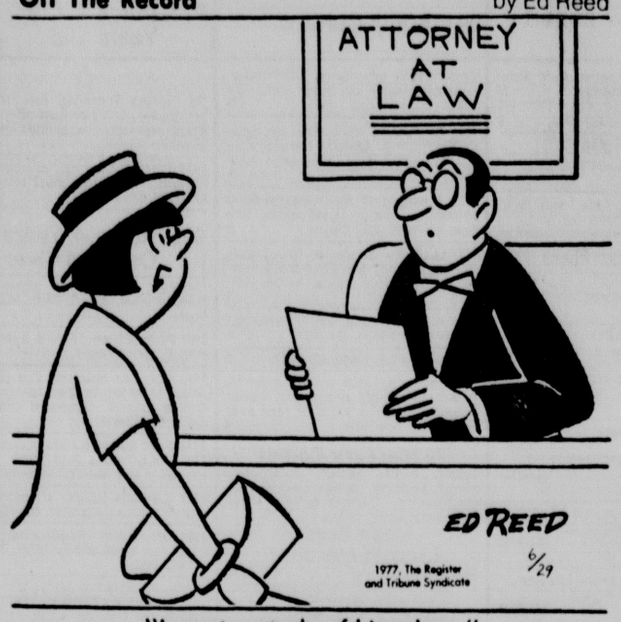
by Ned Riddle




"NO LICENSE PLATES, NO INSPECTION STICKER, FAILURE TO YIELD RIGHT-OF-WAY···"

## Off The Record

by Ed Reed




"I want custody of his salary."

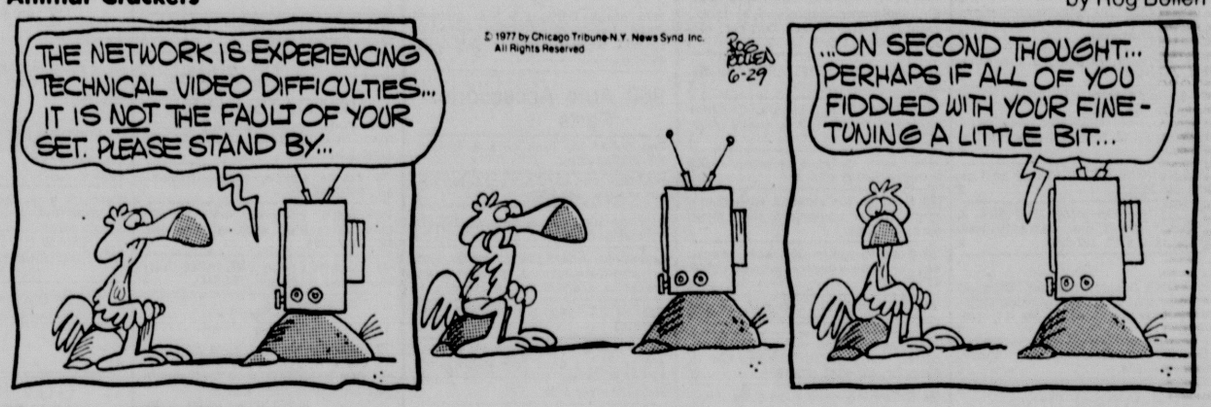
## The Amazing Spider-man®

by Stan Lee and John Romita



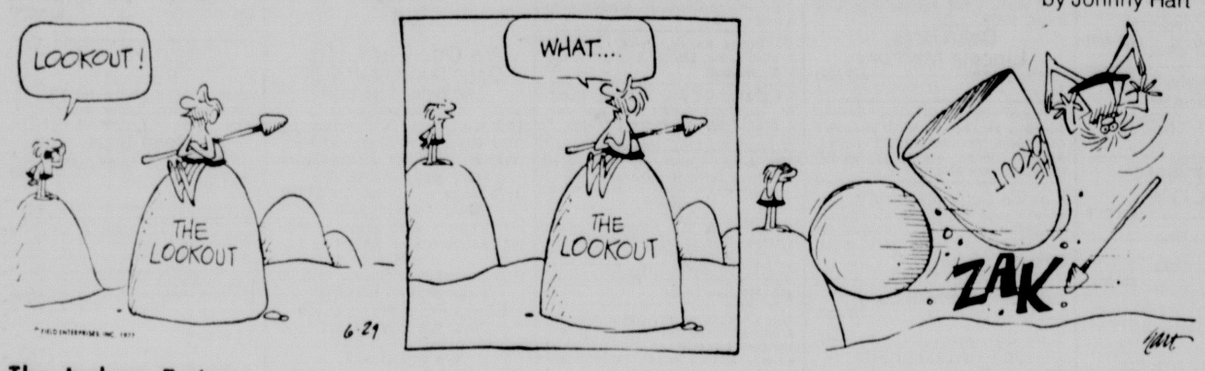

## Animal Crackers

by Rog Bollen




## B. C.

by Johnny Hart




## The Heart Of Juliet Jones

by Stan Drake




## The Jackson Twins

by Dick Brooks




## Mary Worth

by Ken Ernst




## DAILY CRYPTOQUOTE – Here's how to work it:

A X Y D L B A A X R
is L O N G F E L L O W

One letter simply stands for another. In this sample A is used for the three L's, X for the two O's, etc. Single letters, apostrophes, the length and formation of the words are all hints. Each day the code letters are different.

**CRYPTOQUOTES**

I AIS NIS FTML ORZLL VICD BTORUHO BIOLZ YHO SUO USL BTORUHO GULOZC.— UDNIZ BTFVL

Yesterday's Cryptoquote: POLITENESS IS LIKE AN AIR CUSHION: THERE IS NOTHING INSIDE BUT IT SOFTENS THE SHOCKS OF LIFE. — SCHOPENHAUER

© 1977 King Features Syndicate, Inc.

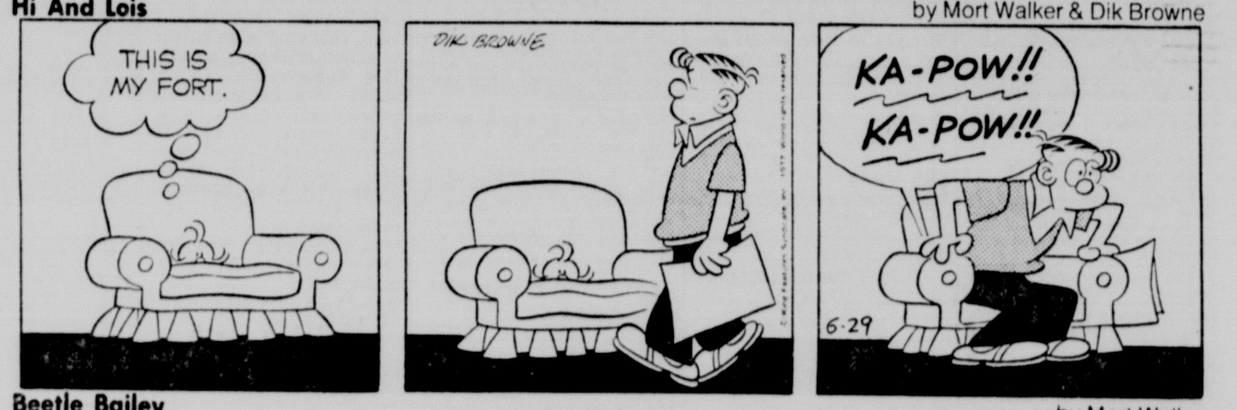
## Donald Duck

by Walt Disney




## Hi And Lois

by Mort Walker & Dik Browne




## Crossword

by THOMAS JOSEPH




**Yesterday's Answer**

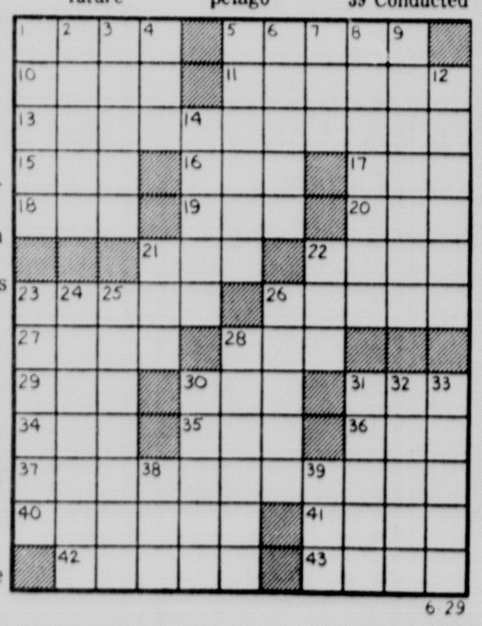
PAC SOAP
CABANA HULL
AVENGE ATTA
MALTESE OAT
ELI RATAFIA
TOSS RARE
ONTAP TOAST
ENOS ARTE
PINETAR SEN
ARE STASHED
NODE INLOVE
ENTE NEUTER
LYON GEM

**ACROSS**

1 Dealt in
5 "On the Beach" novelist
10 Inter —
11 Inhabit
13 Country club affair (2 wds.)
15 Signpost abbr.
16 Skipper's diary
17 Ending for simple
18 Caroline's uncle
19 — out a living
20 "— longa..."
21 Opposite of SSW
22 On the house
23 Erich — Remarque
26 Campus visitors
27 "The Good Earth" heroine
28 Lafleur or Madison
29 Free from
30 — de mer
31 Sort; class
34 Friend (Fr.)
35 Feast — famine (2 wds.)
36 Cartoonist Irvin
37 Theatrical VIP (2 wds.)
40 Whole
41 Advantage
42 Jewish month
43 Kiki and Ruby

**DOWN**

1 Egyptian VIP
2 Popeye's girl
3 Like some stationery
4 Golf's Sikes
5 Golfer's slam
6 Hem and haw
7 Miss Merkel
8 Trumpet blare
9 Applauded a diva
12 Past and future
14 Miss Verdugo
21 Writer Anais —
22 Saute
23 Esprit de corps
24 Food
25 Beam
26 "The — Archipelago"
28 January birthstone
30 Watered fabric
31 Sultan's decree
32 Shelf
33 Stubby and Danny
38 Bob bait
39 Conducted



6-29

## Astrological Forecast

By Sidney Omarr

**Wednesday, June 29, 1977**

Sagittarius has a "long memory." The same can be said for Capricorn, but in a different way. Sagittarius is more apt to be abstract, while Capricorn is literal. These may be two of the most difficult signs to understand — the Jupiter of Sagittarius and the Saturn of Capricorn. Together, they might make the "odd couple." Each feels as if being pulled in two directions at once. Capricorn is good for Sagittarius in money matters. Sagittarius relates dreams, visions to Capricorn.

☆ ☆ ☆

**ARIES** (March 21-April 19): What seems a postponement is merely a temporary delay. Communications garble could affect family plans, relationships. Know it and be ready for revisions, adjustments, an abundance of diplomacy. Do take long-range view.

**TAURUS** (April 20-May 20): Utilize powers of perception. Dig beneath surface indications. See in light of actuality; avoid self-deception. Accent on good news concerning tangled financial matter. Patience wins as partner, mate provides constructive aid.

**GEMINI** (May 21-June 20): Study Taurus message. You land on feet following legal or technical scuffle. Misunderstanding turns out in your favor. Cancer, Capricorn persons figure prominently — and so does the number "8." You get support from one in authority.

**CANCER** (June 21-July 22): Finish what you start, reach beyond current expectations. Avoid direct confrontations. Call or message —or a gift — could get job done. Area that had produced uncertainty, even fear, will now be removed from your personal danger list. You'll see!

**LEO** (July 23-Aug. 22): Make new start. Be independent, original. Dare to dream! Yes, you are getting to heart of matters — and an affair of heart is also in picture. Accent on variety, excitement of discovery, creativity, relations with young persons, especially offspring. Member of opposite sex is drawn to you, makes no secret of it.

**VIRGO** (Aug. 23-Sept. 22): Trust intuitive intellect. Something "inside" is telling you something. Procedure, although unorthodox, can win for you. Know it and be confident. You're gaining allies, backers. One who has alcohol or drug problem would like to drag you into nefarious scheme. Have none of it!

**LIBRA** (Sept. 23-Oct. 22): Diversify — don't depend on any one source. Get verifications. Double check. Neighbors, relatives may be sincere, but misinformed. Know it and act accordingly. Perceive potential. Socialize. Welcome contact with one who displays delightful sense of humor. Get rid of wet blanket!

**SCORPIO** (Oct. 23-Nov. 21): Cash flow could be interrupted. Instead of panic, dig deep for information. Become familiar with basic information, material. Creative touch could turn around an adverse situation. One you love is working in your behalf — and would appreciate some recognition. Well?

**SAGITTARIUS** (Nov. 22-Dec. 21): Be ready for stimulating experiences, excitement accompanying discovery, change, travel, variety, intensified relationship. Gemini, Virgo figure prominently — and so does the number "5." Cycle is high and you have winning touch. Go to it!

**CAPRICORN** (Dec. 22-Jan. 19): Low key approach is best, especially when dealing with family. Be diplomatic. Remind yourself — even if you have to make it up — of a special anniversary or occasion. Yes, buy a gift. Make concessions. If you give a little you eventually will gain a great deal.

**AQUARIUS** (Jan. 20-Feb. 18): Look beyond the immediate, especially where finances enter picture. You're doing better than might be imagined. Pisces, Virgo figure prominently — and so does the number "7." Accent on desire, romance, fulfillment of "special wish."

**PISCES** (Feb. 19-March 20): Yes, Aquarian could play significant role in your personal scenario. Get affairs in order; bring priorities into focus. Fulfill obligations — get down to business in sense that you imprint style, make known views, stand tall and responsible for belief, product.

**IF JUNE 29th IS YOUR BIRTHDAY,** you are a natural teacher. Your intuition borders on the astonishing — you perceive when something of importance is about to occur. Aquarians play important roles in your life. December could be one of your most significant months of 1977. This year features travel, could highlight marriage, children. You travel in July and make marvelous social contacts.

(Discover your love and money mate! Send $1.35 (including shipping and handling) to: Omarr Astrology Secrets, The Lincoln Star, P.O. Box 854, Port Washington, N.Y. 11050. You'll find answers in Sydney Omarr's booklet, "Secret Hints to Men and Women.")

## Wishing Well®

| | | | | | | | | | | | | |
|---|---|---|---|---|---|---|---|---|---|---|---|---|
| 7 | 3 | 8 | 5 | 2 | 8 | 3 | 6 | 7 | 4 | 8 | 5 | 2 |
| B | R | Y | Y | I | O | O | P | I | G | U | O | N |
| 8 | 6 | 2 | 3 | 7 | 4 | 5 | 8 | 4 | 2 | 6 | 7 | 3 |
| R | R | T | U | G | I | U | W | F | E | O | T | T |
| 4 | 7 | 5 | 8 | 6 | 3 | 2 | 4 | 3 | 7 | 5 | 8 | 6 |
| T | R | M | O | F | I | R | O | N | E | O | R | I |
| 3 | 8 | 4 | 7 | 2 | 5 | 8 | 7 | 6 | 8 | 3 | 2 | 5 |
| E | K | F | A | E | V | W | T | T | I | C | S | E |
| 7 | 2 | 3 | 6 | 8 | 4 | 2 | 4 | 3 | 5 | 6 | 7 | 8 |
| I | T | H | S | N | L | G | O | A | A | G | N | S |
| 5 | 4 | 8 | 2 | 7 | 3 | 5 | 8 | 7 | 2 | 8 | 3 | 6 |
| H | V | A | R | V | N | E | W | I | O | A | G | R |
| 8 | 7 | 5 | 3 | 6 | 8 | 4 | 2 | 6 | 3 | 5 | 2 | 7 |
| R | E | A | E | O | D | E | W | W | S | D | S | W |

Here is a pleasant little game that will give you a message every day. It's a numerical puzzle designed to spell out your fortune. Count the letters in your first name. If the number of letters is 6 or more, subtract 4. If the number is less than 6, add 3. The result is your key number. Start at the upper left-hand corner of the rectangle and check every one of your key numbers, left to right. Then read the message the letters under the checked figures give you.

(c) King Features Syndicate, Inc., 1975. World rights reserved.

## Rip Kirby

by John Prentice & Fred Dickenson




## The Ryatts

by Jack Elrod




## The Girls

by Franklin Folger




"Our program chairman suggests that following our meetings we dispense with the refreshments and devote the time to calisthenics – are there any objections?"

## The Lockhorns

by Hoest



# THE LINCOLN STAR

44 PAGES | LINCOLN, NEB. WEDNESDAY MORNING JUNE 29, 1977 | 15 CENTS


## News Digest

### It's cool, for a change

Cooler air pushed its way into Nebraska Tuesday behind a cold front, triggering thundershowers late Monday night and early Tuesday

West Point received 1.64 inches of rain in about one-half hour, accompanied by golf-ball size hail Strong winds in the Blair area caused power outages and tree damage.

Rainfall amounts in the northeast included Emerson 89 of an inch, Wisner 75, Pender 68 and Beemer 60 Omaha received .45 of a inch.

### Space shuttle passes test

Edwards AFB, Calif (UPI) — The space shuttle Enterprise Tuesday made a 63-minute manned captive flight, its second atop a 747 jet, in a test so successful NASA officials said they may go straight to a free flight

A third captive flight, set for Friday, was cancelled, according to NASA spokesman Ralph Jackson

He said the flight free of the mother ship was still set for around July 27, but it was not yet decided whether there would be another intermediate flight with the shuttle mounted to the jet

### Bill goes to bat for elderly

Washington (UPI) — Sen. Frank Church, D-Idaho, introduced a bill Tuesday that would allow Social Security recipients under age 72 to earn up to $3,600 a year before they start losing benefits.

The current limit is $3,000, above which $1 in Social Security benefits is deducted for each $2 earned.

### Fire cleans sloth study

Grand Canyon, Ariz. (AP) — A year-long fire, fueled by dung from the long-extinct Shasta ground sloth, has burned itself out

The fire, discovered in remote Rampart Cave last July 14, threatened to destroy the last known source of information on the Shasta sloth

Scientists now can continue exploring the cave to determine what kinds of animals shared the habitat and what vegetation flourished at the time, he said. The Shasta sloth, as big as 300 pounds full-grown, lived in the caves starting about 40,000 years ago until about 11,000 years ago, Martin said

### Holiday prediction grim

Chicago (UPI) — Between 500 and 600 Americans will die in traffic accidents during the Fourth of July holiday weekend, the National Safety Council estimated Tuesday.

Another 23,000 to 28,000 persons will suffer disabling injuries in holiday wrecks during the hours between 6 p m. Friday, July 1, and midnight Monday, July 4, the council said.

Last year's bicentennial Fourth of July celebration saw 523 highway deaths and 24,500 disabling injuries.

### Bus triggers chain crash

Sao Paulo, Brazil (UPI) — A bus stopped suddenly on a highway in a fog with zero visibility during rush hour Tuesday, triggering a chain crash which piled up 140 vehicles over four miles of highway and killed at least 14 persons.

Highway police said the crash of cars, buses and trucks along both sides of Sao Paulo's main artery also injured at least another 110.

### Ruling opens GM probe

Detroit (AP) — A federal judge ruled that a grand jury may investigate the possibility that General Motors Corp. tried to cheat the federal government out of millions of dollars in taxes.

But U.S. District Court Judge James P. Churchill also ordered federal prosecutors not to turn over any grand jury evidence to the Internal Revenue Service.

### Monstly sunny

LINCOLN: Mostly sunny and warmer. High in the mid to upper 80s Wednesday with winds becoming southerly 10 to 20 m.p.h. Partly cloudy Wednesday night with a small chance for thundershowers. Not as cool, low around 60. Considerable cloudiness Thursday and a little cooler. Small chance of showers. High 80 to 85.

More weather, Page 35

**Today's Chuckle** Revised version of an old song: "You're the coffee in my cream."


| | | | |
|---|---|---|---|
| Action Line | 12 | Markets | 32, 33 |
| Dear Abby | 18 | Record Book | 31 |
| Deaths | 31 | Sports | 23-28 |
| Editorials | 4 | State, local | 35-37 |
| Entertainment | 21 | TV Programs | 31 |
| It's Your Money | 15 | Want Ads | 37 |
| Lifescape | 13-18 | World News | 2-11 |


# House for B1 bomber

Washington (UPI) — The House voted Tuesday to provide full funds for the B1 bomber pending President Carter s decision this week on whether to go ahead with production of the controversial, multibillion dollar project.

By a vote of 243 to 178, the House rejected an amendment offered by Rep Joseph Addabbo, D-N Y , that would have stricken the $1 5 billion alloted for the purchase of five B1s

That amount is included in the $110 6 billion military appropriations bill for the fiscal year that starts Oct 1, and it remains in the bill as a result of the House action

' I personally believe that President Carter will favor a continuation of the B1 program said the Appropriations Committee Chairman, George Mahon, D-Tex He said production of the plane is necessary for a ' well-balanced defense and a strong position in arms negotiations with the Soviet Union

Carter is expected to announce his B1 decision at a news conference Thursday, following final review with Defense Secretary Harold Brown of the strategic advantages offered by various alternatives.

"They have had a number of discussions and they have narrowed the options," said a Defense Department spokesman

Before putting over further consideration of the omnibus money bill until Wednesday, the House approved by voice vote an amendment by Rep. Bill Burlison D-Mo , to reduce new funds for the CIA's contingency reserve fund from $45 to $20 million

Noting that in the past the fund had been used for secret military operations in Laos and Angola, Burlison said the reduction was designed as 'a safeguard against the CIA initiating our involvement in a major war without the authorization of Congress '

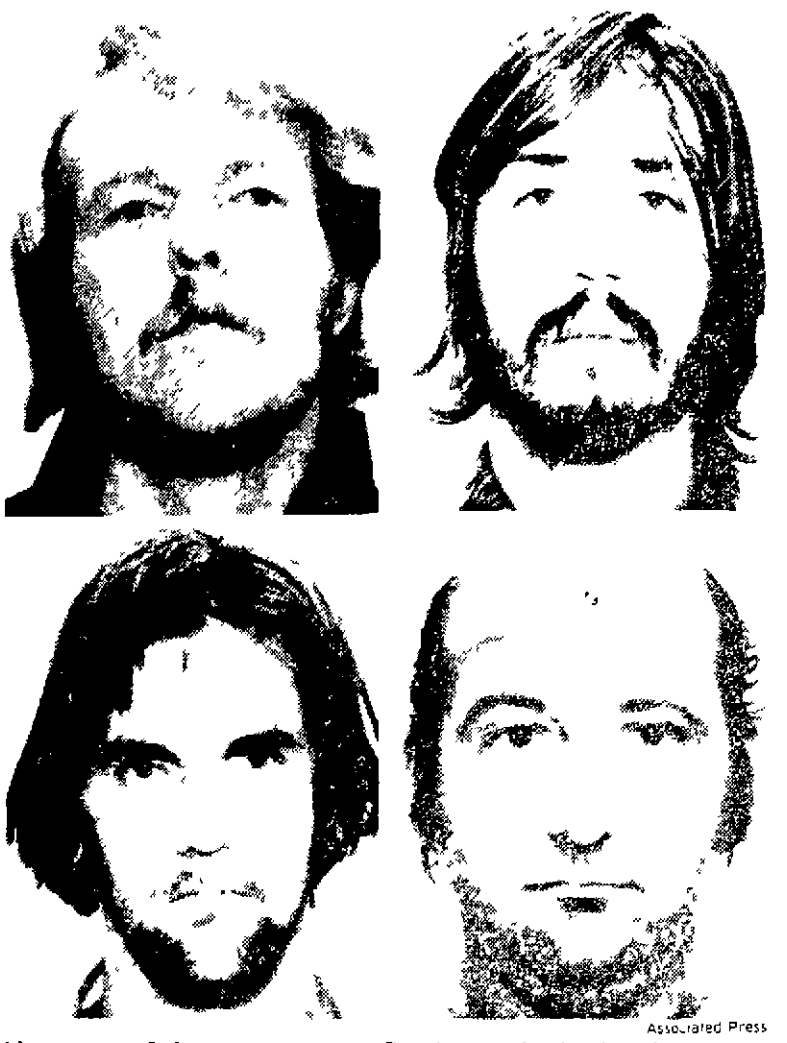
Brown has said B1 program alternatives under consideration have ranged from outright cancellation of the program to building B1 fleets of varying sizes The maximum would be the Air Force request for building 244 of the planes, estimated to cost more than $100 million each

Although Carter spoke in opposition to the B1 during his campaign, he is now believed to be leaning toward at least limited production Possibilities mentioned range from 90 to 160 planes

House debate on the bomber lasted for two days, but the outcome of the bomber funds was never seriously in doubt

Critics attacked the B1 on grounds of cost and the expectation that the Soviets will develop a "look-down, shoot-down" air defense capability in the 1980s that could neutralize the bombers for low-level, supersonic flight beneath the coverage of Soviet radar

We re only buying at best two, three or four years of deterrence,' Rep Bob Carr, D Mich , said of the sleek, white-painted bomber I hope we shoot down this white turkey "



Associated Press

Unsuccessful escapees are Parker (clockwise from top left), Routhier, Bessent and Gerhardt.

# Schools ask $45.5 million

By Nancy Hicks
Star Staff Writer

The total budget is higher by more than 8%, but local individual property taxes are lower on the preliminary Lincoln public school budget approved by the Lincoln Board of Education Tuesday

Board members approved a more than $45 5 million tentative budget for 1977-78, with about $31 8 million of that coming from local property taxpayers

That compares to a $41 9 million budget for this year, with about $30 6 million supported through the local property tax

The increase in local tax funds will be offset by an expected 6% increase in total property values for the school district This means that the current mill levy to support the school district will go down by more than 1 mill to an anticipated 56 351 mills

The board also plans to lower the budget for the educational service unit by almost 30% to $132,800, with $112,800 coming from the tax levy This will lower the current 0 3-mill levy to 0 2 mills

But all these figures are not set in concrete The budget figures, to be published for a July 11 public hearing, can be altered by the board at its final budget meeting July 26

And any change in the predicted increase in overall district property values will change the mill levy County Assessor Fritz Meyer is predicting at least an 8% rise in this value, more than the schools' 6% figure used for mill levy calculations

What this means to the taxpayer is a decrease in property taxes for schools Last year a person owning a house valued at $40,000 on the county assessor s books, paid $809 76 in property tax for the combined Lincoln and Educational Service Unit 18

Based on the board s projected mill decrease, this home owner will pay $791 14 next year And if Meyer s valuation increase prediction is correct, the tax payment for schools could drop to $767 30 (54 607 mills for the public school district and 0 2 mills for the service unit)

But this decrease in property tax for school support is being offset by an increase in state aid to schools The district is anticipating a $1 3 million increase in state aid money bringing next year s state aid total to $6 75 million

If a threatened petition drive which could eliminate the additional state aid is successful, the school will have to dip into reserves or levy an addition 2 5 mills, according to administrators

In addition to average 8 6% salary increases for employes and utility rate hikes, the 1977-78 budget also contains an expansion in the special education services as the school system takes over the education of children formerly served by the Lancaster Office of Mental Retardation and moves into helping more learning disabled children

Even the total $45 5 million budget doesn t tell the whole story Not included are federal tax funds of between $1 5 million to $1 9 million

# New boss of jail points to 'errors'

By J. L. Schmidt
Star Staff Writer

The bright lights television cameras and hordes of reporters were gone Tuesday

Tempers had cooled emotions were sapped and Pat Rackers took a hard professional look at the events which put Lincoln in national headlines

Rackers, the city s first corrections coordinator, spoke in a positive tone as he recapped the "unintentional errors which led to a seven-hour ordeal in the city jail Monday night

Four inmates took two hostages at knifepoint and demanded a getaway car while holding police, members of the Special Weapons and Negotiations (SWAN) team and the news media at bay In the wee hours Tuesday, they surrendered The hostages were released, the prisoners went back to their cells

But Rackers job had just begun Tuesday was the first official day of corrections department control of the jail Ironically, the mantle had been passed during a City Council meeting that coincided with the jail drama

The council, meeting in the old Federal Building, where it had moved as the County-City Building was evacuated, approved the takeover of the corrections department, effective Tuesday

Rackers, no newcomer to corrections work, said the incident wasn t all that ironic ' Changes in administration of corrections facilities often lead to this type of thing," he said But, change of leadership or not, there were other contributing factors, he added

' We have a jail which, in terms of ability to detain and confine prisoners is excellent,' he said "But we have to look at the strategic errors which caused the incident "

Jailer Michael Wooten had a set of keys that would open the steel door to the jail kitchen and the locked steel knife drawer in the kitchen, Rackers said

Also, the design of the jail is such that two electric gates were open at the same time, allowing prisoners to congregate in a certain area, he added

The four would-be escapees had armed themselves with a spoon "fashioned into a lethal weapon," something which corrections officials are "always on the lookout for, ' he said

But they also had a knife, "probably brought into the jail by a work-release prisoner, who might have been threatened into the action," he speculated

The latter is cause for a "more strict shakedown of returning prisoners," he added.

Additionally, prisoners need to be classified "with the more dangerous types segregated from the rest of the jail population he said

Noting the overall lack of professional training the jail staff has had Rackers said he plans to meet with all personnel later this week to ' lay some new ground rules for jail procedure in hopes of averting a similar incident in the future

Monday s ordeal was the first escape attempt in the jail which involved the taking of hostages Inmates Robert Bessent Marvin J Gerheardt Robert G Parker and Donald Routhier took jailer Wooten and Deputy U S Marshal Jack Douglas a former Lincoln policeman, into custody during their unsuccessful escape attempt

Routhier 22 of Niagara Falls N Y , was believed to be the ringleader He was awaiting transfer to the Nebraska Penal Complex to serve a three to five-year term for armed robbery in a February incident at the Congress Inn, 2001 West O St

His partner in the Congress Inn robbery Bessent 23 of Las Vegas Nev was facing a similar sentence The pair were arrested five days after the robbery in Cincinnati Ohio

Gerheardt 22 formerly of Wilber was bound over last week to district court on a burglary charge Parker 24 no address was reportedly a federal prisoner in jail on grand larceny charges

Rackers said the four are being held on 24-hour lockup pending the filing of charges County Attorney Ron Lahners said he expects those charges to be filed sometime Wednesday in Lancaster County Court Federal charges of assaulting a federal officer are expected to be filed in U S District Court in Lincoln sometime in the next two weeks according to authorities

City Council Chairman Dick Baker praised the action of police in handling Monday night s incident In a letter to Police Chief George Hansen Baker said

' The ability to handle the situation without injury to the hostages and without giving concessions to the demands of the prisoners speaks to the high level of professionalism displayed by the department

Special commendation should be due to Assistant Chief Roger LaPage for the way he directed the situation and to the two negotiators Officers Gary Engel and Ed Winters '

The incident wasn t without its lighter moments A prisoner on work release trying to get back to the jail before his curfew time, couldn t get into the building He was told he d have to wait by officers who, nonetheless kept an eye on him.

# 'Fishies' get day in court

Seattle (AP) — The judge called it the fishiest case he s heard in 31 years on the bench

Five thousand tropical fish — neon tetras, black skirts and silver tips — were brought into King County Superior Court as evidence in a trial involving 95,814 missing aquarium fish

"My experience was limited to guppies and goldfish my children had when they were little," Judge Eugene G Cushing said Tuesday, midway through the trial "I had no idea that tropical fish could be so big — or so little.

"This is the first time there have been any fish of any kind in my court," he said "It's been great — I've learned so much about fish "

Dragon Fisheries of Hong Kong sued Aquatics, Inc , of White Center, Wash , because Aquatics refused to pay $4,032 for shipments it claimed were 96,000 fish short.

The courtroom on Monday was littered with styrene plastic cases holding from one to 1,000 fish, some "no bigger than the end of my finger," the judge said.

"I had them bring in the fish because part of the issue concerns a claim on how they were packed, and the plaintiff says some of the fish could have eaten each other. I wanted to see just how small some of these fish are," he said.

But Richard McDuff, manager of Aquatics, testified that in-flight cannibalism was unlikely.

McDuff said the fish were shipped in light-proof containers and said fish won't eat other fish in the dark.

Throughout the trial there have been repeated references to the "DOAs" — fish who died en route to the receiver

"They managed to clear up one point in the case," said Cushing "They agreed that a certain number of fish can be expected to arrive dead "



Staff Photo by Dean Terrill

## Little girl sees big doggie

Little lady, big doggie made for some double takes by passersby at Minden's Pioneer Village. The famed Victrola pooch was part of a showcase display, but the young visitor was very much for real. She is Maggie Morris, 15-month-old daughter of Mr. and Mrs. Steven R. Morris of New Orleans. Originally from Cozad, the family was taking in the Nebraska attraction while back home on vacation.

# Fireworks keep firemen on go

Careless use of firecrackers is keeping firefighters busy as the fireworks season swings into high gear.

Firefighters Tuesday doused at least three fires believed to have been caused by fireworks

Two trees caught fire in separate incidents after youths set off fireworks in their hollowed-out trunks, officials said. One of the tree fires, at 2548 S 48th St., was close to the scene of a grass fire two hours earlier at 48th and Van Dorn, believed to have been started by fireworks

Use of fireworks in the city will be illegal after midnight, July 4


**TOLL FREE**

You can call the Journal-Star and place your Classified Advertising from anywhere in the State of Nebraska. 800-742-7385.—Adv.

**HOVLAND-SWANSON**

BRIDAL SALE — white and ivory gowns, sizes 10 & 12, $59, $69, $79 Downtown Only Adv

**IGA Correction**

Bing Cherries should be lb 45¢ & 12 lb lug 4.98 on direct mailer —Ad.


COLOR

# Jail hazards checked

With a thwarted jailbreak under his belt, City Corrections Coordinator Pat Rackers has turned his attention to other hazards which could befall the Lincoln city jail

Among them, a fire similar to the one Sunday that left 42 inmates and visitors to the Maury County Jail in Columbia, Tenn., dead Fire investigators determined the deaths were caused by cyanide gas poisoning from smoldering padding in a juvenile cell, Rackers said

Tuesday, samples of all the materials used in the local jail were sent to a testing lab to determine if they are fire retardant and more importantly, if they smolder with toxic fumes Rackers said

Noting that the Tennessee deaths occurred in a period of four minutes Rackers said few prisoners can be evacuated in that length of time

We ll make the necessary changes to insure a safe jail, he added We've got some problems that we've known about for a long time Unfortunately it often takes a tragedy to bring them to our attention."

# Oil fees turned down in Alaska pipeline bid

Washington (UPI) — The Interstate Commerce Commission Tuesday unanimously rejected high transportation rates proposed by the owners of the Alaska pipeline, ordering the oil companies that own the pipeline to cut their fees by some 20%.

The commision said it turned down the proposed fees because the companies wanted to charge twice for interest they are paying on money borrowed to constuct most of the $9.7 billion pipeline.

ICC Chairman Daniel O'Neal predicted the companies will challenge the commission's ruling in court.

O'Neal said the ICC has ample power to force the companies to pump oil through the 800-mile pipeline if they try to refuse to do so under the lower rates, as some of the representatives hinted Monday they might.

The eight companies that own the line — Amerada Hess, Atlantic Richfield, British Petroleum, Exxon, Mobil, Phillips, Sohio and Union — had proposed rates ranging from $6.04 to $6.44 a barrel to take effect starting Thursday.

The commission rejected the proposals from all but Phillips, ordering them to submit new proposals ranging no higher than $4.68 to $5.10. It did not act on the Phillips' proposal because that company's rate is not scheduled to go into effect until July 20.

The nine members of the commission Monday heard oil company arguments in favor of the proposal and challenges from the Justice Department, the State of Alaska, the Artic Slope Regional Corp., representing Alaskan natives and the ICC staff, all of whom claimed the company proposals were illegal and excessive.

Commission members studied and debated their possible courses of action in closed session for more than five hours Tuesday before their unanimous vote.

O'Neal said a key factor in rejecting the company requests was that they would have provided an 8% return on the value of the pipeline while counting the huge amount of interest on borrowed money twice in arriving at that value.

He said the commission set as its maximum a 10% return on the pipeline's value with the interest counted only once.

In using that formula the ICC said the maximum fees it would approve are $4.85 for Hess, a $1.59 cut; $4.91 for Arco, a $1.13 cut; $4.68 for BP, a $1.67 cut; $5.10 for Exxon, a $1.17 cut; $4.84 for Mobil, a $1.47 cut; $4.70 for Sohio, a $1.46 cut, and $4.89 for Union, a $1.20 cut.

The reductions will mean little to consumers in the lower 38 states, who will pay about the world price for Alaskan oil under rules set by the Federal Energy Administration.

It will, however, add millions to the state treasury in Alaska and to money the Eskimos have for schools, roads and hospitals.

Alaskan officials have estimated every penny reduction in the transportation fees will mean $1 million a year for the state. That is because transportation fees are subtracted from the selling price before the state's 12.5% royalty on each barrel of oil is calculated.

Although the commission technically invited rather than ordered the companies to submit lower fees, its decision had the effect of an order.

O'Neal set no deadline for the submission of new rates because North Slope oil still is flowing down the pipeline toward the port of Valdez on Alaska's south coast, and it will be some weeks before the line is ready to go into operation.

## Personalities

### Chancellor status uncertain



NBC newscaster John Chancellor is reportedly being sought by CBS News to replace Eric Severeid, who will retire in November. However, Tuesday's New York Times said CBS had denied the report.

### Nixon gets second chance

Richard Nixon, who once asked people to "sock it to me" on the television show "Laugh-In," has been asked to appear on the show's return special in September.

Producer George Schlatter said he also is negotiating with Cuban Premier Fidel Castro for a series of one-liners for the show.

### Young raps Idi

United Nations Ambassador Andrew Young said Tuesday in Boston of Ugandan President Idi Amin — "You wouldn't be very far wrong if you said he was an African Hitler." Young spoke on WCVB-TV's "Good Day Show."

### Composer is 75

Composer Richard Rodgers celebrated his 75th birthday Tuesday with his family and friends in New York, a spokeswoman said.

### Todd's remains found

Producer Michael Todd's remains were believed recovered Tuesday in a Chicago suburban cemetery only a short distance from the grave where he had been buried, police said. The remains of the late husband of actress Elizabeth Taylor were stolen from his grave during the weekend.

### Astronaut to run

Former astronaut John Swigert, 46, announced plans Tuesday to run as a Republican in 1978 for the seat of Sen. Floyd Haskell, D-Colo. He said he would resign Aug. 31 as staff director of the House Committee on Science and Technology.

### Going like hotcakes

Viscount Newport, who last year met inflation head-on by opening a posh London caviar restaurant, has sold a quarter of a ton of the costly fish eggs in the first 12 months of his Caviar Bar. "There are always people about with money for something special," says the 29-year-old entrepreneur. "The best time is in a big economic slump."

### Queen saluted

Queen Elizabeth II, a monarch who doesn't care for loud noises, was saluted Tuesday by British sailors who boomed a muted salute across the waves in Spithead, England.

# House gives up one raise for another

Washington (UPI) — The House voted overwhelmingly Tuesday to give up an estimated $3,600 a year cost of living pay raise in what some members said was a move to save their larger $12,900 salary boost that will come to a vote on Wednesday.

The House approved the Senate-passed bill 397 to 20 and sent it to the White House.

It would deny members of Congress, the federal judiciary and executive level federal officials, including Vice President Walter Mondale but not President Carter, an estimated 6.3% pay boost on Oct. 1.

The House Wednesday will face an effort to cut back the current $57,500 per year member's pay to $44,600, the level that prevailed before a 29% pay boost went into effect March 1.

The measure approved Tuesday affects the annual cost of living pay which Congress put itself under two years ago. The mass of rank and file federal employes had been receiving that annual increase since 1967 and will get the October raise despite passage of the bill.

"Some members feel that it would be politically obscene for Congress, in these times of economic stress, to get two pay raises in one year," said Rep. Stephen Solarz, D-N.Y., manager of the bill. "To take the March increase and then this increase represents a kind of double dip."

But, said Solarz, "Don't get confused. The vote today is on whether we want to take a pay raise. Tomorrow we will be voting on rolling back our pay."

"The timing represents a charade," said Rep. Charles Whalen, R-Ohio, who was barred under the procedure from offering an amendment that would say members of Congress voting themselves a pay raise could not get it until the next Congress.

"We're just putting up a smoke screen in this bill to cover tomorrow's vote. We aren't fooling anybody," said Rep. Charles Grassley, R-Iowa.

"The fact this bill is here today is to kind of give us a little conscience vote so we will feel better tomorrow in voting to support the appropriations bill," carrying $9.8 million to cover the March pay boost through Sept. 30, 1978, said Rep. John Rousselot, R-Calif.

# Senate would cut funds for busing plans

Washington (UPI) — The Senate voted Tuesday to prohibit use of federal funds to require school districts to adopt desegregation plans such as "pairing" of schools involving busing.

The action came in a 51-42 vote rejecting a proposal by Sen. Edward Brooke, R-Mass., to delete anti-busing language from a $56.7 billion appropriation bill to run the Departments of Labor and Health, Education and Welfare during 1978.

Brooke said the language would make the federal government "a partner in segregation."

The language in question — which still faced further challenge by other amendments — had been proposed by Sen. Thomas Eagleton, D-Mo., and approved by the Senate Appropriations Committee.

Eagleton said busing in big cities is a "foolish concept" which will cause white flight and in the long run lead to the isolation of minorities.

For two years in a row, Congress has forbidden HEW, by denying it funds for the purpose, to require school systems to bus children beyond their nearest school. The provision is not in effect because it is being tested in the courts, and it expires in September.

It also has been interpreted by HEW to require pairing of schools and similar methods of desegregation which may require busing. An example of pairing would match a black and a white elementary school with each other so that both races attended grades 1-3 in one and 4-6 in the other.

To close this loophole, Eagleton and Sen. Joseph Biden, R-Del., persuaded the Senate Appropriations Committee to include in the bill sent to the Senate floor a provision saying none of the money could be used by HEW to require pairing-type desegregation plans involving busing.

The House version of the bill contains a similar provision.

Brooke, urging the Senate to delete that language, said: "I believe that this society must be equal, and free, for all the people . . . if it means busing to end unlawful segregation, then I support it."

Eagleton displayed figures on a chart showing that New York City's schools are 67% minority, Chicago 70.4%, Detroit 81%, Kansas City 68% and the District of Columbia 96%.

He said busing will not desegregate those school systems but, through white flight, will raise the percentages.

Sen. Jacob Javits, R-N.Y., called Eagleton's proposal "a rearguard action against human decency." He noted President Carter is urging other countries to honor human rights and asked: "Are we practicing what we preach?"

In other action on the bill the Senate:

— Rejected 63-31 a proposal of Sen. S. I. Hayakawa, R-Calif., banning the federal government from forcing contractors or institutions receiving federal aid to give special consideration to minorities in hiring and admissions. A similar amendment was adopted by the House.

— Rejected a proposal by Sen. William Proxmire, D-Wis., to roll all increases in individual programs contained in the bill back to levels proposed by Carter, a total cut of $1.8 billion.





ATTENTION LINCOLN SHOPPERS!

EXTRA!

TREAT SUMMER-DRIED SKIN

WITH THESE 2 VASELINE® INTENSIVE CARE® PRODUCTS.

After every day in the sun, smooth on Vaseline® Intensive Care® Lotion. Helps stop ugly flaking and peeling . . . and replaces lost moisture so your tan looks better longer! Vaseline Intensive Care Lotions. In Regular, Fresh Herbal, and Extra Strength.

FOR OVER-DRY SKIN

Vaseline INTENSIVE CARE Lotion

And for a bath that makes dry skin feel healthier all over, discover Vaseline® Intensive Care® Bath Beads. These tiny beads burst in water to become a blue moisturizing treatment. In Regular, Herbal, or Mineral Bath.

Vaseline® INTENSIVE CARE® BATH BEADS

GET EXTRA SAVINGS OF 20¢

TAKE THESE COUPONS TO YOUR STORE

10¢ OFF on Vaseline® Intensive Care® Lotion

10¢ OFF on Vaseline® Intensive Care® Bath Beads (Any size Type)

Vaseline INTENSIVE CARE BATH BEADS

Offer expires September 30th, 1977


# Truman Library to expand

Independence, Mo. (AP) — A $2.6 million federal appropriation is expected this year for a major addition to the Truman Library and Museum, according to the General Services Administration.

Barring any problems, the 24,000-square-foot addition could be completed in two years.

Dr. Benedict K. Zobrist, library director, said the planned addition is an L-shaped wing that would enclose the northeast side of the courtyard where the former President is buried.

The wing would provide more display space, an education facility and a museum work area. The addition would provide a total of about 20% more viewing area, Zobrist said.

He said there are presently about 3,000 items displayed out of 13,000 items in the museum collection and the new display area would allow public viewing of more items.

The new wing would be the second federally funded addition to the library since it was built in 1957 through private donations.

THE LINCOLN STAR

Vol. 75, No. 227 — June 29, 1977

Published each weekday by the JOURNAL STAR PRINTING CO., 926 P St., Lincoln, Neb., 68501. Phone 432-1234

Second class postage paid at Lincoln, Neb.

CARRIER SUBSCRIPTION RATES

In Lincoln or to vacation address: Daily, 70¢ week; Sunday, 40¢ week; Daily and Sunday, $1.10 week.

MAIL SUBSCRIPTION RATES

Nebraska, Northern Kansas outside of Lancaster Co. or in Lancaster Co. outside of the carrier box area

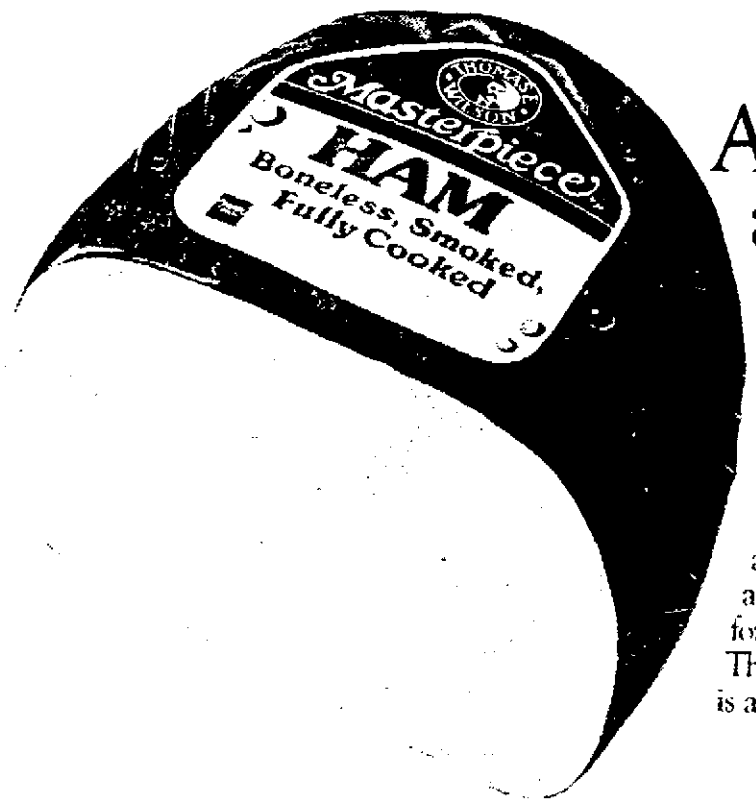
| | Daily | Sunday | Both |
|---|---|---|---|
| (2 years) | $130.00 | $20.80 | $150.80 |
| (1 year) | 70.20 | 10.40 | 81.90 |
| (6 months) | 36.90 | 10.40 | 47.30 |
| (3 months) | 18.45 | 5.20 | 23.65 |

In other states: Daily 70¢ week; Sunday 40¢ week; Both $1.10 week.

Associated Press is exclusively entitled to republish all local news printed in this newspaper, and all other AP dispatches.

Member Audit Bureau of Circulation


FREE FRANKS.




After you buy a Masterpiece.

When you buy our new Thomas E. Wilson Masterpiece Ham, you're getting the leanest, juiciest ham available. And if you buy one right now, you can get a package of our meaty, juicy Wilson's Certified Franks absolutely free. Just send in this coupon plus the face label from any half or whole Masterpiece Ham, and we'll send you a store coupon good for a free package of franks. But hurry. The ham is a Masterpiece. And the offer is a juicy one.

an LTV company




REFUND COUPON.

Buy a Masterpiece. Get our franks free.

To get your free 12-oz. or 1 lb. package of Wilson's Certified Franks, just fill out the coupon below, cut along dotted line and mail complete coupon to the address below, along with the face label from any half or whole Thomas E. Wilson Masterpiece Ham. We'll send you a coupon good for your free 12-oz. or 1 lb. Package of Wilson's Certified Franks. Mail coupon to: Wilson Free Franks Offer, P.O. Box 787, Dept. 0771-M, Chicago, Illinois 60677

Please send me free franks coupon to:

Name _____

Address _____

City _____ State _____ Zip _____

Limit one offer per family, group, organization or address. Void where prohibited, taxed or otherwise restricted. Allow 4-6 weeks delivery. Offer expires Dec. 31, 1977.



Associated Press

Nixon points to tape transcripts in 1974 after he said he would turn them over to House investigators.

# Nixon bid falters to gain control of tapes

Washington (AP) — The Supreme Court on Tuesday rebuffed Richard Nixon's attempt to gain control of the 880 tape recordings and 42 million pages of documents left behind when he was forced from the presidency

The justices, voting 7 to 2, ruled that Congress acted constitutionally in 1974 when it passed a law allowing the government to decide which materials may be controlled by Nixon and which may be made public

The decision is the first step toward allowing the public access to most of the materials, a process that could take years and is sure to spark more lawsuits by the former president who resigned Aug 9, 1974, in the wake of the Watergate scandals

Included in the 5,000 hours of tape recordings are the 30 reels of tape played during the Watergate cover up trial of Nixon's closest aides

Still pending before the nation's highest court, in a case to be argued next fall or winter, is a lawsuit aimed at making copies of those 30 tapes available for reproduction into cassettes and records

There was no immediate comment from Nixon An aide at Nixon's home in San Clemente, Calif , and a lawyer here said they would not comment before reading the court's full decision

The court rejected five specific claims by Nixon's attorneys that the 1974 law, called the Presidential Materials and Recordings Preservation Act, was unconstitutional

The court said the act did not violate the separation of powers between the legislative and executive branches of government, did not violate Nixon's right to privacy or his presidential privilege of confidentiality, and did not significantly interfere with his rights of association

The justices also ruled that the law was not an illegal "bill of attainder" — a law aimed at punishing an individual whose guilt has not been established in the courts

The law, and the court's decision, involved only the tapes and papers from Nixon's 5½ years in office But one of the court's dissenters, Justice William H Rehnquist, said the Nixon case could affect all future presidents

His contention was directly rebutted by Justice John Paul Stevens

Justice William J Brennan Jr wrote the majority opinion, joined by Stevens and Justices Potter Stewart and Thurgood Marshall

Justices Harry A Blackmun, Lewis F Powell Jr and Bryon R White joined in most of Brennan's findings

Rehnquist and Chief Justice Warren E Burger dissented, saying Nixon, like every president before him, should be allowed to decide which portions of the presidential materials he generated to give to the government for public consumption

During Nixon's three-year battle to control the materials, the tapes and documents have been stored at the White House and the National Records Center in Suitland, Md

Nixon and other officials of the executive branch have been allowed access to them, but the General Services Administration was made custodian of all materials by the 1974 act

The law requires the GSA to recommend to Congress regulations allowing public access to the documents Under those regulations, not yet approved, government archivists are to sift through the huge volumes of materials and decide which are private — to be returned to Nixon — and which are of "general historic value" and should be made public

Congress passed the law shortly after Nixon's departure because it considered him an "unreliable custodian" of the tapes and papers, and considered it likely that Nixon might destroy some material that could benefit the investigations of the Watergate special prosecutor

Former Special Prosecutor Leon Jaworski, contacted at his law office in Houston expressed satisfaction with the ruling He said he believes the materials are government property, but considers it appropriate that Nixon should have access to them in writing his memoirs

The law, signed by then President Gerald R Ford on Dec 19, 1974, nullified an agreement Nixon had reached with the General Services administrator giving Nixon control of the tapes and papers and arranging for their shipment to San Clemente

'We of course are not blind to (Nixon s) plea that we recognize the social and political realities of 1974 It was a period of political turbulence unprecendented in our history," Brennan s opinion said

'Unfortunately, however today's decision countenances the power of any future Congress to seize the official papers of an out going president as he leaves the inaugural stand In so doing, it poses a real threat to the ability of future presidents to receive candid advice and to give candid instructions he said

# Californians' water-saving efforts are going too far

San Francisco (AP) — Drought-conscious Northern Californians have done such a good job of conserving water that their lawns are dying, their health may be suffering and one water company is losing money

Despite the continuing rain shortage, officials in several communities are warning residents they may have gone too far and should relax their conservation efforts

"The people cut back almost 57 per cent We only required a 25 per cent decrease," said Matt Whitfield, manager of the Alameda County Water District across the bay from San Francisco "The people have been so good at saving water it was getting worrisome"

The Alameda district ended mandatory rationing this week Whitfield said the immediate reaction in the 61,000 households was disbelief

The much larger San Francisco Water District — which had asked its 1 7 million customers to cut water use by 25 per cent — is saying now that unless consumption increases, rates will have to rise to make up for lost revenue

In a statement last week, the San Francisco district told customers not to let their lawns die for lack of water Consumption cut by the requested 25 per cent should leave enough water to keep their grass alive, the district said

But, Eugene Kelleher, the district's assistant general manager, said Tuesday that "many of the people are cutting back by as much as 50 per cent, completely eliminating all outside water and cutting way back inside, too

"That could create some health problems Now we're telling them they can use a little more water — take some extra showers if you were only taking one a week, water your lawn — as long as they stay inside their allotment"

But north of San Francisco in parched Marin County, water officials welcomed their customers zealousness in curtailing water use by the requested 57 per cent 'Our customers are still exceeding our goal, and that s fine with us,' said Jules Tham administrative assistant of the Marin Municipal Water District

Rainfall for the 1976-1977 rainy season is about half of normal for the second year in a row over most of Northern and central California Besides mandatory rationing in many urban areas water allotments from reservoirs have been cut drastically for farmers

## GM and Yugoslavs enter joint venture

Novi Sad Yugoslavia (AP) — General Motors Corp and Livnica Zeleza I Tempera of Kikinda Yugoslavia have signed an agreement on a joint venture to build an auto parts production plant

The plant, which will employ about 1 000 workers when it opens in 1981 calls for a $60 million investment


RENT-A-PIANO
$10 a month
for information call
KNOWLES Piano-Organ
Belmont Center 477-4266

RATHBONE GROG SHOP
in Rathbone Village just south of Leon's
2300 Winthrop Rd.
489-6855
Sam J Gatto Mgr
Good one week thru July 4th or while supplies last
OPEN JULY 4th

BEER ICE COLD
warm if you like—you never pay more for cold beer at the Grog Shop
FALSTAFF No return bottles case of 24 $4.39
PABST 12 packs $2.59
BLUE RIBBON

SCOTCH
PASSPORT
Offered again at this price by popular demand. FULL ½ GALLONS $9.99

Ancient Age 86 proof Full ½ gallon $8.99 last chance at this price.
GALLO'S New Red Rose It's Terrific. Introductory price $2.99 MAGNUMS
Heaven Hill metric ½ gal $6.98
GIN ASHBEY'S Made with imported botanicals. $7.89 FULL ½ Gallons Ask the man who has tried it

FIREWORKS STAND
conveniently located right in Leon's Parking lot
At Winthrop Rd. & Ryons
IN RATHBONE VILLAGE
JULY 4Th
Rathbone Village
OPEN TO 8:30 on Thurs. and Fri nights & 6:30 other nights
NEVER ON SUNDAY
Prices good thru Tues. 7/5/77

LEON'S FOOD MART
Closed Monday July 4th

Stage Door Deli
Potato Salad lb. 89¢
Baked Beans lb. $1.35
Tropical Salad lb. $1.89
When in trouble with Meal Planning A Quick stop at the Stage Door Deli will take care of your needs

HAPPY 4Th
We give and redeem Community Blue Stamps

Fresh GRADE A FRYERS 57¢ lb. cut-up
Jennie-O TURKEYS 8-10 lb., avg. 59¢
KingsFord Charcoal 20 lb. $2.39
Archway Cookies All Varieties 59¢
Coke Sprite or Dr. Pepper 6ts. 4/89¢ Plus Dep.

USDA Choice Ground Chuck lb. 88¢
John Morrell Beef or Reg. Franks lb. 77¢
Hormel Cure 81 HAMS whole lb. $2.07 half lb $2.17
Kraft Shredded Mozzarella Cheese 8 oz. 79¢
Ritz Napkins 160 ct. 49¢
Colgate Tooth Paste 7 oz. 95¢
Clairol Short & Sassy Conditioner 7 oz. $1.09

California Tomatoes lb. 49¢
Fresh Stripe Watermelon lb. 10¢
Florida Sweet Corn ea. 10/99¢
Kraft Mayonnaise Qt. $1.15
Cheer Detergent 49 oz. $1.29
Meadow Gold Half & Half Pint 35¢
Richelieu Medium Pitted Olives Size 300 45¢

U.S. No. 1 Washington BING CHERRIES 49¢ lb. 12 lb. lug $4.95
Leon's Coney or Hamburger Buns 3/$1.00

Philadelphia Cream Cheese 3 oz. 55¢
Gillette Ice Cream ½ Gal. 89¢
New Winslow Asparagus 14½ oz. can 49¢

Fleischman's Margarine 16 oz. 65¢
SCOTT Bathroom Tissue 4 Rolls 69¢
Teri Towels Jumbo 49¢
Chinet Dinner Platters 8 ct. 59¢
Pillsbury Flour 5 lb. 59¢
French's Mustard 24 oz. 59¢
KRAFT Barbecue Sauce 18 oz. 55¢
Heinz KETCHUP 20 oz. bottle 59¢
Rhodes Bread Dough 2—1 lb. loaves 39¢
Dewy Fresh Strawberries 10 oz. 39¢
Van Camp or Campbells Pork & Beans 16 oz. 4/$1.00
Instant Nestea 3 oz. $1.39
Twin Pak Pringles 69¢
Dewey-Fresh Lemonade 12 oz. 29¢
New Green Giant Entrees Salisbury Steak or Red Peppers 79¢
Lasagna- $1.39

# Scherer takes proper action on liquor license matters

City Councilman Leo Scherer again has done the right thing in refusing to vote on three liquor license applications which was before the council Monday night. Scherer, who owns and operates Arnold's Tavern, declared a conflict of interest. He has done the same on prior occasions. And he said during the recent campaign he would declare such a conflict.

What else could he do?

Scherer rightly believes that new liquor licenses in the city could affect his licensed business. We share that belief. Lincoln's ceiling on liquor licenses, although rather leaky, still gives existing licenses artificially high values. It can be argued that license values increase or are diminished by any fluctuation in the number of licenses operating in the city. An existing license holder has a direct interest in that number. The competition-for-business factor is likewise obvious.

Scherer goes beyond claims of integrity and demonstrates his by declaring a conflict and refusing to vote on matters which could affect his private business.

In direct contrast to Scherer's action, Councilman Joe Hampton, also elected this spring, went ahead and voted denial on the three licenses in question Monday night. Hampton holds the liquor license for East Hills Supper Club.

Hampton says his private attorneys have told him there are times he can vote on liquor license applications and times when he shouldn't, because of possible conflicts. Monday night, obviously, was one of the times Hampton felt he could vote.

It should be emphasized that Scherer also said he declared a conflict on the advice of City Attorney Charles Humble. Humble said Hampton did not ask for advice on the liquor applications on Monday's agenda.

But it can be concluded that Humble's advice to Hampton, had he been asked, would have been the same as the advice to Scherer. Declare a conflict and don't vote.

"I was elected on the basis I was a person of integrity," Hampton commented Monday.

Hampton could enhance his good reputation by not only avoiding what he perceives to be direct conflicts of interest but also the appearances of conflict, which can do much harm to the credibility of government.

Scherer took the proper course with regard to liquor licensing matters and in doing so has demonstrated his integrity.

# Real estate all neat and standing




**Ron Hendron**

Washington — Evidence revealed last week indicates the Defense Department intends to go ahead with the development of its highly controversial neutron weapons program, no matter what the rest of the world thinks about it.

What appears now to be in the offing are so-called neutron "killer" shells which can be fired from conventional eight-inch and 155 mm. artillery guns.

Unlike conventional shells, these kill victims not by explosion or fire, but rather by radiation alone. As an Army spokesman pointed out, buildings and other objects are left standing; only the people are done in.

It is the Army's view that, besides the obvious material benefits of leaving real estate untouched, the neutron concept is more humane, since limbs and such are not torn off. And it may be so, from the point of view of those who must come along and clean up the mess. But any knowledgeable scientist will tell you that death by radiation is a horrible and grotesquely painful way to go.

Moreover, the real threat posed by these new weapons is that they are more likely to be used than conventional nuclear weapons, simply because they don't wreak visible havoc.

They conjure up no visions of flattened, burned-out cities. There are no specters of Hiroshima-like victims haunting civilization with their scars years after the explosion. There won't even be any pictures of contorted, bullet-riddled bodies tossed into mass graves.

No, with neutron weapons, people just get sick, violently sick and die. More like a plague than a war.

That is not what war ought to be about. War ought to be hell. It ought to crash cities, spoil lands, and devastate not only man but everything around him. In fact, the more damage war does the better, because the more damage it does the less likely men will be to wage it. Men value life, yes; but men at war value property more. Property, after all, is what wars are fought over; and the threat of having one's own national property destroyed is a great deterrent to fighting.

Neutron weapons, if they are allowed, will make war easier by removing that deterrent.

It's an all-round bad idea. We need it like the plague.

(c) 1977, Los Angeles Times Synd.

# Police were well-prepared

Organization, leadership, training and a fair amount of luck were on the side of authorities Monday night as a six-hour prisoner insurrection ended peacefully.

The potential for tragedy was there when four inmates grabbed a jailer and deputy federal marshal and demanded to be released. Somebody could have been seriously hurt, or worse. But all concerned kept their heads about them and, using time as their best ally, authorities convinced the inmates to release their hostages unharmed and give themselves up. Police negotiators were successful in convincing the inmates of the hopelessness of their position and what a failure to give up could mean.

To the outsider, it seems that the Lincoln Police Department was well-prepared for such an incident. One could guess that one reason hostages, prisoners and others were not harmed in the ordeal — except for scratches suffered by the two hostages — was that the police did not overreact to the situation; the inmates were not pressured into losing their heads.

The department's response seemed well-coordinated, too, by Assistant Police Chief Roger LaPage, conferring periodically during the incident with Chief George Hansen, who was out of the city Monday night. Negotiations with the prisoners were handled by personnel trained in that specialty. The evacuation and sealing off of the County-City Building for the protection of those who had been working inside and for bystanders outside also seemed to come off without a hitch.

All in all, the police department seemed well prepared for the emergency.

But luck had a part, too. One can easily imagine what might have happened, no matter how well-prepared the police are.

All's well, however, that ends well.

# Karamanlis: democracy's strong

By Yorick Blumenfeld
ERR Staff Writer

Athens — Along the coffee houses on Kolonaki Square, the favorite subject of speculation is the future of Prime Minister Constantine Karamanlis. Some maintain that the Greek leader, who was 70 in February, cancelled his recent trip through Western Europe because of ill health. Others suggest he is carefully preparing to step down as prime minister. But the rumors themselves confirm the key function of Karamanlis in Greek political life.

Within the past three years Karamanlis has restructured this country's political fabric. When Karamanlis took over in July, 1974, after the collapse of the military dictatorship, he quickly reintroduced democracy and stability. "I gave Greece a new government, settled the question of the monarchy, and got a new constitution approved," he said recently.

The political left, to be sure, attacks Karamanlis as a dictator. The right regards him as pro-Socialist. Karamanlis, however, skillfully has managed to balance the political passions of both sides far better than any other Mediterranean leader.

The extreme rightists no longer have direct lines to the army, the bureaucracy, or the police. Gen. Dionysios Arbouzis, the commander-in-chief, has said, referring to the 1967 military takeover: "The experience gained by the officers was so bitter that at least for a generation I can see no (military coups) recurring." However, a public-opinion poll published in Eleftherotypia, a leftist daily, suggested that a new election would drastically reduce the popularity of Karamanlis' New Democracy Party (Nea Dimokratia). Parliamentary elections are scheduled in the fall of 1978.

There are many here in Athens who think Karamanlis has been too lenient in bringing the criminal elements of the former dictatorship to trial. Amnesty International has criticized the government for not undertaking "a thorough, centrally co-ordinated investigation of the (military) junta's system of torture."



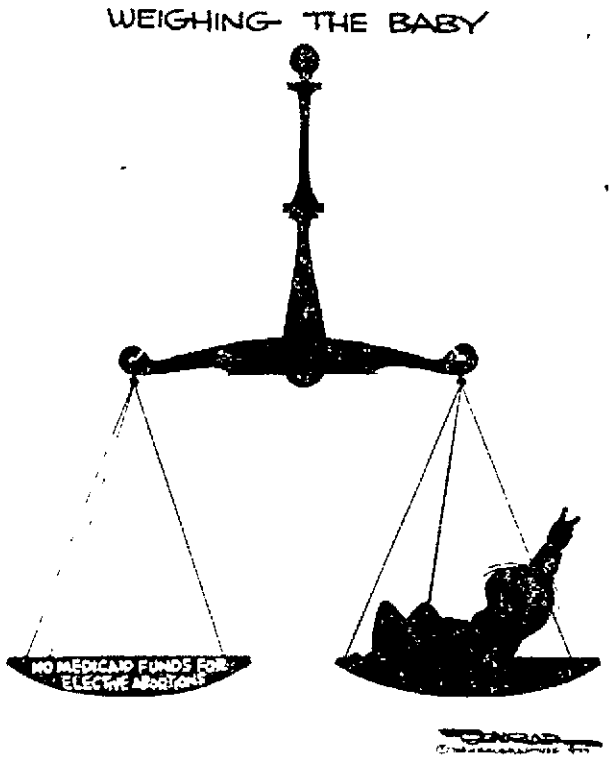
Andreas Papandreou, the stormy Socialist leader, says the Karamanlis government is a continuation of the junta by other means. Papandreou maintains that attacks by the extreme right against left-wing book shops and leftist party offices are an indication that the rightists feel themselves immune from prosecution. Karamanlis, however, asserts that mass trials would have created very serious problems in the future.

His most difficult challenge remains the Cypriot question. As a Greek, he says that the obstacle to a political settlement on Cyprus is due to the "lack of moderation and reason on the part of Turkey." The Greeks want Washington to apply far more pressure on the Turks to pull back militarily on the divided island.

Although anti-Americanism is less evident here than it has been in recent years, U.S. attempts to deal evenhandedly with both Greece and Turkey are not looked upon kindly. Athenians feel that Washington owes Greece preferential treatment.

Dist by Editorial Research Reports

# Kitchen-table justice




**Tom Wicker**

New York — If you're a pregnant woman with enough money to pay for an abortion in a hospital, you've got an ironclad constitutional right to have that abortion. If you're a pregnant woman without enough money to pay for an abortion in a hospital you've got an ironclad constitutional right either to beg or borrow the money, or to have yourself butchered on a kitchen table off some back alley.

So ruled the Supreme Court of the United States last week, in an opinion consonant with the views of the Carter administration and to which Congress seems about to give further legislative force. Thus, with the support of all three branches of government, triumph inequity, poverty, misery, the welfare culture and the billions of tax dollars it annually consumes.

The first step down this strange course was taken by Congress last year when it adopted a ban on the use of Medicaid funds for elective abortions, those not undertaken for therapeutic reasons. A federal court, acting on what it and everyone else thought was the Supreme Court's guarantee of the right to an abortion in a 1973 decision, set aside enforcement of this ban until its constitutionality could be tested.

Enter the Carter administration in the person of Secretary of Health, Education and Welfare Joseph A. Califano. He said he would not support the use of federal funds for abortions, and President Carter backed him up.

Possibly owing to that encouragement this year the House of Representatives went even further than Congress had last year. It passed a ban on the use of Medicaid funds for any kind of abortion even to save the life of a mother.

At that point last week the Supreme Court acted on cases from Connecticut and Pennsylvania ruling that a Pennsylvania ruling that a the constitutional guarantee of the equal protection of the laws was not violated by the decision to use Medicaid funds for childbirth but not for abortions. And it was not unreasonable for a state to pursue its traditional opposition to interest in encouraging childbirth by refusing to pay for abortions.

The next day, the Senate Appropriations Committee approved the House ban on Medicaid abortions but amended it to permit therapeutic abortions required by threats to the physical well-being of the mother, child after birth or both.

This provision, which apparently is about all that can be hoped for in the Senate, coincides with the Supreme Court ruling in that it guarantees affluent or middle-class women the right to abortions on demand, while preventing the use of government funds to pay for elective abortions for women who cannot otherwise pay for them. The latter must either have their babies at even greater cost to the taxpayers or seek out some fly-by-night amateur for a kitchen table abortion.

Aside from a person's moral and ethical views on the larger question of abortion, the situation wrought by Court and Congress is insupportable. It plainly discriminates against a class since a right guaranteed to the rich is denied in practice to the poor.

The real questions here are not of morality or religion or ethics. If the case could be made against legal abortion for anyone, that would be at least equitable among women, although a long step backward for them all. But to make the poor alone ineligible for abortions defies justice, common sense, rational policy and the federal budget.

As Sen. Edward Brooke of Massachusetts put it, the ban on Medicaid funds for abortions is "nothing but a means test saying who's allowed to have an abortion." And as Mr. Justice Harry Blackmun, in dissent, chided his colleagues: "There is another world 'out there,' the existence of which the Court, I suspect, either chooses to ignore or fears to recognize. And so the cancer of poverty will continue to grow."

The figures that support him are as depressing as they are impressive. Medicaid funds have paid for abortions for as many as 300,000 women a year at a total cost of $50 million. Sixty per cent of the nation's 1.1 million abortions a year are performed in clinics for the poor, and only 2% in those private hospitals in which the Supreme Court absolutely guarantees the right of a woman who can afford it to an abortion on demand.

(c) New York Times Service

# Malone area understandably concerned

## Part of the dream

Lincoln, Neb.

Some of us in the Malone area feel we were not properly notified by the mayor and the City Council on the subject of the Community Development Block Grant Program (application made to HUD May 17, 1977).

What concerns the people of this area is — what is going to happen to them? There are people in this area who do not wish to sell their homes. If they do sell, will they receive just compensation for their property? It is enough to relocate without financial strain. Those who do not wish to sell should not be forced into this position.

The Pilgrims founded Plymouth colony in 1620 and it has been the American dream ever since to own a home and a spot of land.

Are other areas in this city receiving loans or grants to repair their homes? This area wishes to be treated fairly, and not be discriminated against.

V. COX

## Payments to aliens

Lincoln, Neb.

Much is said about the illegal alien in the United States taking jobs from our citizens. I feel most of the jobs this group does are the menial jobs the unemployed wouldn't do, anyway — field work, orchards and vineyards.

The sponsored aliens who are brought into the United States and go directly to the welfare department are the ones for the taxpayers to be concerned about. "60 Minutes" one Sunday night interviewed one sponsor in Yonkers, New York. He collects $300 a month rent from the New York Welfare Department for each family he has sponsored. He has purchased a large complex of apartment buildings already. The more families he brings over, the more buildings he can purchase, and soon these aliens will become citizens, sponsoring more families to leech off the welfare system. There is nothing illegal about it, he says.

The New York welfare cannot collect from the sponsor because the welfare does not demand repayment of funds.

The work permit alien comes to the United States at about age 59 — works two jobs in industry and whatever to get his 21 quarters paid into the Social Security system at the highest wages he can. He then returns to his homeland at age 65 and collects American Social Security every month, living like a king on the taxpayers' money. We Americans have been working and paying into Social Security funds every pay-day since 1936.

Next we have the refugees who wouldn't fight a war in their own country. Their main interest was to exploit the lonely American soldier through prostitution or dope. Perhaps they become the rich ones. The refugees in the Des Moines area and probably elsewhere found a way to divide their money among their children or place it in savings or trust funds so they were able to qualify for welfare. The working class refugees are hired by industry because they supposedly do a day's work for a day's pay.

The head of the immigration department has no idea how many sponsored aliens there are in the U.S. The New York welfare department has no idea how many of these are on welfare. There has not been an alien deported for being on welfare since 1948, Harry Truman days.

It is time to clean out the immigration department, overhaul the welfare system and stop Social Security checks from going to aliens overseas. Let's be concerned about the legal aliens who rip off the taxpayers.

MARIE DENNIS

## Worse and worse

Lincoln, Neb.

Things don't change for the better any more, but, rather, they just seem to get worse. We have to decide on whether to commit ourselves for the next 20 years on a $29 billion airplane that is a monument to civilization's insanity, business feels abused because people object to its abuses, Congress has relied on handouts from special interests so long that it can't distinguish right from wrong, the world now looks upon the United States as the second most corrupt nation, the last great individualist, the farmer, now demands dole just as business and the poor people, and more and more we are looking like a banana republic.

What's the answer? How about stopping the buying and selling of our elections to the highest bidder? Stop lobbying in the sense that they are permitted to buy gifts, treat, hobnob, entertain, be overly numerous and present, be secretive, finance, intimidate, etc.

Russia can readily observe how our emotions and bias run so that they can do or not do things that will affect the outcome of our elections. Batistites have become involved in governmental crimes. Korea — the land noted for corruption — has bribed U.S. congressmen ostensibly. Arab oil influence has overnight changed our relationship with Israel and her neighbors. Iran hired a senator's wife to advance their persuasions, and major nations of the world hire prestigous American lawyers to advance their interest at gigantic fees. It is not impossible that Cuba has assassinated our President, and is perhaps the most logical speculation. Good, clean, open, independent representation financially beholden to none will hopefully strengthen every unit of our society while exerting imagination and courage to solve our escalating problems.

CRYSTAL

## This is democracy?

Lincoln, Neb.

The citizens of Lincoln have decisively turned down urban renewal at the polls in recent years.

Now, in 1977, unknown to citizens and voters, they have sneaked in through the back door the dead cat with a new name: Urban Development.

—The city will acquire in whole or in part property to be cleared, demolished, removed and rehabilitated.

—The city will purchase land and turn it over to a developer for construction of multiple housing.

—The city has designated multiple housing as land use for the Malone aera.

—The area south of R St. to O St. and west of 27th to the designated flood plain is scheduled for the construction of apartments with 6-14 dwelling units per acre.

—The area north of R St. to the Missouri Pacific tracks and west of 27th to the flood plain will have a recommended density range of 15-25 dwelling units per acre. These will be based on assemblage of redevelopment areas and based on townhouse or garden apartment units.

New development plans call for the development of the area at the expense of the present residents and homeowners who occupy their own property.

ANTHONY ESQUIVEL

## Save the park

Lincoln, Neb.

I venture to say that the unspoiled beauty of Wilderness Park will be worth more in ten to twenty years than a $225,000 bridge bisecting this bridge across Salt Creek. Old Cheney Road should be discontinued west of 14th St. The idea of making it a four-lane highway to be commercialized like Cornhusker Highway is absurd.

Let Old Cheney Road begin at Old Cheney, wherever that is, and end at 14th. Then Wilderness Park will benefit.

LLOYD HENDRICKS

## Boughn position

Norfolk, Neb.

I have been asked by many of my constituents to clarify my stated position of opposition to the abandonment of the 172 miles of railroad track between Norfolk and Winner.

The primary consideration constituting the foundation of my approach to this matter is the energy crisis as predicted by many highly respected individuals in our society.

The energy situation at this time is in a most flexible posture. We have been warned by the President of the United States that energy-wise we face a national disaster.

With relation to energy, the eventualities regarding transportation in the next three decades are fraught with dire potentialities. In the coming years, will we have any form of auto transportation that will conform to today's realities in a passenger sense? Will the ensuing decades reveal an astounding rupture of our over-the-road truck transportation system as it is taken for granted today?

Keeping these questions in mind, we also ask ourselves: Is it wise to abandon any railroad track mileage at this time in light of energy predictions? Can we afford to dismantle the tracks of the C&NW between Norfolk and Winner, thereby removing what in the future could prove to be the principal transportation means for some 22 villages and towns between those terminal points?

In my opinion, such a step must not be forthcoming. This is certainly not the time to be eliminating any means of proven transportation. This abandonment must not be permitted. Our uncertain transportation future mandates such a decision.

SENATOR KEITH M. BOUGHN
District No. 21

## The extra mile

Lincoln, Neb.

A few weeks ago I accepted a job offer as director of Parks and Recreation in Yakima, Washington. Since that time, many kind words have come my way concerning the job I did as superintendent of parks for Lincoln. I would like to thank all the citizens of this great and beautiful community for their efforts in keeping the parks and recreation programs second to none.

The important part to understand is that the parks have been upgraded over the years, due in small part to my position. The real heroes in park work are the many supervisors and workers who get the job done. They have enthusiasm and pride to go that extra mile and do an assignment to perfection.

My thanks again for the privilege of serving the citizens of Lincoln.

DICK HILLIGUS

**Today's Mail**



PREMIUM
**Ground Beef**
lb. **98¢**

Serving Suggestion



BONELESS
**HALF HAM**
3 to 5-lb. lb. **$1.49**

Serving Suggestion

# GROUND BEEF

*Safeway's Regular*

*For Delightfully Juicy Burgers Hot From The Grill . . . In The Midlands, It's Safeway For Beef*

lb. **68¢**

# BONELESS HAM

*Farmland*
**Mini Maple River**

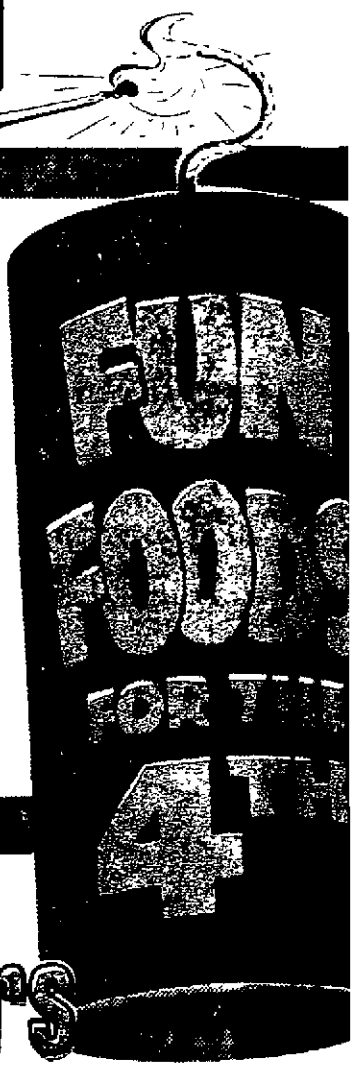
*Enjoy Tender, Succulent Ham For The Fourth*

*6 to 9-lb. Average Weights*

WHOLE lb. **$1.39**

*Prices Eff. June 29 thru July 5 in . . .*

# FOODS for a GRAND & GLORIOUS FOURTH!







**Fryer Thighs or Drumsticks**

USDA GRADE 'A'
*Perfect For A Holiday Barbecue Treat*

lb. **79¢**

**Safeway Wieners**

REGULAR or BEEF

*Plump, Juicy Franks Just Right For Grilling*

12-oz. Pkg. **49¢**

**Hormel Wranglers** Have A Great Cookout 1-lb Pkg **$1.39**

**Oscar Mayer** Flavorful Braunschweiger or Sandwich Spread 12-oz FPkg. **89¢**

**Beef Bologna** From Oscar Mayer 12-oz. Package **$1.09**

**Pork Link Sausage** lb **$1.69**

**Boneless Beef Roasts**

RUMP or BOTTOM ROUND

*USDA CHOICE GRADE BEEF*

lb. **$1.49**

**Boneless Beef Top Sirloin Steaks**

USDA CHOICE GRADE BEEF

*What A Tantalizing Way To Treat Your Family On The Fourth . . With Beef From Safeway!*

lb. **$2.19**

SAFEWAY

©Copyright 1969, Safeway Stores, Inc.

## SAFEWAY WILL BE
# OPEN
## July 4



*Prices eff. June 29 thru July 5 in . . .*

# CRAGMONT CANNED POP



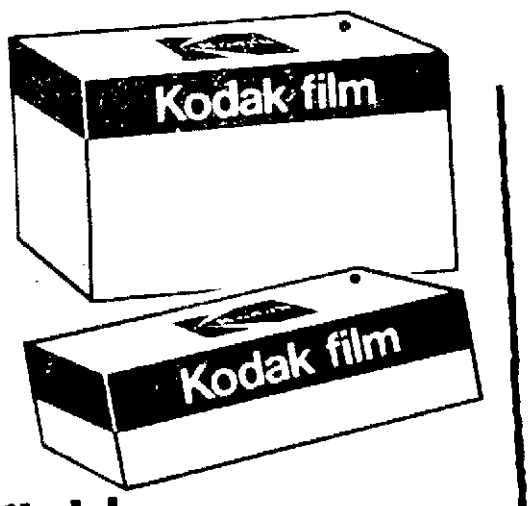

*Great Holiday Assortment of Flavors at Safeway*

**12-oz. Can**

# 10¢

**Sales In Retail Quantities Only**




**Kodak**
## COLOR FILM

*C-126-12 or C-110-12*

*12 Exposure Color Film*

**Roll** 99¢




**Suave**
## SHAMPOO

*With Balsam, Protein or Egg*

*Price includes '15c Off' Label*

**16-oz. Bottle** 57¢

## Get Everything for Your Holiday This Week at Safeway

## LEMONADE

**SCOTCH TREAT**



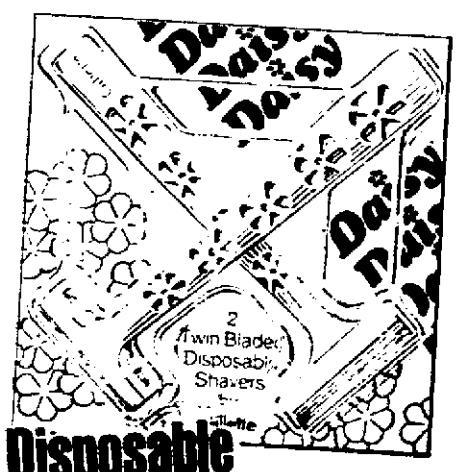

**2** 6-oz. Cans 29¢




**Colgate**
## DENTAL CREAM

*Price Includes '15¢ Off' Label*

**7-oz. Tube** 88¢




**Disposable**
## DAISY SHAVER

*It's A Handy Item for Home or Camper*

**Package of 2** 77¢

## CHARCOAL




**OZARK BRIQUETS**

**20** -lb. Bag $1.88

## NAPKINS




**MARIGOLD BRAND**

**Package of 180** 39¢

COLOR



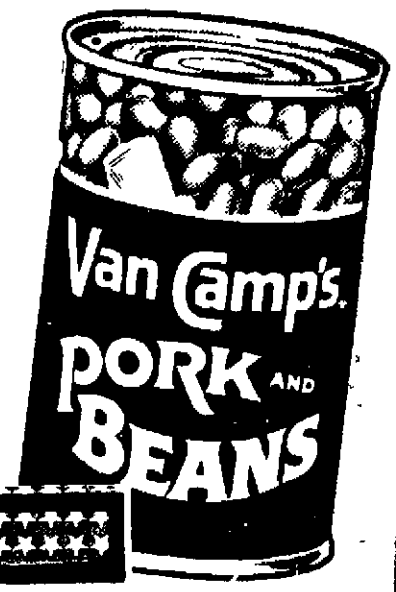
# HAMBURGER or HOT DOG BUNS

3 $1

Pkg. of 10 Hot Dog or Pkg. of 8 Hamburger Buns

Pkgs.

# VAN CAMP'S PORK & BEANS




*Let Van Camp's and Safeway Make Your Holiday a Great One*

16-oz. Can

25¢



© Copyright 1960, Safeway Stores, Inc.

PARTY PRIDE

# ICE 10 -lb. Bag 59c




# SALAD DRESSING

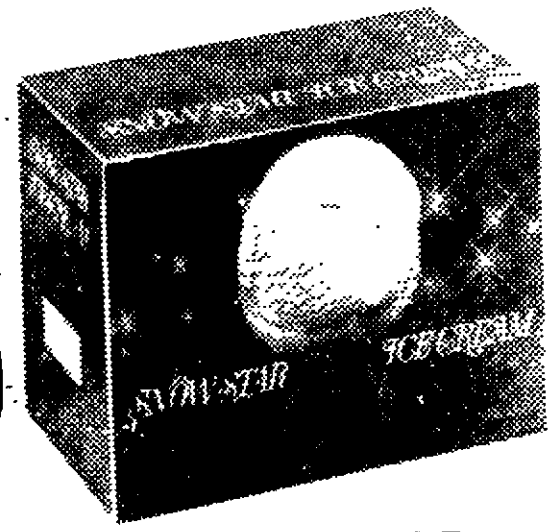


NUMADE

*It's Simply Great for Sandwiches, Potato Salad or Tasty Holiday Salads*

Quart Jar

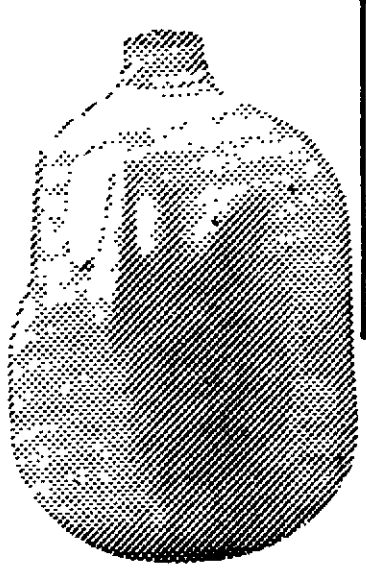
77¢




# ICE CREAM

½-Gallon Carton

SNOW STAR 99c



# FRUIT DRINKS

Gallon Plastic Bottle

LUCERNE 69c

*Great for Holiday Drinks*

Pepsi Reg. & Diet

98¢

6 pk.




Del Monte CATSUP

*Get Catsup at Safeway for Your Holiday*

32-oz. Bottle

69¢




# POTATO CHIPS

PARTY PRIDE

8-oz. Bag

59¢



SAFEWAY

# for Your Holiday Weekend



*Plump, Juicy, Full Ears of Florida Grown Sweet Corn . . . It's Great with Your Holiday Meals*

COLOR

## Sweet CORN

## 10¢ for 1

Sales In Retail Quantities Only

## FRESH FROM SAFEWAY

**Red Plums** Juicy Santa Rosa Variety Sweet Eating Plums ..... lb. 69¢

**Sweet Nectarines** California ..... lb. 49¢

**Sunkist Lemons** Juicy for Home Squeezed Lemonade 2 for 29¢

**Fresh Celery** Perfect Accompaniment to Holiday Meals ..... Stalk 39¢



## TOMATOES

*Fresh Slicing Tomatoes for Great Holiday Burgers*

lb. 39¢




## BING CHERRIES

lb. 49¢

*Safeway Has What You Want For Holiday Eating . . . Including Juicy Sweet Texas Watermelon at Comparable Low Prices*

**Plan A Big Holiday at Kansas City's Fun Place...**

**Worlds of Fun**

**Before You Go Get A**

**$1 Off Coupon**

**You Can Save $1 with each coupon presented for An Adult or Childs One Day Passport Book . . .**

*No Purchase Necessary*

3 Lincoln Journal and Star Wednesday, June 29 1977

## SAFEWAY

# Carter plan leaves Israel stunned

United Press International

Israel was stunned Tuesday but Arab nations applauded President Carter's proposal that Israel withdraw from all territories seized during the 1967 Mideast War.

"This was not expected and we are astonished," said a high-ranking Israeli source of Carter's latest peace initiative.

However, Egypt called the change in U.S. policy "pro-Arab" and Jordan hailed it as "a positive new step."

State Department spokesman Hodding Carter III outlined the proposals Monday and said they were based on U.N. resolutions passed after the 1967 Arab-Israeli War and the 1973 Yom Kippur War.

He said the Carter administration, which is pressing for a Middle East peace conference this year, interprets the resolutions to mean that Israel should withdraw "on all fronts of the Middle East — that is Sinai, Golan, West Bank and Gaza.

Israeli Foreign Minister Moshe Dayan rejected what he said was an implication of Israeli intransigence in the new peace initiative.

In a statement, Dayan said: "There is no foundation to the assumption implied in the (U.S.) statement that Israel excludes any territory from the framework of future negotiations with the Arab states."

Other Israeli officials said the U.S. proposals were likely to encourage extreme Arab demands.

The State Department's action was given front-page treatment in Egyptian newspapers. A headline in the newspaper Al Akhbar said "an American warning to Israel."

The Middle East News Agency said the American position was "very strong and should be corsidered as an emphatic message to Israeli Premier Menahem Begin."

The agency said the proposals were "pro-Arab" since they did not mention "the Israeli demand for establishing diplomatic and trade relations with Arab states" as part of an overall settlement.

Arab and Israeli officials agreed that the most controversial aspect of Carter's plan concerned the volatile west bank of Jordan.

Israel has an emotional and historical claim to the territory going back to biblical times. However, the Carter administration has suggested that the territory might serve as a Palestinian homeland linked to Jordan.

Israeli officials also said the timing of the new proposals was unfortunate, coming within a month of Begin's scheduled trip to Washington.

They had hoped for an end to the exchange of public statements and rebuttals prior to Begin's scheduled meeting with Carter July 19.

# Cannons fuel classical gas

Escondido, Calif. (UPI) — Charles Marsh is getting his cannons ready to play with Andre Kostelanetz in San Diego in August.

That's right, cannons.

Marsh embarked on his symphonic career in 1966, after he had been collecting cannons for six years. That year Zubin Mehta of the Los Angeles philharmonic asked Marsh if he could fire off his cannons in time to Tchaikovsky's "The 1812 Overture."

That was a 17-shot participation.

Since then, Marsh has expanded his repertoire and does as many as 188 cannon shots in accompaniment to Beethoven's "Wellington's Victory."

Audiences need not fear, however, because the cannons don't fire projectiles.

Relying on his experience as an electronics engineer, Marsh devised a remote console to set off the cannons' powder charges.

In the early days, when Marsh relied on manpower to fire the individual cannons, "the timing was never very good," he said. The cannon firers usually couldn't read music, "so it never worked out too well."

# China unwilling to broaden exchanges

(c) New York Times

Hong Kong — Peking has rebuffed an effort by American academic organizations to expand the scope of scholarly and scientific exchanges with China, saying that this must await full normalizations of relations between the United States and China, the president of American Council of Learned Societies disclosed Tuesday.

Characterizing the only recent trips by Americans to China as "scholarly tourism," he also reported growing uneasiness over visits by Chinese to such institutions as the Massachusetts Institute of Technology and Bell Telephone Laboratories that exceed the scholarly catagory and are not being reciprocated by the Chinese.

Dr. Robert Lumiansky, president of the New York-based council, said senior Chinese officials have repeatedly made clear Peking's position during a just completed visit to China by leaders of the Committee on Scholarly Communication with the Peoples Republic of China, a national group that coordinates academic exchanges with China.

Among the Chinese officials who met with the group was Chin Teng-kuei, a vice-premier and the fifth ranking member of the Communist Party hierarchy who, Lumiansky said, had been "tough" and "blunt" on the need for the United States to break its security treaty with Taiwan and pull out the remaining U.S. military forces on the island before scholarly exchanges increase.

Peking's refusal of the proposed expansion is consistent with earlier Chinese statements on relations with the United States. But in the past few weeks some analysts believe Chinese officials have begun using a somewhat harsher tone in pronouncements involving Washington, including strongly-worded references over the past few days about U.S. policy in Africa and South Korea.

Secretary of State Cyrus Vance is scheduled to make a trip to Peking in late August, the first by a ranking member of the Carter administration.

According to Lumiansky, the group from the committee had gone to Peking in hopes of persuading the Chinese to broaden the current program of exchanges, which have been limited to relatively brief tours for American and Chinese delegations. The group proposed that the Chinese allow longer research trips, student exchanges, and the creation of language exchanges for both teachers and students. Similar programs exist between the United States and the Soviet Union.

Lumiansky reported that there has been growing "uneasiness" among U.S. universities and individual scholars and scientists over the "seemingly increasingly superficial trips" which are all that the Chinese currently allow.

He said some institutions are also unhappy that they had been asked to receive numerous Chinese delegations while being turned down in their requests to send groups to China. The Bell Laboratories have hosted eight Chinese delegations, he said, and MIT six groups.

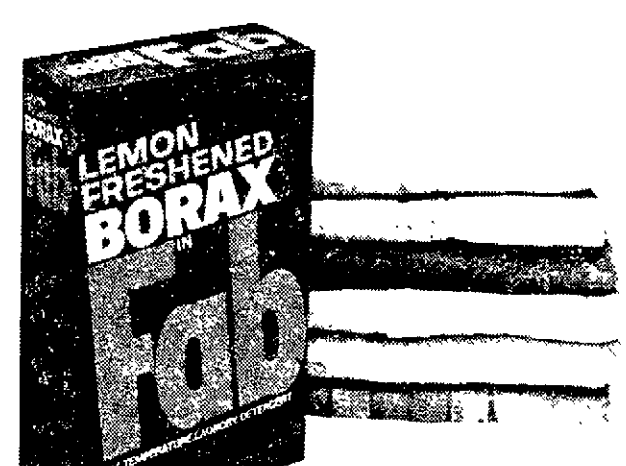
Another member of the group that accompanied Lumiansky added that there was some concern that the Chinese want to send a number of delegations to study advanced U.S. technology, often with commercial applications, which do not really fall into the scholarly category.

He noted that the delegations the Chinese have sent have been almost all scientific and technical groups, with few delegations from the arts, literature, history or the social sciences.

Lumiansky said that there had also been a problem with achieving parity in the number of delegations from the two sides, since the Chinese have sent 25 groups to the U.S. and have permitted only 19 from America. Last year the committee gave Peking a warning that it was prepared to call off the exchanges entirely unless parity was achieved, Lumiansky said. Next year each side will dispatch six groups.

Lumiansky noted that since other countries which have normal relations with Peking have also not been permitted to send scholars to do research in China, he was "pessimistic" about the future of the academic exchanges with China even if Washington does establish full relations with Peking.


A clean you can see, a clean you can smell, and now... a clean you can save on.




SAVE 20¢ on 1 Giant, King, or Family Size FAB*

For a clean you can see, a clean you can smell.



ATTENTION CONSUMERS: To get a 6 your dealer to redeem coupon above, you have made the required purchase under the usual redeem coupon in accordance with our offer to get the money back from us. Coupon are good only on the product designated in the coupon. Any other use constitutes fraud on your part and the dealer.
NOTICE TO DEALER: You are authorized to act as our agent for the redemption of this coupon in accordance with the terms thereof, and we will reimburse you for the face amount of the coupon plus the coupon cash, for the goods, and we will reimburse you for such face good plus 5¢ per coupon for handling, provided you and the consumer have complied with the terms of the coupon. Prior notification for redemption will not void coupons if compliance constitutes fraud. Upon receiving purchases of sufficient stock of our brand(s) to cover coupons presented for redemption must be shown upon request and failure to do so will at our option void all coupons submitted for redemption for which sufficient proof is not shown. This coupon is not transferable and void where taxed, prohibited, restricted or regulated and will be void if presented through outside agencies, brokers or others who are not retail distributors of our merchandise unless specifically authorized by us to present coupons for redemption. Consumer must pay any sales tax. Coupon void if used, sold, bought, sold, transferred or copied. Coupon may be presented by our salesman for redemption or mailed to: Colgate Palmolive Company, P.O. Box 1799, Louisville, Ky. 40201. Offer expires 12/31/77. Cash Value 1/20 of 1¢. Good only on Fab. Any other use constitutes fraud.

20¢ STORE COUPON 20¢



SAFEWAY

In The Midlands...It's Safeway

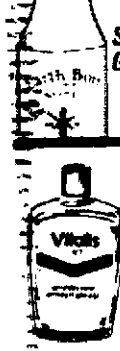
| | | | |
|---|---|---|---|
| SPAGHETTI SAUCE Chef Boy Ar Dee with Tomatoes 2½-oz. Can | 38¢ | MAGIC SIZING Regular 20-oz. Can | 81¢ |
| ARMOUR TREET For Sandwiches 12-oz. Can | $1.09 | JUFFY POP CORN Butter Flavor 5-OZ. Package | 54¢ |
| ORANGE JUICE Minute Maid Frozen 12-oz. Can | 84¢ | HASH BROWNS Ore-Ida Shredded 12-oz. Package | 39¢ |

| | | | |
|---|---|---|---|
| Jeno's Pizza | 10" Canadian Bacon or Pepperoni | 13-oz. Pizza | $1.08 |
| Shasta Pop | Cola or Root Beer | 12-oz. Can | 17¢ |
| Aim Toothpaste | Price Includes '15¢ Off' Label | 6.4-oz. Tube | $1.04 |
| Robin Hood Flour | For All Your Baking Needs | 5-lb. Bag | 89¢ |
| Robin Hood Flour | It's Safeway For Brands You Know | 10-lb. Bag | $1.75 |
| Jeno's Pizza | 10" Sausage or Hamburger | 13½-oz. Pizza | $1.08 |
| Stayfree Maxi-Pads | | Pkg. of 42 | 94¢ |
| Stayfree Maxi-Pads | | Pkg. of 48 | $3.43 |
| Shasta Diet Pop | Assorted Flavors | 12-oz. Can | 17¢ |
| Franklin Crunch'n Munch | | 6-oz. Pkg. | 64¢ |

Sales In Retail Quantities Only

| | | | |
|---|---|---|---|
| No-Pest Strip From Shell 3½-oz. Package | $2.19 | Dial Very Dry Maximum Strength Roll-On 1.5-oz. Bottle | $1.29 |
| Ultra Ban 5000 Regular, Unscented, Powder Spray or Super Dry 8-oz. Can | $1.69 | Ban Basic Non-Aerosol Anti-Perspirant Spray Regular & Neutral Each | $1.79 |
| Bufferin Analgesic Tablets Bottle of 60 | $1.39 | Excedrin Analgesic Tablets Bottle of 36 | 99¢ |
| Medi-Quik First Aid Spray Pump 4-oz. Pump | $1.69 | Medi-Quik First Aid Aerosol 5-oz. Can | $1.99 |

| | | | |
|---|---|---|---|
| Downyflake Waffles | Homemade Size | 12-oz. Pkg. | 66¢ |
| Barbecue Sauce | Kraft's Hot, Plain or Hickory Smoked | 18-oz. Bottle | 68¢ |
| Barbecue Sauce | Kraft's Plain or Hickory Smoked | 28-oz. Bottle | 98¢ |
| Welch's Grape | Jelly or Jam | 32-oz. Jar | $1.15 |
| Stokely Tomato Juice | | 46-oz. Can | 68¢ |
| Fruit Drinks | Wagner's Grape, Orange, Low Cal Orange or Grapefruit | 54-oz. Bottle | 76¢ |
| Stokely Shellie Beans | | 16-oz. Can | 41¢ |
| Stokely Bavarian Kraut | | 16-oz. Can | 38¢ |
| Stokely Kidney Beans | Dark Red | 15-oz. Can | 33¢ |
| Star Kist Tuna | Solid White In Spring Water | 7-oz. Can | $1.05 |
| Hormel Spam | Great For Lunchtime | 12-oz. Can | $1.19 |
| Hormel Tender Chunk Ham | | 5¾-oz. Can | 89¢ |
| Frosting | Betty Crocker Ready to Spread Choc., Milk Choc. or Vanilla | 16½-oz. Can | $1.02 |
| Frosting | Betty Crocker Ready to Spread Pecan or Choc. Nut | 16½-oz. Can | $1.06 |



Earth Born SHAMPOO – Apricot, Avocado, Green Apple, Strawberry, Baby 8-oz. Bottle $1.49



Vitalis Liquid Hair Grooming 7-oz. Bottle $1.69



120 DAY AUTOMATIC BOWL CLEANER 14-oz. Package $2.98

| | | | |
|---|---|---|---|
| Nestea 100% Tea Mix | | 3-oz. Jar | $1.75 |
| Nestea 100% Tea Mix | | 4-oz. Jar | $2.19 |
| Nestea Tea Mix | Lemon Flavored 100% Tea | 4-oz. Jar | $1.44 |
| Sugar Frosted Flakes | Safeway Brand | 15-oz. Pkg. | 79¢ |
| Safeway Crispy Rice | | 13-oz. Pkg. | 81¢ |
| Purina Corn Chex | | 12-oz. Pkg. | 75¢ |
| Purina Rice Chex | | 12-oz. Pkg. | 79¢ |
| Purina Wheat Chex | | 22-oz. Pkg. | 97¢ |
| Bugles Shaped Snacks | | 7-oz. Pkg | 68¢ |
| Hearthmallows | Kraft's Flavored | 10-oz. Pkg. | 53¢ |
| Kraft Jet Marshmallows | | 16-oz. Pkg. | 66¢ |
| Lawry's Shaker Garlic Salt | | 5⅞-oz. Jar | 99¢ |
| Seasoned Salt | Lawry's Shaker | 8-oz Jar | 95¢ |
| Seasoned Salt | Lawry's Shaker | 16-oz. Jar | $1.49 |
| Lawry's Seasoned Pepper | | 1 63-oz Jar | 75¢ |
| Wyler's Lemonade | Regular Presweetened Drink Mix | 45-oz. Pkg. | $2.89 |

*Copyright 1960 Safeway Stores Inc.



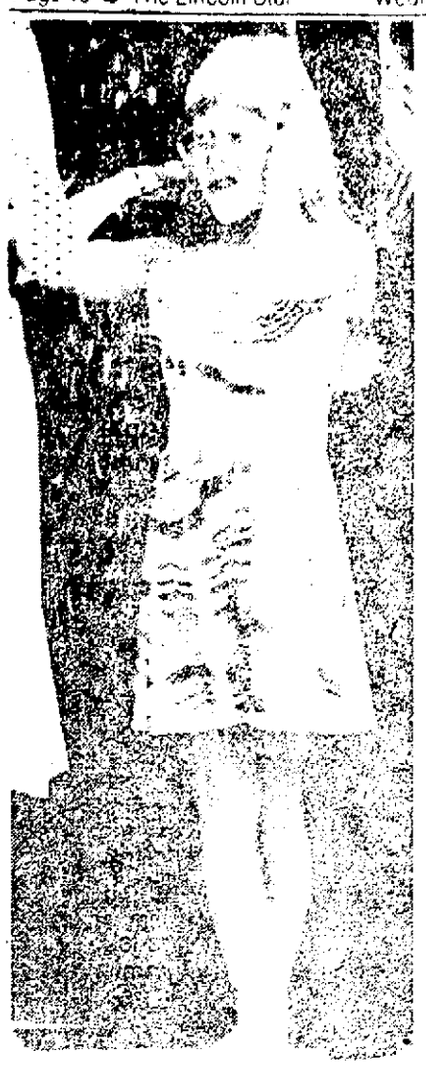

Coast SOAP 5-oz. Bar 42¢

Blue Bonnet Quartered Margarine 1-lb. Package 67¢

Ragu Spaghetti Sauce Thick & Zesty – Plain, With Meat or Mushrooms 15½-oz. Jar 76¢

SAFEWAY

Prices effective June 29 thru July 5, 1977 in . . . Lincoln



## Too loud for Amy

Noise from a 21-gun salute got to Amy Carter Tuesday as she watched her dad, President Carter, greet Venezuelan President Carlos Andres Perez on the White House lawn.

# Reporter just sad over Soviet tactics

New York (UPI) — Robert Toth, the American reporter interrogated for two days by the Soviet KGB, said Tuesday the most chilling aspect of his arrest was learning he and his family had been watched since their arrival in Russia in 1974.

Although he offered the KGB only his entry date into the country, Toth said one of the statements written after his interrogation included information on a visit made to relatives in the Soviet Union soon after their arrival.

"The most chilling part . . . was that they had apparently been watching me for a period of time," Toth said at a news conference sponsored by the National Conference on Soviet Jewry.

Toth, the Moscow correspondent for the Los Angeles Times, was picked up June 11 for receiving allegedly "secret" material in a paper on parapsychology, which he described as "a bit of a joke in itself."

The real reason, he said, was his friendship with Anatoly Schcharansky, one of the most celebrated Jewish "Refuseniks" who are trying to leave the Soviet Union.

"They were very made at me because I was very close to Schcharansky and have wanted to shut off the flow of information about Jewish dissidents in the Soviet Union," Toth said.

Despite a hectic ride at gunpoint through the streets of Moscow to Lefortovo, famed for its KGB interrogations, Toth said he remained for the most part unafraid.

"They're so unscrupulous, they used to make up phony pictures and splice tapes and it's all so silly nobody's going to believe it anyway," he said. "I figured at the worst I'd get a year or two in jail."

Toth said the first day he was interrogated was hot and muggy and the windows in the interrogation room were closed.

"It was uncomfortable to say the least. They kept calling me a liar," he said recalling the incident.

The interrogation, according to Toth, involved mostly questions about his meetings with Schcharansky. But because the two always met openly — Toth even drove his very noticeable Volvo to their meetings — they had nothing to hide, he said.

What the Russians hadn't counted on, he said, was the strong backlash over his arrest from the American government and public. He credited both with getting him out of the Soviet Union.

"I'm not so angry at the Russians, as sad they're acting so stupidly," said Toth. "They just don't appreciate the depth of sentiment in the U.S. Jewish community and the pressure on Congress."

He described the Soviet activist Schcharansky as a "warm, assertive" man capable of playing five games of chess at one time — blindfolded.

"All this nonsense about espionage and treason against him is a bunch of baloney," said Toth. "His only purpose has been to get out of the Soviet Union."


JUNE WINE FESTIVAL!

Too many cherries, strawberries, mulberries? See us for fool recipes to make delicious fruit wines. Concentrates & beer supplies too

THE WINEMAKER SHOP
433 So. 13 435-8710
Lincoln
Open Tuesday-Saturday


# 'Man from Atlantis' swims off with top TV ratings

New York (AP) — NBC's Monday night movie, "Man from Atlantis," was the top-rated prime-time television show last week, according to A.C. Nielsen figures made available Tuesday.

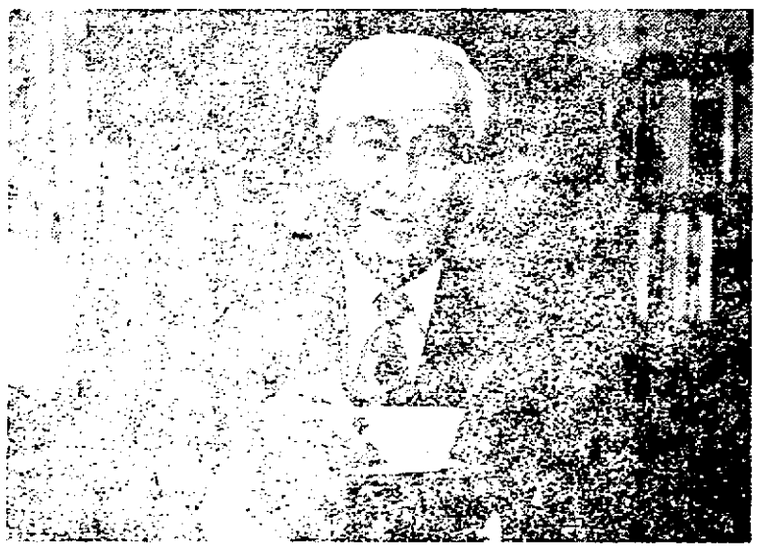
An ABC comedy special telecast before the Monday night baseball game was the least-watched of 64 rated shows.

Nielsen said national averages for the week ending June 26 put ABC back in first place with a 14.8 rating, which represents an estimated 10.4 million households.

In order, the top 10 shows were:

"Atlantis," 25.1 rating, or 17.9 million households; "Charlie's Angels," ABC, 24.2, or 17.2 million; "Laverne & Shirley," ABC, 21.4 or 15.2 million; "M.A.S.H.," CBS, 20.7 or 14.7 million; "Happy Days," ABC, "How to Break up a Happy Divorce," NBC's Sunday movie, and "One Day at a Time," CBS, each 20.4, or 14.5 million; and "Quincy," NBC, and "Baretta," ABC, both 18.9, or 13.4 million.


Save 50¢ on SANKA®
BRAND DECAFFEINATED COFFEE



*It's important that we take care of our . . . That's why doctors have advised millions of . . . Americans, like me, to drink SANKA® Brand Decaffeinated Coffee. There's no . . . drugs or tense, so I really feel . . . that is the one coffee I can feel good . . .*

. . . Instant or Percolator. Freeze-Dried . . . coffee that's 97% caffein-

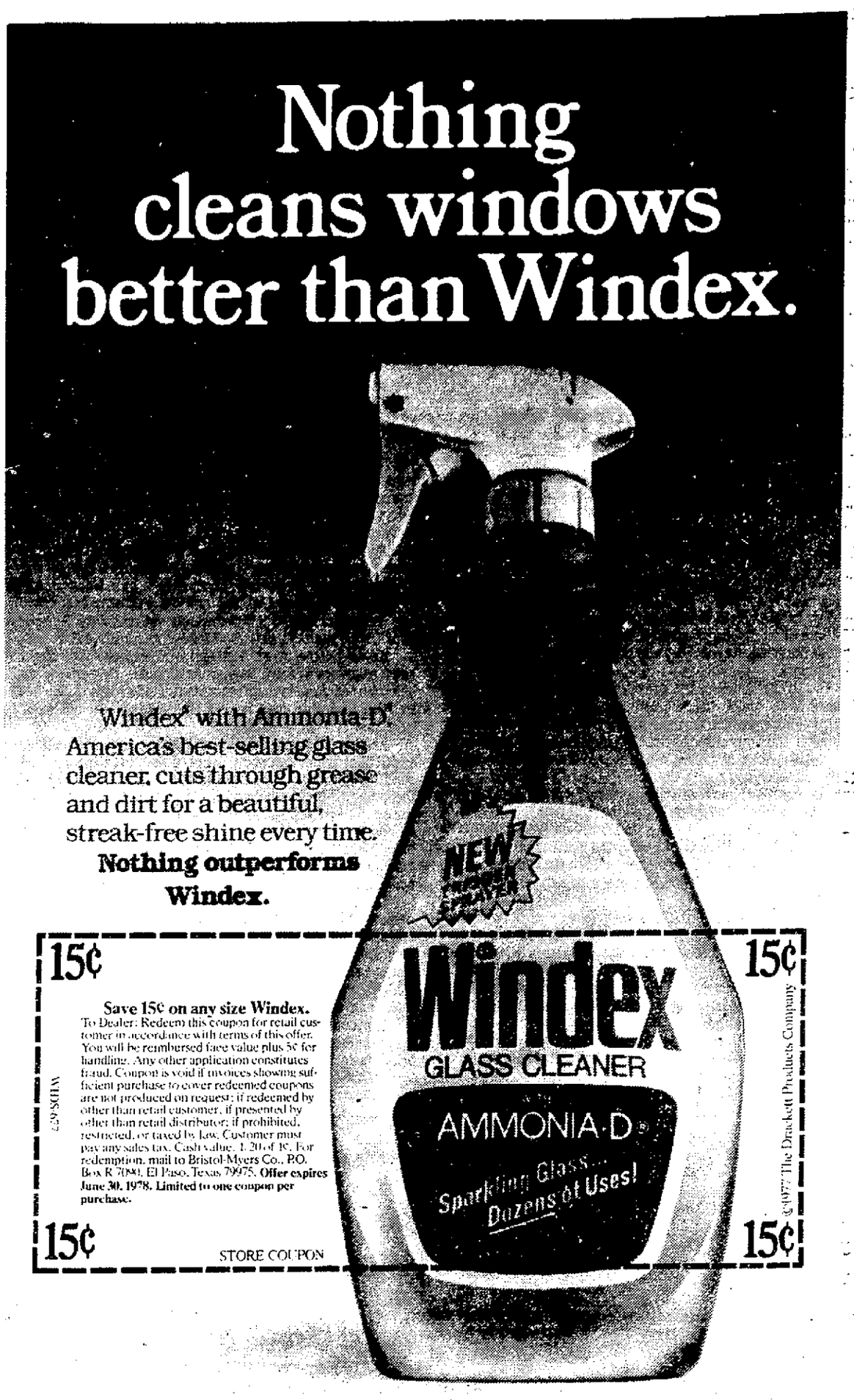
. . . feel good about.

General Foods Corporation, 1977

50¢ SAVE . . . SANKA BRAND DECAFFEINATED COFFEE 50¢
. . . ON FREEZE-DRIED
. . . 50¢ 50¢



Nothing cleans windows better than Windex.




Windex® with Ammonia-D®, America's best-selling glass cleaner, cuts through grease and dirt for a beautiful, streak-free shine every time.

**Nothing outperforms Windex.**

15¢ 15¢

**Save 15¢ on any size Windex.**

To Dealer: Redeem this coupon for retail customer in accordance with terms of this offer. You will be reimbursed face value plus 5¢ for handling. Any other application constitutes fraud. Coupon is void if invoices showing sufficient purchase to cover redeemed coupons are not produced on request; if redeemed by other than retail customer, if presented by other than retail distributor; if prohibited, restricted, or taxed by law. Customer must pay any sales tax. Cash value, 1/20 of 1¢. For redemption, mail to Bristol-Myers Co., P.O. Box R 7080, El Paso, Texas 79975. **Offer expires June 30, 1978. Limited to one coupon per purchase.**

15¢ STORE COUPON 15¢

© 1977 The Drackett Products Company



PAMIDA INC. GIBSON'S

PRICES GOOD THRU SAT. JULY 2

3 LOCATIONS ● 821 No. 27th ● 1705 South St. ● 62nd & Havelock

The Highest Energy on Records




Mfg. Code 6.98 LP Mfg. Code 7.98 8-Track — Mfg. Code 6.95 LP Mfg. Code 7.98 8-Track — Mfg. Code 11.98 LP Mfg. Code 11.98 8-Track

Mfg. Code 11.98 LP Mfg. Code 13.98 8-Track — Mfg. Code 11.98 LP Mfg. Code 12.98 8-Track

Mfg. Code 7.98 LP Mfg. Code 7.98 8-Track — Mfg. Code 7.98 LP Mfg. Code 7.98 8-Track — Mfg. Code 7.98 LP Mfg. Code 7.98 8-Track

# Americans among group archbishop will ordain

Econe, Switzerland (AP) — Archbishop Marcel Lefebvre went ahead Tuesday with plans to ordain 14 priests, including some Americans, using traditionalist rites in defiance of Pope Paul VI and risking excommunication.

On the eve of the ordinations scheduled for Wednesday morning, the Vatican radio reminded all Roman Catholics that absolute and unconditional loyalty to Pope Paul VI was "imperative." It said the Pope "continued to hope, even against all hope, in repentance" by the defiant French prelate.

Several thousand supporters of Archbishop Lefebvre were expected to attend the ceremony in this hamlet in the southern Swiss Alps where his seminary is situated.

The former archbishop of Dakar declined to talk to reporters in advance of his sermon for the ordination. His spokesman said the new priests and 22 subdeacons to be ordained will be identified only shortly before the ceremony but confirmed there were "a few" Americans among them.

But the ordination seems certain to be another open defiance of the Pope, who has threatened the archbishop with possible excommunication. Excommunication bans a Catholic from taking the sacraments and is the severest punishment of Roman Catholicism.

The archbishop rejects many of the positions taken by the Vatican in Church politics and in changing the liturgy. He opposes the Pope's efforts to reach a detente with Communist countries and the increasing contacts between the Roman Catholic Church and other churches.

He also rejects recent liturgical reforms, particularly the saying of Mass in modern languages instead of Latin.

His supporters come mainly from France, West Germany, Italy and Switzerland where the traditionalist movement against the reforms of the 1962-65 Vatican Council has picked up momentum in recent months.

The seminary, the traditionalists' spiritual headquarters, was not impressed by the threat of excommunication contained in a recent papal letter to the archbishop.

"We have heard so many such threats before," a spokesman said while confirming the ordination would be held as scheduled.

Traditionalist sources claimed to find a milder tone in the Pope's address Monday at the installation of five new cardinals. Most of the address dealt with church unity and Msgr. Lefebvre.

They also cited reports that West German Catholic bishops were trying to mediate between the Pope and his rebellious archbishop. Confirmation of any such mediation attempt was not available from German Catholic sources Tuesday.

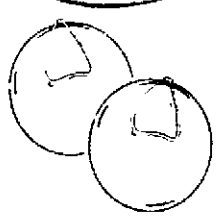

# KRESGE'S
Gateway Shopping Center-Lincoln

**4 DAYS ONLY! Wed.-Thurs.-Fri.-Sat.**

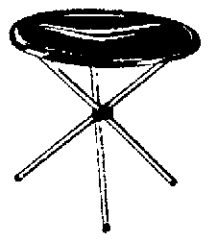
## SUMMER SALE



**WADING POOL**
*Our Reg. 4.77*
Children's rigid plastic with colorful design, 8" deep, 45" dia.* * Approx size.
**3.97**

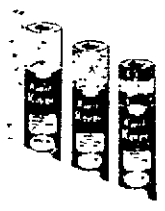



KRESGE'S ADVERTISED MERCHANDISE POLICY
S. S. KRESGE CO.



**PUNCH BALL**
*Save Now*
Durable latex rubber punch ball, fun for boys and girls
**33¢**

**Metal PATIO TABLES**
*Save Now!*
19" dia top with 19" folding tripod legs Choice of colors, designs
**1.77**



**18" KWIK KOVER®**
*Our Reg. 1.94 roll*
**$1 roll**
4-yd roll self-adhesive vinyl covers wood, plastic and more



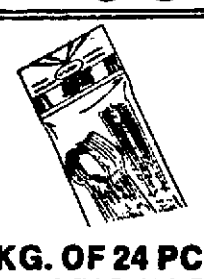

**PKG. OF 18 FREEZER STICKS**
*Reg. 78¢*
18 delicious freezer sticks in six tasty fruit flavors; just freeze to eat 22-oz total new wt
**58¢**




**LEMONADE DRINK MIX**
*Our Reg. 3.88*
96-oz * Wyler's * mix makes 32-quarts of delicious lemonade Complete with sugar * Net Wt
**3.56**



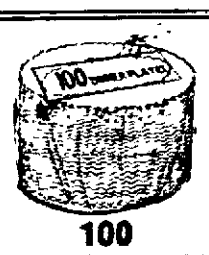

**PKG. OF 51 STYROCUPS**
*Our Reg. 68¢ pkg*
Insulated reusable cups in 5 1 oz size, can be used for either hot or cold beverages. Dispose like too
**38¢ pkg.**



**PKG. OF 24 PCS. PLASTICWARE**
*Our Reg. 53¢*
Eight each extra-heavy forks, knives and spoons. Reusable or disposable
**36¢**




**45 CHINET® PLATES**
*Our Reg 1.97*
Strong white china dinner plates in 9¼" size have three partitions
**1.56**




**100 DINNER-SIZE PAPER PLATES**
*Our Reg. 93¢*
Economy package of strong white paper plates in nine-inch size, with special fluted edges
**64¢**



**"CHINA FOAM" PLATTERS**
*Our Reg. 58¢*
10-pak, 9¼ x6¼" size or 8-pak, 11¼ x8¼" size, both are partitioned and super strong
**44¢**




**12"x25' ALUMINUM FOIL WRAP**
*Our Reg. 34¢*
Household aluminum foil in handy metal cutter-edge box, has many uses
**3 for 88¢**



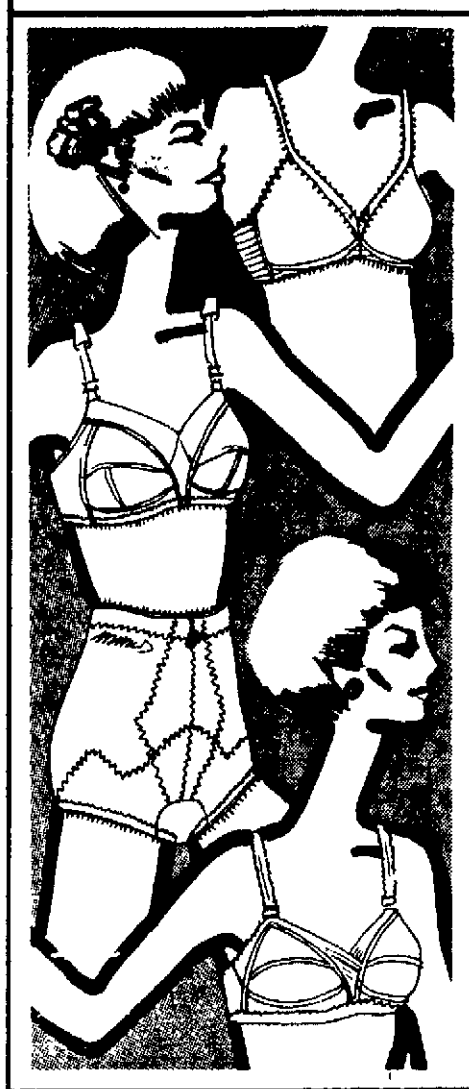
Wed., Thur., Fri & Sat
DINETTE SPECIAL

**SALISBURY STEAK**
Potatoes,
Vegetable,
Roll and Butter
**1.17**



# Miller & Paine

**BUDGET STORE**
• LINCOLN CENTER • GATEWAY
Low, Low Prices.... plus Miller's Fine Services



## BESTFORM JULY SALE

**Seamless Fiberfill Bra 2.99**
(P6099) White. 100% polyester cups lightly padded. A32-36; B32-38; C34-38. **Reg. 4.00.**

**Eternal Youth® Control Bra 3.49**
(P6064) White. Lace cups and underbands, elastic cross-over front. B32-40; C34-42; D34-42. Reg. 4.50. D cup, reg. 5.00, **sale 3.99**

**Proportioned Brief 4.49**
(P5273). White. Nylon spandex, triple reinforced tummy panel. S,M,L,X, 2X,3X, average. M,L,X, 2X,3X tall. Reg. 5.50. **(5273)**

**Seamless Longline Bra 4.79**
(P8299). White. Polyester with fiberfill and Lycra midriff and back. A34-38; B34-40; C34-40. Reg. 6.00 (Not shown)

**BEAUTI-FULL® Natural Comfort Bra 2.39**
(P6032) White. 3-section cups and sides of polyester/cotton. For the fuller figure. B34-44; C34-44; D34-46. Reg. 2.99. (Not shown).
D cup, reg. 3.59, **sale 2.79.**

**BEAUTI-FULL® Natural Comfort Longline 3.99** (P8232). White. Longline version of style 6032. With non-roll band at bottom. A34-44; B34-46; C36-46. Reg. 5.00 (Not shown).
D cup, reg. 6.00 **sale 4.79**

**Triple Control Panty 6.59**
(P5773) White. In proportioned lengths, nylon-lycra spandex, triple tummy panel. M,L,XL,2X,3X. Reg. 8.00 (Not shown).

Budget Lingerie, all stores

## Spring and Summer Coats
## 25% off

Our entire Budget stock of spring and summer coats . . . all weather coats, spring coats, jackets and light weight jackets. Junior, missy, and extra sizes.

Budget Stores, all stores



## Summer Handbags
## 25% off

Orig. 4.99 to 9.99 — now 3.74 to 7.42

- vinyl handbags
- whites
- beige
- straws
- discontinued styles
- assorted colors

Red Vinyl Handbags, orig. 4.99, **2.27**
Photo-Go-Round, orig. 4.99, **2.97**
Banks, ceramic, orig. 99¢, **47¢**
Banks, ceramic, orig. 1.99, **97¢**
Banks, ceramic, orig. 2.99, **1.47**
Music Boxes, pull string style, orig. 3.99, **1.97**
Budget Store, Lincoln Center and Gateway

Sunglasses, assorted, styles orig. $4 and $5, **97¢**
Animal Planters, white ceramic, Orig. 1.99 **77¢**
Budget Store, Lincoln Center only.

### Lingerie Sale
Petti-pants, lace trimmed, orig. 1.39, **77¢**
Nylon panty, lace trimmed, orig. 1.39, **77¢**
Tailored patny, cotton crotch, orig. 1.29, **77¢**
Bestform cotton bras, orig. 3.59, **2.27**
Discontinued Bestform Bras, # 6140 and # 6142, orig. 5.00, **3.27.**
Budget Store, Lincoln Center and Gateway

### Lincoln Center Store Only!
Cotton bras, large sizes, orig. 3.50, **77¢**
Glamorize bras and girdles, orig. 5.50 to 16.00, **97¢ to 3.97.**
Peignoir Sets, shift length, orig. 16.99, **11.97.**
Peignoir Sets, long length, orig. 19.99, **14.97**
Kids' nylon jacket, flannel lined, 4-6x, 7-14, orig. 4.97, **2.97.**
Kids' playwear, sizes 2-14, **¼-½ off.**
Gauchos, sizes 5-15, 8-10, orig. to 15.99, **6.99-9.99.**
Budget Store, Lincoln Center and Gateway

T-shirts, solids, short sleeves, missy, **4.97**
Shirts and tops, special group, **2.97-4.97.**
Pants and slacks, missy, **6.97**
Budget Stores, Lincoln Center and Gateway

Swimwear, special group, **3.97**
Budget Store, Lincoln Center only!

Housedresses, misses and half sizes, short sleeve and sleeveless, orig. 7.99 and up, **5.97**
Spring coordinate sportswear, sizes 10-18. assorted colors **¼ off.**
Ladies Fashions, all stores.

T-shirt, "Punchy" print, orig. 3.49, **1.47**
T-shirt, "Punchy" print, orig. 2.99, **1.47**
Transitor radios, "Punchy" designs, orig. 8.99, **5.97**
Frisbee, "Punchy" print, orig. 2.99, **1.47**
Beach towel, "Punchy" print, orig. 3.49, **1.47**
Budget Store, Lincoln Center only!

### Men's and Boys' Clothing Sale
Jeans, men's sizes, discontinued styles, orig. 10.99 to 15.99, **25% off.**
Nylon warm-up suits, men's, orig. 19.99, **14.97**
Nylon warm-up suits, boys' orig. 15.99, **10.97**
Sport Coats, orig. 25.00, **18.77**
Sport Coats, orig. 45.00, **33.77**
Sport Coats, orig. 29.97, **22.47**

### Domestic Bargains
Pillow cases, assorted prints, orig. 2.49 per pair, **1.27**
Ribcord Bedspreads, discontinued, irregulars, in colors only. Orig. 9.99 to 11.99, **5.97**
"George Washington" bedspreads, full only, irregulars, orig. $35, **23.00**
Comforter, assorted print covers, orig. 14.99, **9.97**
Comforters, assorted print covers, orig. 17.99, **11.97**
Printed sheets, twin, orig 3.63, **1.97**
Printed sheetsn full, orig. 4.84, **2.97**
Pillow cases, the pair, orig. 3.63, **1.97**
Budget Store, Lincoln Center and Gateway

White thermal blankets. Irregulars. orig. 6.99, **3.47**
White thermal blankets. Irregulars. orig. 8.99, **4.47**
White thermal blankets. Irregulars. orig. 9.99, **5.47**

Draperies, assorted colors, Damask patterns, foam backed
63", orig 6 97 **4.47**
84", orig 8 97 **6.47**

Cotton flannel, solid colors, 45" wide, full bolts, orig 1.37 yd **97¢ yd.**

Framed pictures, assorted, orig. 3.99, **1.27**
Framed pictures, assorted, orig. 4.99, **1.47**
Framed pictures, assorted, orig. 7.99, **1.47**
Budget Store, Lincoln Center Only!

Wood coaster sets, orig 3 99, **1.97**
Figurines, assorted, orig 1 99, **97¢**
Bird figurines, orig 3 49, **1.97**
Vases, colored glass, orig 1 29, **47¢**
Vases, colored glass, orig. 1.97, **97¢**
Westclock Alarm clocks, lighted dial, orig. 5 99, **2.97.**
Billfolds & Clutches, ladies', orig 5.99, **2.97.**
Budget Store, Lincoln Center and Gateway

**Not all sizes available in the above listings.**

## Action Line

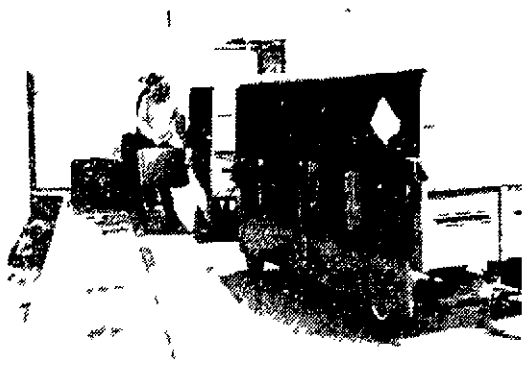
# Golf bag cover torn in transit

To ask a question, call 477-2121 or write P.O. Box 81689, Lincoln, Neb 68501

### Torn over tear

I wrote to Braniff Airlines in March about a golf bag cover that was torn in transit from Miami to Tulsa last January I have written twice, and on both occasions, not gotten any response Any help would be appreciated

P R Wagner, Lincoln



ACTION LINE A Braniff passenger service spokesman in Dallas had your file in front of him when we called The Dallas office believed the complaint was being handled by the Tulsa office After your letter arrived the Dallas office decided to process your complaint directly Your check with Braniff's apologies is already in the mail

### Brewin over Gruen

My wife received a Gruen digital watch as a gift in 1976 It needed repairs so I returned it to the company along with a check for $24 After many weeks of waiting and after at least three letters I still do not have the watch Can you help?

A D Egbarts York

ACTION LINE At least we're ticking A Gruen customer service spokesman was unable immediately to determine what happened to your wife's watch They will check their orders and get back to us with an answer We'll keep you posted

### More watches to watch

In January I mailed my watch to Westclock in Chicago for repairs A UPS tracer tells me it was received but I have written to Westclock without results

Mrs Paul Harms Lincoln

ACTION LINE Westclock said they will check their files and contact you directly about your missing order Keep us posted

### Translation please

I have been reading of the "Likud, the new right wing party that has come to power in Israel What does it mean — is it an abbreviation?

M J Lincoln

ACTION LINE Nope Likud is Hebrew for Unity

ACTION LINE UPDATE We recently heard from American Consumer, Inc of Philadelphia about a refund request by C G Yurth The company says the refund check is on its way

## Wednesday Events

### Government

County Budget Hearing, County City Bldg 8 30 a m

Nebraska Political Accountability and Disclosure Commission Capitol 10 a m

Sanitary and Improvement District No 7 5600 N W 1st 2 p m

Adult and Continuing Education Advisory Committee, State Office Bldg 9 a m

Lincoln Lancaster Commission on the Status of Women Lincoln Center Bldg noon

### Performing Arts

Cabaret Howell Theater, 8 p m

Nebraska All State Musical Review Neb Union 7 30 p m

Pat & Barb Lincoln Foundation Garden noon

Mellerdrammer Fanny s, 8 30 p m

Mellerdrammer Gas Light Theater 9 p m

Backstage Theater Children's Zoo 1 30 and 2 30 p m

### Local Organizations

West A Community Association Willard Center 7 p m

Supporters of Haymarket Square Hilton 7 30 p m

Handmaids Havelock YWCA 1 p m

Malone Community Center Board Malone Center, 7 30 p m

Recovery Inc Westminster Presbyterian Parlor, 7 30 p m

Alcoholics Anonymous Luncheon Group Lincoln Bldg noon Nite Owls Group Hope Aud 2015 So 16th 2 p m Bring Your Own Cup Group St David's 8 p m, Sheridan Group Westminster Presbyterian 8 p m Sheridan East Group 3918 Sheridan 8 p m Discussion Group Hope Aud 2015 So 16th 8 p m

Al Anon Fairhill Presybterian 10 a m and Westminster Presbyterian 8 p m

Alateen Westminster Presbyterian 8 p m

BACKSTAGE LTD.
FAMOUS SEMI-ANNUAL
★ SALE ★
NOW GOING ON




• Bring a friend for the 2nd pair
• You may Lay A Way your selection
• Basic Year Round Shoes not on Sale
• Over 40 Different Brands

SALE AT BOTH OUR STORES
BACKSTAGE LTD. 1201 Q
J. BRAGG'S GATEWAY MALL
Men's Sale Shoes Available Downtown Only

# Allergy suspected as factor in croup

## To Your Good Health

By George C. Thosteson, M D.

**Dr Dr Thosteson· My son is almost three years old Since his first birthday we have had him hospitalized four times with the croup. He had it another time, but we were able to treat it at home**

**Since his first birthday he has also developed some allergies. They are hard to pinpoint, but we suspect detergents and animals with long hair His eyes water, turn red and swell, and he gets a rash**

**Our doctor says he will outgrow the tendency to have the croup, and he has prescribed a cough syrup to give at the onset of the croup**

**Do you think we should see a doctor specializing in allergies? — Mrs T M**

Croup is a high pitched barking cough accompanied by labored breathing There are two kinds Spasmodic croup is more frightening than serious It usually accompanies a nasal discharge and throat hoarseness There is very little fever involved and it is usually controlled with hot steam and syrups to promote mucus release Syrup of ipecac in small doses has been effective

The other kind of croup is more pronounced — a similar barking cough but accompanied by severe breathing difficulty because of closed air passages It has a really long name laryngo tracheo bronchitis and it is a form of bronchitis

This is often an emergency problem requiring hospitalization It is usually related to a respiratory infection, and there is high fever (up to 105 degrees)

In this, steaming doesn't help and antibiotics are required to fight the infection

Allergy can very definitely be a factor in the cause or severity of croup and I would advise you to seek the advice of an allergist I hope you already have removed the sources of animal dander, a common offender

☆ ☆ ☆

**Dear Dr Thosteson I would like to know what medicine is used for vascular headaches — Mrs W H A**

Because vascular headache stems from a spasmodic dilation (widening) of the blood vessels serving the head area, medicine to constrict these vessels is usually prescribed Any of the ergotamine preparation is effective The technique of biofeedback has been reported to be effective in such headaches

☆ ☆ ☆

Dr Thosteson welcomes reader mail but regrets that, due to the tremendous volume received daily he is unable to answer individual letters Readers questions are incorporated in his column whenever possible

(c) Field Enterprises Inc

## Health Tip

If you camp or hike where ticks thrive cover up Tick repellents usually in powder or spray form are available to treat clothing Check your hair and skin occasionally (Do not forget your pets either) If a tick is attached the Nebraska Medical Association advises you to pull it off gently preferably with tweezers paper or cotton

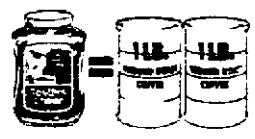
A drop of turpentine may cause the tick to back out dislodging itself After removing the tick disinfect the bite with alcohol or some other antiseptic Never crush a tick between your fingers or finger nails




# If you like the taste of ground roast coffee, but not the price...

COLOR



A half pound jar of Taster's Choice® costs much less than two pounds of ground roast, but can make as many delicious cups of coffee.

# Taster's Choice costs much less.*

For additional savings use this coupon.

50¢ 196955 STORE COUPON 50¢

TO THE DEALER This coupon will be redeemed only at 1 store for amount specified plus 5¢ for handling provided submitted from customer on purchase of listed merchandise Proof of purchase of sufficient stock of merchandise to cover coupons submitted must be shown on request We reserve the right to limit quantities redeemed, not honored through brokers or other outside agencies Coupons are void if taxed restricted or licensing is required Customer must pay any sales tax Cash redemption value 1/100¢ FOR REDEMPTION PRESENT TO OUR SALESMAN OR MAIL TO THE NESTLE COMPANY, INC. P.O. BOX 1900, ELM CITY, N.C. 27898 OFFER GOOD ONLY IN U.S.A. GOOD ONLY ON TASTER'S CHOICE® 100% FREEZE-DRIED COFFEE. ANY OTHER USE CONSTITUTES FRAUD.

EXPIRES DECEMBER 31, 1977. LIMIT ONE COUPON PER JAR PURCHASED

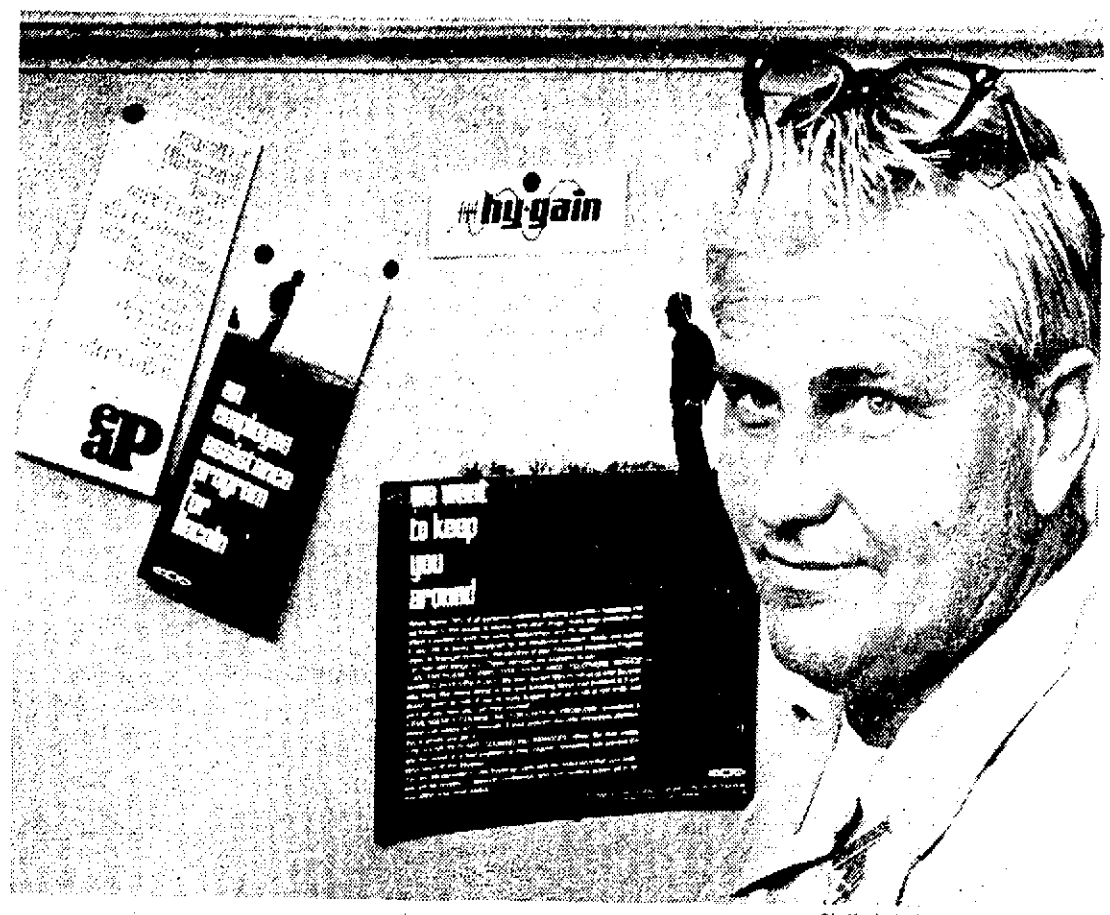
SAVE 50¢




ON ANY SIZE JAR OF TASTER'S CHOICE® 100% FREEZE-DRIED COFFEE REGULAR OR DECAFFEINATED

50¢ 50¢

# Counseling helps both employes, businesses




Staff photo by Harald Dreimanis

Wally Pierson looks at flyers on bulletin board.

**By Nancy Hicks**
**Star Staff Writer**

When a longtime employe began showing up late for work, unshaven, hung over, liquor on his breath, the supervisor called a counselor at the Lincoln Council on Alcoholism and Drugs (LCAD) with a question:

"Can a guy become an alcoholic in one month's time?"

The employe, whose work performance had noticeably slipped, was asked to visit with the counselor and within 20 minutes the root of his problem came tumbling out.

"If you think you're so damn smart, what would you do if your 15-year-old daughter was pregnant?" he asked the counselor.

The man was referred to Family Services Association for help. His family problems were worked out and he returned to work where his job performance and attitude went back up to its former good level.

The employe was helped with a personal problem; the company saved money in lost time and production. These two gains are the primary benefits of the Employe Assistance Program, a three-year-old service offered to Lincoln-area employers.

Currently 43 companies, ranging from a small law firm to the 1,800 employe telephone company, are paying two dollars per employe each year for this service.

The two full-time counselors and a director in th program train company supervisors to spot and document deteriorating job performance, then to confront the employe with the facts and suggest counseling help.

Supervisors are not expected to, are even discouraged from actually providing counseling themselves. The supervisors' job is to document and confront on-job performance. "But it's easy to be caught in the trap of helping with problems, of feeling sorry or giving advice," said Mary Carper, former program director.

Counselors work with the employes and family members to sort out the problems and direct them to local help.

Although the program is under the LCAD umbrella, not all employe problems are addiction related.

The employe with the pregnant daughter was a social drinker who began imbibing more heavily during that crisis. "How was he going to tell his wife? his pastor? . . . his whole world fell apart," said counselor Donna Sutton. "He sedated his feelings for a while."

In a study of the more than 230 individuals counseled during the last two years, 40% had alcohol or drug addiction problems.

The counselors also talked with individuals who had emotional problems (27%), marriage problems (13%), and just plain job disatisfaction (3%), according to the study.

They have worked with rape victims and victims of incest. And they have spent time with employes who just needed an hour or two to think out a problem, who wanted a temporary listening ear.

"There are so many, many problems," said Ms. Sutton.

Self referrals, those who come in without any supervisory prodding, account for more than half the counselors' work.

A wife comes in after her husband's second drunk driving charge; a mother comes in to discuss her son's drug habits; parents whose daighter is losing her sight come to find help in coping and locating yraining programs for the girl.

The counselors do not get involved in long-term counseling; they focus on "motivational counseling," helping the individual pinpoint the problem, then offering alternative solutions and referring them to other agencies such as Lancaster County Mental Health, Family Services, alcohol and drug treatment centers.

Later the counselor will follow up to see if the person has gotten help from the referral agency, if there are other problems.

But nothing goes into personnel files. The problem does not get documented to follow the employe from job to job, stressed Ms. Carper.

Only when an employe has been sent in by his supervisor does the company even know he is getting help, she said.

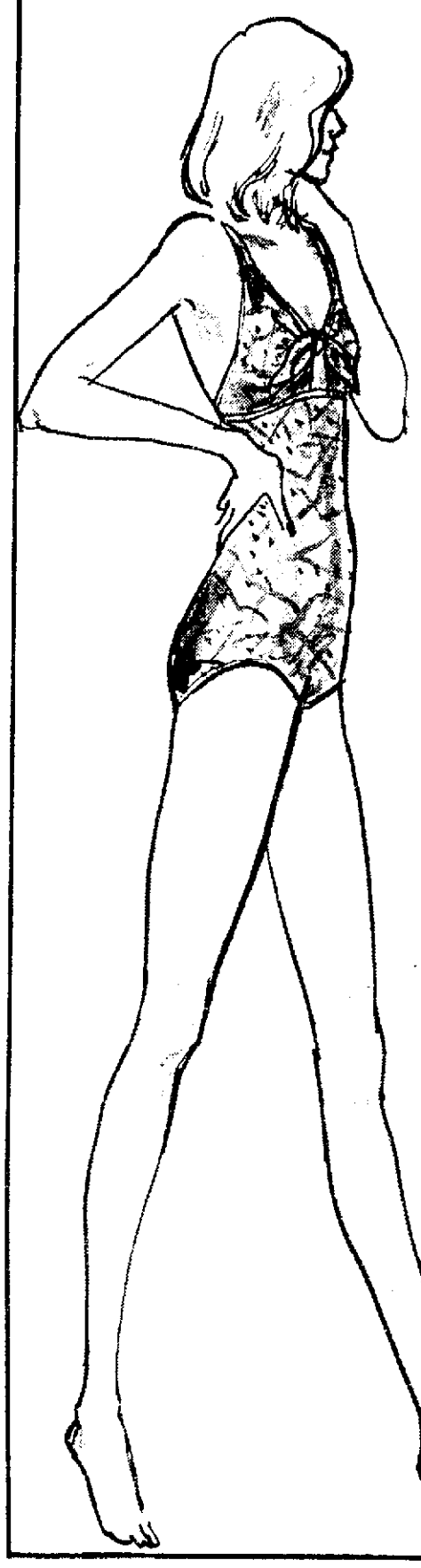
This early intervention is intended to help with problems before they become so severe that jobs are lost and welfare has to take over, said Ms. Carper.

Counseling for employes is not new. Very large companies like Burlington Northern and Northwestern Bell have in-house counseling services, something that no Lincoln company could afford.

The fact that a company chooses to join this consortium is a good indicator of the climate in that company — of a good, healthy atmosphere, said counselor Paul Soergel.

The $55,000 annual program, funded one-third by the employer fee plus grants from the National Institute on Alcohol Abuse and Alcoholism, the State Drug Commission and the Division on Alcoholism has gained some acclaim. It was cited by the NIAAA as one of the two best consortiums in the nation.

But its real success is measured more in the dollars saved and in the lives of men and women who have found help.

Just in time for a splashy 4th!

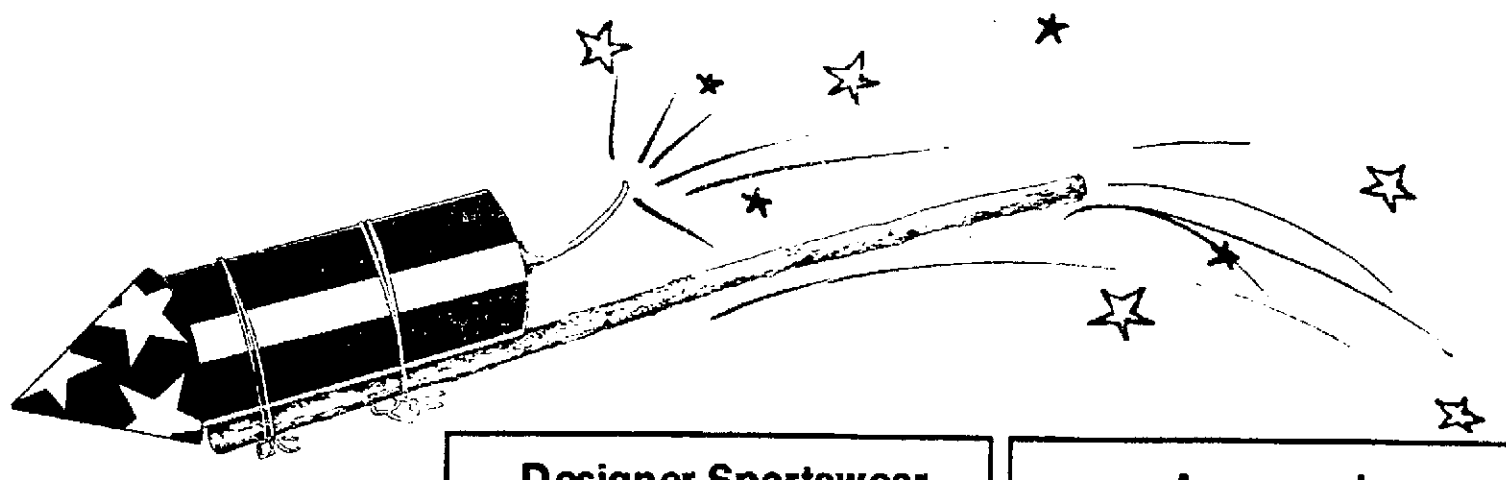
**SWIMSUIT SALE**
**⅓ OFF**

one and two-piece selected styles. Sizes 6 to 18. Reg. $18 to $42, NOW 11.99 to 26.99 Sportswear, all stores.

hovland swanson

Pre-Fourth at Post-Fourth prices . . .

# 1/4, 1/3, 1/2 july sales!



**Designer Shop**
- Daytime dresses, costumes, suits, longs and pantsuits orig. $100 to $1400 ..... **$66 to $700**

**⅓ to ½ off**

**Unique Jrs.**
- Sophisticated jr. sportswear orig. $10 to $42 ..... **6.49 to 31.99**
- Sophisticated jr. dresses orig. $32 to $60 ..... **23.99 to 44.99**

**Designer Sportswear**
- Designer sportswear separates orig. $52 to $385 ..... **25.99 to $260**
- Sports dresses orig. $48 to $110 **31.99 to $73**
- Bleyle polyester separeates (except white) orig. $21 to $109 ..... **13.90 to 71.90**

**Accessories**
- Jewelry & sunglasses orig. $5 to $75 ..... **2.49 to 36.99**
- Handbags & small leather goods orig. $8 to $135 ..... **3.99 to $90**
- Tops & accessories orig. $8 to $34 ..... **3.99 to 16.99**

**Career Shop**
- 3-pc. pantsuits Lincoln and Omaha, orig. $39.90 ..... **29.99**
- All Spring and Summer dresses orig. $34 to $90 ..... **24.99 to 66.99**
- Dresses & jacket dresses orig. $40 to $74 ..... **25.99 to 48.99**
- All Butte Knits, Lincoln and Omaha, orig. $44 to $108 ..... **28.99 to $72**
- Voile dresses, Lincoln, short and longs, orig. $36 to $50 ..... **29.90 & 33.90**

**Hosiery**
- Slippers orig. $8 to $11 ..... **$1**
- Knee hi's orig. $2 to 2.50 ..... **1.29**
- Danskin leotards and tights, Downtown Lincoln and Omaha, orig. 4.50 to 9.50 ..... **2.99 to 6.29**

**Better Sportswear**
- Coordinates orig. $50 to $150 ..... **24.99 to $75**
- Coordintaes orig. $21 to $44 ..... **9.99 to 21.99**
- Special group orig. $40 to $110 **12.99 to 35.99**
- Active sportswear orig. $30 to $42 ..... **19.99 to 24.99**

**Hi-Styler Jrs.**
- Jr. denim jeans orig. $20 to $22 ..... **8.99**
- Jr. all weather coats orig. $50 to $72 ..... **32.99 to 47.99**
- Jr. dresses & longs orig. $30 to $48 ..... **19.99 to 31.99**
- Jr. sportswear orig. $16 to $40 . **10.49 to 25.99**

**Children's World**
- Anne Klein & Danskin coordinates orig. $8 to $44 ..... **5.29 to 28.99**
- Girls dresses orig. $13 to $33 ..... **9.49 to 23.99**
- Girls tops & bottoms orig. $4.50 to $15 ..... **3.29 to 10.99**
- All children's swimwear ..... **¼ off**

**Millinery**
- Designer hats orig. $15 to $95 .... **9.99 to 61.99**
- Hat Bar orig. 4.50 to $20 ..... **2.99 to 12.99**

**Intimate Apparel**
- Jr. sleepwear orig. 18 to $27 ..... **9.99 to 13.49**
- Missy sleepwear orig. $16 to $24 **7.99 to 11.99**
- Loungewear orig. $27 to $75 ... **13.49 to 37.49**
- Jr. sleepwear orig. $12 to $28 .... **7.99 to 17.99**
- Missy sleepwear orig. $15 to $50 **9.99 to 32.99**
- Loungewear orig. $26 to $70 ... **16.99 to 45.99**

**Coat Collections**
- All purpose coats orig. $58 to $76 ..... **31.99 to 57.99**
- Contemporary all purpose coats orig. $84 to $145 ..... **$42 to $73**
- Leathers orig. $280 to $300 ..... **$199**
- Summer suits & pantsuits orig. $64 to $160 ..... **41.99 to $120**

HOURS Downtown 10 to 5:30, Thurs. til 9 Gateway 10 to 9, Tues. & Sat. til 6. Conestoga & Regency Mon. Wed. Thurs. 10 to 9, Tues. Fri. Sat. 10 to 6

hovland•swanson
LINCOLN • GRAND ISLAND • OMAHA

# Bubble of heroic railroad building era burst

By Michael Holmes
Outstate Nebraska Bureau

Book Review

Building a railroad across America was a glorious dream, a national goal, pioneering progress, a technological marvel, the stuff of legends.

Or so we've been told.

But now comes Dee Brown, author of "Bury My Heart at Wounded Knee," to say that building the transcontinental railroad was bribed congressmen, land grabs, robber barons, uprooted societies, scandals of enormous proportions.

In "Hear That Lonesome Whistle Blow," Brown gives us a new look at the Great Race to Promontory, a story devoid of glory and full of outrage.

The first iron horse arrived in America in 1829. By 1854, the Chicago & Rock Island's Locomotive No. 10 had reached the Mississippi River.

"During that brief span of years," Brown says, "the development of locomotives and the building of tracks for them to run upon had been amazingly swift, even more so than was to be the development of automobiles and paved highways in the twentieth century."

And the race had just begun.

Brown's unique historical perspective retells this story in terms of greedy excess and big profits for the promoters of famous names — the Union Pacific, the Central Pacific, the Southern Pacific, the Atchison, Topeka and Sante Fe.

And he tells of the greed of others.

Steamboat operators were the first to battle the railroads, hoping to retain their monopoly on westward transportation. Steamboat men fought to keep railroad men from bridging the Mississippi.

But the railroaders had a sharp Illinois lawyer — one Abraham Lincoln — to argue their case. Soon, Lincoln had land in Council Bluffs where the tracks would span the Missouri River, and the railroaders had their bridges.

From there, it was nothing but a land grab.

As the iron rails were laid, railroad promoters gobbled up 155 million acres of the public's land — more than one-fourth the Louisiana Purchase, nearly one-ninth the entire land area that was then the United States.

Railroad promoters bribed congressmen from the start, hoping for votes for their particular routes west.

Government inspectors would complain of shoddy, too-quick construction.

Railroad surveyers selected roundabout routes for their tracks, not direct ones, so their land grants would be even larger around places like Omaha.

Laborers — thousands of Chinese coolies and Irishmen — died.

"As in war," Brown writes, "the longer the contest continued, the more ruthless, reckless and callous the leaders of the contending railroads became toward their own workmen . . . The U. P. undoubtedly lost the most workmen from exposure and from diseases contracted in the squalid dens of prostitution that followed the tracks westward. Almost no medical facilities were provided by either railroad company."

Then, there were the 1873 newspaper reports of widespread government corruption:

"As Congress began a typically mild investigation of itself in 1873, there appeared to be no way of concealing the fact that the Vice President, the Vice President-elect, chairmen of important committees in the House, a dozen Republican party leaders of both House and Senate, and the Democratic floor leader of the House had all accepted bribes . . ."

And, of course, the railroads helped to nearly destroy the Plains Indians, who had been promised their western land "as long as the grass shall grow or the waters run."

But when the Iron Horse began to run, an obliging government gave the railroads Gen. William T. Sherman, of Atlanta-burning fame. Sherman had come to regard the railroad "as a holy endeavor that must be defended at all costs against such 'a worthless set of scamps' as the Plains Indians."

So Sherman sent Gen. Philip Sheridan west, an army commander who believed "the only good Indian was a dead Indian." And Sherman issued his orders: "To track down and kill any Indians sighted near the railroad."

It's not a pretty story, obviously, but one Brown handles passionately, vibrantly and most importantly, from a new point of view.

Brown doesn't give us popular history. But he does give us Thomas Durant, the driving force behind the Union Pacific, to whom "the making of money was the only reason why a man should spend his time and energies at railroad building. Pride of accomplishment, the excitement of opening new frontiers, and fulfilling society's need for transportation meant nothing to him."

Read Brown's version of the story and wonder no longer why that train whistle was lonesome. With men like Thomas Durant at the throttle, Dee Brown says the railroads deserved few friends.

On the New York Times best seller list this week are the following:

**Fiction**

1. The Thorn Birds, McCullough
2. Falconer, Cheever
3. Oliver's Story, Segal
4. The Crash of '79, Erdman
5. Trinity, Uris
6. Condominium, MacDonald
7. The Chancellor Manuscript, Ludlum
8. A Book of Common Prayer, Didion
9. How to Save Your Own Life, Jong
10. Illusions, Bach

**Nonfiction**

1. Your Erroneous Zones, Dyer
2. Passages, Sheehy
3. Roots, Haley
4. The Book of Lists, Wallechinsky, Wallace and Wallace
5. Haywire, Hayward
6. The Grass is Always Greener over the Septic Tank, Bombeck
7. The Gamesman, Maccoby
8. The Dragons of Eden, Sagan
9. It Didn't Start with Watergate, Lasky
10. Majesty, Lacey

# Damage not obvious

Bridge

By B. Jay Becker

South dealer.
Both sides vulnerable.

NORTH
♠K 8 4
♥10 9 5 2
♦K
♣A J 10 7 2

WEST
♠Q 10 7 3
♥Q 6 4
♦J 8 2
♣8 4 3

EAST
♠A J 9 6
♥7
♦10 9 6 5 3
♣K 9 5

SOUTH
♠5 2
♥A K J 8 3
♦A Q 7 4
♣Q 6

The bidding:

| South | West | North | East |
|---|---|---|---|
| 1 ♥ | Pass | 2 ♣ | Pass |
| 2 ♦ | Pass | 3 ♥ | Pass |
| 4 ♥ | | | |

Opening lead — three of spades.

Underleading an ace on the opening lead against notrump is perfectly normal, but it is generally poor policy to do so against a suit contract. In notrump contracts the aim is usually directed to establishing a long suit, and leading away from an ace is standard operating procedure.

But the motivation is entirely different in defending against a suit contract, and in the long run it is a losing proposition to underlead aces on the opening lead. Declarer can sometimes take advantage of this concept and shape his play to suit it. Here is such a case.

West leads a low spade. If declarer plays the king from dummy, he goes down after East takes the ace and returns a spade. South later loses a heart and a club and fails by one trick.

But if South assumes that West would not underlead the ace of spades, which is surely a reasonable assumption, he follows low from dummy at trick one. Once he does this, the contract is foolproof.

East wins with the jack, but what can he do next? If he cashes the spade ace, South does not lose a club trick; if East makes a neutral return — say, a trump — South easily makes four.

Declarer wins the trump with the ace, plays a diamond to the king, a trump to the king, and cashes the A-Q of diamonds, discarding the K-8 of spades from dummy. Declarer now takes a club finesse, which loses, and West later makes a trump trick, but South makes the contract.

Climbing up with the king of spades at trick one seems to be a normal play, but this apparently innocuous move can cause much more damage than meets the naked eye.

(c) King Features Syndicate, Inc.

## 'Tow-A-Drunk' promises to take you and your car home

Vancouver (UPI) — A car towing firm offering a service called "Tow-A-Drunk" has come to the rescue of the driver who has had one too many drinks and has the sense to recognize it.

"We felt the reason a lot of people drive after they've been drinking is because they want to have their car when they wake up the next morning," Unitow Service Inc. vice president Gary Tarantino said.

"So we decided to offer this kind of a service where we'll tow your car home and give you a ride in the tow truck."

Tarantino said the new service, costing $20 for an in-city tow, was unique so far as he knew, adding he thought it would be a winner with the public.

"We scratched our heads for a week trying to think of a name that was a little more subtle," he said. "But it was difficult. We finally printed up cards saying 'Tow-A-Drunk, both you and your car arrive home safely.'"

Tarantino said hotel managers and bartenders whose establishments the service advertises in were "extremely impressed by the idea."

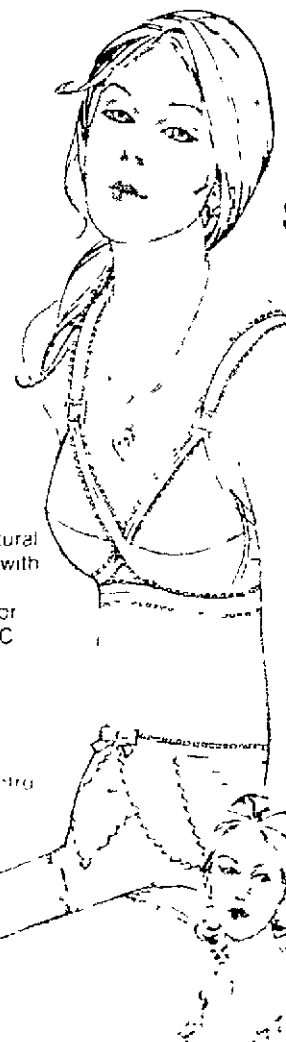
## Paint brush adapts

Jersey City, N.J. (UPI) — A manufacturer here is cutting the cost of paint brushes in introducing a brush with two interchangeable heads that snap on and off. The polyester filament bristles can be used for both latex and oil base paints.

The brush is rustproof and impervious to all solvents, says the manufacturer.


**Watch Repairing**
JCPenney
13th and O Sts.





Smart figuring for summer starts now. 20% off our entire line of bras and girdles.

Sale 3.20
Reg. $4. Crossover natural cup bra is nylon tricot with nylon/Lycra* spandex sides and back. Nude or white. 34-36A, 32-40B C.

Sale 3.40
Reg. 4.25. Tummy control bikini brief with control front panel. Nylon stretch lace. White, nude. S, M, L, XL.

Sale 3.60
Reg. 4.50. European lace bra with underwire support. Nylon/Lycra* spandex sides and back. Nude or white. 34-36B C.

Sale $8
Reg. $10. Comfort Hours* waistline girdle of Spanette* rubber/nylon. Acetate rayon/Lycra* spandex front control panel. White. S, M, L, XL.

Sale $4
Reg. $5. Molded poly-fit bra with seamless polyester cups. Nylon/Lycra* spandex sides and back. White or nude. 34-36A, 32-38B C.

Sale $8
Reg. $10. Comfort Hours* panty girdle. Comfort and control in Spanette* rubber/nylon with tummy control front panel. White. M, L, XL.

Sale starts Thursday.

Sale 5.80
Reg. 7.25. Long leg panty girdle with trim control front. V-bands, 4 garters. Nylon/Lycra* spandex with back panel. White. S, M, L, XL.

JCPenney
Closed July 3rd and 4th.



Magee's
LINCOLN CENTER, LINCOLN GATEWAY, OMAHA WESTROADS

JULY-IN-JUNE Sale

Your opportunity to cash in on the July sale savings while it's still June!

FOR MISSES' SIZES:
¼, ⅓, ½ savings

Dresses including long styles. Pant suits and wardrobers.
Co-ordinated sportswear such as pants, blouses, skirts, blazers, vests, shirt-jacs, knit tops and split skirts.
Cotton knit "T" shirts.
Jeans and pants.
Separate skirts.
Blouses and shirts.

PLUS: All-Weather coats and raincoats.

FOR JUNIORS:
⅓ and ½ savings

Sweater knit tops.
Long-sleeved shirts.
Short-sleeved shirts.
Novelty tops.
Skirts. Gauchos.
Dresses.
Two-piece skirt sets.
Jump suits.
Dress Pants.
Casual Pants.

Co-ordinate separates including jackets, vests, pants and skirts.

MAGEE'S LINCOLN CENTER ONLY
⅓ and ½ savings
Robes, summer gowns and dusters.

Magee's Lincoln Center 10 a.m. to 5:30 p.m.; Thursday 'til 9.
Magee's Gateway 10 a.m. to 9 p.m.; Tuesday, Saturday 'til 6; Sunday 1 p.m. to 5.

# Tax break in cards for adding insulation

**It's Your Money**



By Jane Bryant Quinn

New York — Millions of homes in this country are improperly insulated, including, perhaps, yours. Dollars seep through the walls and ceilings every time you turn on the furnace or the air conditioner.

The House Ways and Means Committee just approved a tax break that would save you 20% of the cost of improving your insulation (up to a maximum saving of $400). It has yet to be passed by Congress as a whole, but some kind of tax credit is apparently in the cards.

As a homeowner who thinks he might want to take advantage of that credit, you have three questions to ask yourself: (1) Does my house actually need more insulation? (2) Does it make financial sense to insulate? (3) If so, which of the several types of insulation on the market are best for the job?

There is a quick way to evaluate your present insulation. If you can get into the attic, check the type and thickness of what's there. If it's insufficient, you can guess that it's similarly-thin in the walls and floors.

The cheapest time to add insulation is when the house is under construction (or being ordered from a builder).

With an existing house, it's generally simple to add insulation to the attic. But putting more into the walls usually involves taking off the siding and blowing loose material into the spaces between the studs — an expensive job.

"If I were insulating my home, I'd first caulk up the cracks, then add to the attic and put in storm windows," says Richard Kutchnicki of the National Association of Home Builders. "That may save enough heat so that it doesn't make financial sense to reinsulate the walls."

In buying insulation for a new or old home, don't judge materials by their thickness. One material six inches thick may have less insulating value than another that's only two inches thick.

The thing to check is the R value, which should be marked on the package. (If it's not, look for other insulation.) This tells the material's resistance to heat loss. The higher the R value, the more effective the insulation.

A store that sells insulating materials, or your local building inspector, can tell you what R values are now recommended for floors, walls and ceilings in your area. The amounts have gone up; where R13 used to be enough for ceilings, for example, it now may make cost sense to go to R30.

The easiest for the do-it-yourselfer is the batt-type, mineral wool insulation that comes in standard lengths. The NAHB research foundation has started a quality-check program for this material, to be sure it lives up to the R value stated on the package, and so far two leading manufacturers have joined (Johns-Manville and Owens-Corning).

Other insulation materials for blowing into walls are cellulose (from old newspapers) and urea formaldehyde foam. Use of cellulose is picking up because it's a little lower in cost and higher in R value than mineral wool. However it's less fire resistant (despite being treated with fire retardant chemicals). For that reason, professionals advise against using it under the eaves, where it's more accessible to flame.

Some cellulose insulations corrode metals. Your best bet for avoiding problems is to look for manufacturers whose packages state that they meet the standards set by the National Cellulose Manufacturers Assn.

Urea formaldehyde foams shrink a little over time, which reduces their R value. There are other potential problems, such as odor and moisture, if the material isn't installed properly.

"Proper installation by an experienced and reliable firm is the key," says Frank J. Powell of the National Bureau of Standards. "Otherwise you may not get all the heat savings you expect."

(c) Washington Post Co.

CARMICHAEL




## Old tire drive nets funds for schools

Rochester, Minn. (UPI) — School children here used to collect newspapers and aluminum cans to raise money for their favorite projects

This year they collected old tires. An old tire drive at 26 public and private schools brought in 4,000 tires that will be recycled and bring the schools more than $1,000 for projects in individual schools.

The roundup will become an annual event.

# Nobody wants to serve in town government

Littleton, W.Va. (AP) — They held an election here, and nobody came.

Mayor David Roberts, the five members of the council, and the town recorder all grew tired of the burdens of office in this town of 333 souls in the northern part of the state. All of them let the March 30 filing deadline go by without filing for re-election.

To their surprise, nobody else wanted to run, either.

They came up with a solution — make it a write-in contest.

But when the victors were announced, nobody wanted to serve.

In the write-in balloting, 41 votes were cast. Twenty persons got votes for town council, four for mayor and six for recorder.

Eventually, Roberts was persuaded to accept once more the $15-a-month job of mayor, for which he had gotten the most votes.

And Roberts' wife Carol found herself agreeing to serve another term as town recorder, which pays even more than mayor — $20 a month.

"We called everyone else on the recorder list," she said, but no one else would serve.

She says the problem stems from the town's current efforts to find more water. There's just too much paperwork associated with efforts to drill three new town wells. As an example, she says, the recorder finds herself working two or three days a week just to keep up.

## Cruise liner will make inaugural voyage

New York (UPI) — The Russian cruise liner M-S Kazakhstan will make its inaugural eastbound transatlantic voyage when it sails from New York on Sept. 7 for a 14-day cruise to northern Europe.

The 16,600-ton liner owned by the Black Sea Shipping Co. made its U.S. Debut last December with a series of cruises from New Orleans to Mexico, the Caribbean and South America. It will operate weekly cruises from New York to Bermuda this summer.

RENT-A-PIANO
$10 a month
for more information call
KNOWLES PIANO-ORGAN
Belmont Center 477-4266



*We will pay you to lose weight*
*and while you are losing weight,*

- You see results the first week.
- You get the balance of nutrients your body requires.
- You enjoy a variety of easy-to-prepare meals.
- You cut calories without having to count them.

*LOOK and FEEL BETTER. The Shaklee Way Slimming Plan™ helps you to lose weight EASILY.....STEADILY.....SENSIBLY*

Yes, we will PAY YOU $1.00 FOR EVERY POUND YOU LOSE up to the goal you set for yourself while on the Shaklee Way Slimming Plan™ No gimmicks No strings If you want to lose weight, we want to help Plus, we will pay you for those pounds you lose—$1.00 per pound!!! Stop by our office for full information. Choose a time, as follows:

Tuesday 10:00 a.m., 1:00 p.m. or 7:00 p.m.
Thursday 10:00 a.m. or 1:00 p.m.

If impossible at these times, call 477-7010 for appointment

FREE REGISTRATION • FREE BOOKLET • FREE PARKING
(In rear of building)

*Distributors of SHAKLEE PRODUCTS*
Martha and Earl Bates, *Coordinators*
700 North 27th Street • Lincoln, Nebraska

CHLORINE 40.OFF
Clear, clean water- we tell you how. Hotels, Motels, Call Us.



We have it all, for tiny wading pools to giant pools. Everything you need to jump in. Nationally advertised swimming pool chemicals. Finest pool sanitizers in the nation dissolves instantly without upsetting the pool PH.
• POOL CHLORINE CONCENTRATES
• POOL ALGEACIDES
• POOL FILTER POWDER
• POOL CONDITIONERS
• POOL PLUS DRY SODA
Out of town motels and recreational pools call 391-2569
LOVELAND
99th & F, Omaha
(402)331-5262

## France offers travel bargains

Paris (UPI) — New money-saving travel bargains are being offered Americans in France this year. A one-week ($106) or a two-week ($162) "France Pass" allows unlimited flights on Air Inter, the French domestic airline.

Between June 15 and Sept. 15, in combination with the new one-week $89 "Orly Hilton Pass," travelers can take daily flights from Paris to more than 30 French cities and return each evening to the same hotel room.

## Altschuhl heads D&H

New York (AP) — Selig Altschul, an airline industry consultant, was named chairman of the Delaware & Hudson Railway.

OLD PLOWS?
Farm gear revives with
LADY'S AIDE
*Pumice Scouring Bar*
*Cleans where cleansers fail*
at your grocer's or send $1.00 to:
UNITED STATES PUMICE COMPANY
2890 Empire Street, Burbank, CA 91510



JULY SHOE SALES

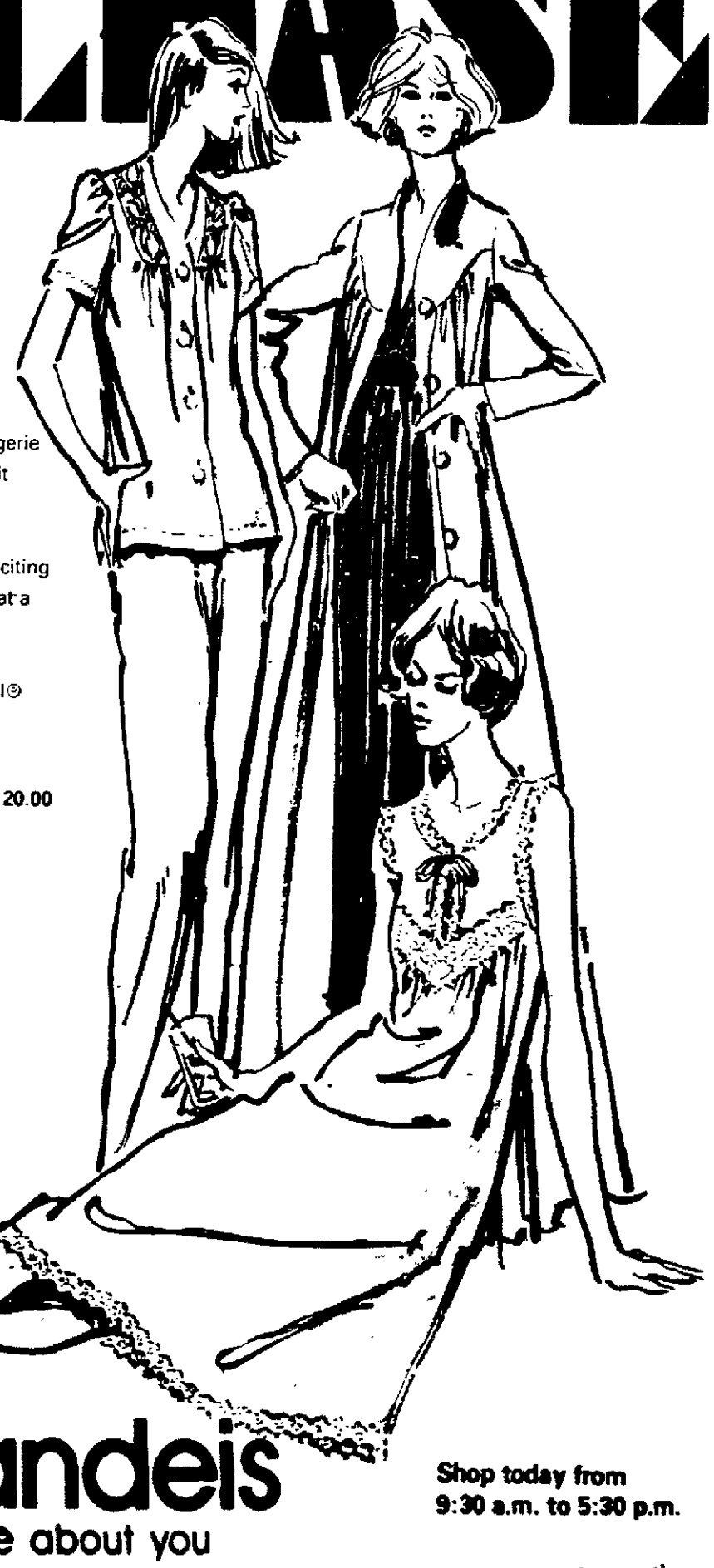
1/3 to 1/2 off

Spring and summer shoes, casual and dressy, are now reduced to ⅓ to ½ their original prices! All stock not included, but enough to make sure you have a rocketing good summer! Orig. $16 to $80, now 10.65 to $40. Shoe Salon, all stores.

hs
hovland swanson

DOWNTOWN ONLY—SPECIAL GROUP DISCONTINUED PATTERNS $10!

FAMOUS SLEEPWEAR SPECIAL PURCHASE



"Very Famous" lingerie that you will recognize

We can't tell you who makes this lovely lingerie but we can tell you that you will recognize it by it's fine quality. Just a clue: it's made by a "Very Famous" maker. It's only "fair" to tell you that! And, once you see these exciting gowns, robes and pajamas, you'll know what a value they are at these low prices! We have a great selection of styles and colors. Sizes P,S,M,L,Ix,2x, 32 to 44. All of Antron III® nylon tricot. Hurry in!

Short gowns
Comp. to 9.00 to 14.00
5.99

Pajamas
Comp. to 14.00 to 20.00
8.99

Long gown
Comp. to 13.00 to 18.00
7.99

Robes
Comp. to 20.00
9.99

Sleepwear

BBBBB Brandeis
we care about you

Shop today from 9:30 a.m. to 5:30 p.m.

# Script isn't followed on South Pacific isle

**Postcard**



By Stan Delaplane

Avarua — A blue water and blue sky day on Rarotonga Barefoot A cold can of New Zealand beer in hand Warm air blowing across a white sand beach

No movie company has ever set up cameras in the Cook Islands No writers printed stories of lush and willing South Seas maidens There's one painter — an American — who's been here for years

The scenery is tropical Sunstruck water, creaming white as it smashes on the reef. Banana plants. Coco palms. Thickets of arrowroot Dark green taro patches

But there isn't a thatched house on the island Under New Zealand ownership, they built trim little boxy cottages

(How can you write passionately about the South Pacific when they don't give you the props?)

☆ ☆ ☆

I said "What about crime, John?" I hired John and his car It's a new Air New Zealand route and they flew in a covey of journalists and travel agents

Crime, said John, is an occasional fight. Usually at the Banana Court Handily, it's right alongside the police station

Maybe it's different at night But in daytime the Banana Court is a raunchy little bar

I said John they ought to close this place down It's enough to make a South Seas writer throw his typewriter in the ocean

☆ ☆ ☆

Avarua is the major village on Rarotonga An antique limestone church from the days of the London Missionary Society A post office A modest building for Premier Sir Albert Henry and his Ministers

"What do young people do for fun, John?" They play soccer," said John

(I thought "Heavenly days. I'll never get a column out of this")

A bartender at the new Rarotongan hotel said "There is a custom here they call creeping

A young man creeps at night to the house of a girl who is the pineapple of his eye "If she likes him she lets him in

"If she doesn't, she calls out a string of words They must be certain words, always used by our people"

(Not exactly, "Rape!" More like, "What the hell do you think you're doing here?")

I said "Then all the villagers get up and chase him?"

He said "Yes And if they catch him he is very much ashamed

(c) Chronicle Publishing Co

## Dear Abby



By Abigail Van Buren

DEAR ABBY: I realize that the water shortage in my area has caused a great deal of inconvenience for some, but count us as a couple for whom it has been a real blessing.

In an effort to conserve water, my husband and I decided to try bathing together, and all I can say is "WOW!" It has opened up a whole new series of experiences for us. (He's 36 and I'm 35, we've been married for 14 years, and we have three children.)

To those who would scoff at this lovely kind of togetherness, if you haven't tried it, don't knock it.

JIM AND JANE IN MARIN

**DEAR J AND J: Can it then be said that "the family who bathes together stays together"?**

DEAR ABBY: You claim there's no such time as a "frigid-dear" — only clumsy men

As a former "clumsy" man, let me assure you that many men are conditioned through repetition to be clumsy. "Not tonight, I have a headache," or, "Well, okay, go ahead, but hurry up and get it over with.")

Thanks to Dr Freud, I found someone to "untrain" me

DAVE IN NEW MEXICO

**DEAR ABBY: Our dear and saintly minister preaches a beautiful sermon every Sunday morning, and at the conclusion of each service he goes to the rear of the church to shake hands with all the members of the congregation as they go out the door.**

**The problem is that he grasps each hand and squeezes it as though he were cracking nuts!**

**My poor mother, with her hands gnarled by arthritis, waits in line as though she were going to her execution!**

**I'm sure our minister reads your column, Abby, so if you print my letter, he may recognize himself and take the hint. Thank you.**

**W.**

**DEAR W.: Your mother — and all the rest of you out there for whom an enthusiastic handshake is painful — should not hesitate to say, when extending a hand in greeting, "Gently, please — arthritis!"**

**Everyone has a problem. What's yours? For a personal reply, write to ABBY: Box No. 69700, L.A., Calif. 90069. Enclose stamped, self-addressed envelope please.**

(c) Chicago Tribune-N Y News Synd

## Bugs bug off

Racine, Wis. (UPI) — A new product for golfers, fishermen and other outdoors types tells insects to "bug off." The manufacturer says his packeted towelettes saturated with insect repellant repel mosquitos, stable, black and deer flies, ticks and chiggers. They are sold 10 to a box, with towelettes sealed individually in foil-lined envelopes.


PUT THE BITE ON US... FOR A BUCK

$1.00 REFUND MAIL IN OFFER

STEWART SANDWICHES

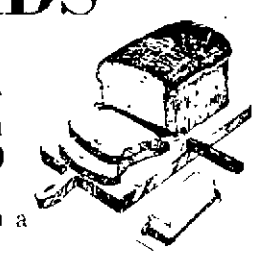



$1.00 REFUND MAIL IN OFFER
Worth $1.00 with 3 Proofs of Purchase
Send in three 3" Cooking Directions panels from any Stewart packages sold at your retail grocers
Send to
stewart sandwiches
STEWART SANDWICHES
P O Box NB846 El Paso Texas 79977

SEND MY $1.00 REFUND TO
Name _____
Address _____
City _____
State _____ Zip _____
*Offer good only in U S A subject to state and local regulations Void if taxed restricted or prohibited by law Limit of one refund per family Coupon must accompany materials required for refund Allow 4 to 6 weeks for processing
OFFER EXPIRES MARCH 31, 1978



Nutritious BREADS and Sugarless JAMS



Learn how to make them from a world's leading nutritionist.

Plan Now to Attend.
One Day Only Thurs., June 30th 10 a.m. & 7 p.m.

PEANUT HILL MARKET & BAKERY
• 3845 S. 48th LINCOLN, NEBRASKA •
Sun.-Thurs. 8 a.m. to 8 p.m.
Friday 8 a.m. to 4 p.m.
Closed Saturday
488-3167

DIAZINON 1¢
Diazinon 12.5% 1 qt. 2 qt. 5.96 / 5.95 2nd 1¢
DIAZINON 19% 1st 2 qts. 7.96 / 7.95 2nd 1¢
48% gal. 21.00
DIAZINON GRANVAN 10,000 Sq.Ft. 9.88
Loveland Omaha

FREE!
■ PLANNING HELP
■ EXPERT ADVICE
■ SPECIALIZED TOOLS TO USE
■ ILLUSTRATED INSTRUCTIONS
FULL REFUND ON UNUSED TILE

COLOR TILE HOME IMPROVEMENT CENTER




$55,000 NATIONWIDE MIRROR TILE SALE!
SAVE 15% TO 40% THIS WEEK ONLY — HURRY!

IDEAL GROCERY & MARKET
OPEN 7:30-6 Daily
CLOSED SUNDAY
PRICES EFFECTIVE Wed., June 29 thru Sat., July 2, 1977

FRESH MUSHROOMS 8 oz. pkg. 73¢
CELLO 6 oz. pkg. RADISHES 10¢
Arkansas Vine Ripened TOMATOES 39¢ lb.
Santa Rosa PLUMS 49¢ lb.
ICE COLD WATERMELON Everyday

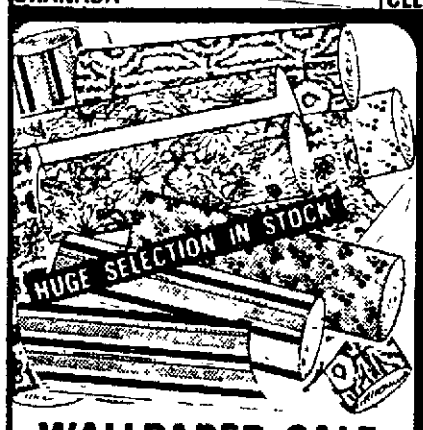
July 4th!
SPECIALS
4 Legged-Chickens 54¢ lb.
Grill-A-Burger GROUND BEEF PATTIES 85¢ lb.

COKE 8 Pak 16 oz. 98¢ Plus Deposit
HEINZ KETCHUP 20 oz. Bottle 59¢
Meadow Gold Ice Cream Or Ice Milk $1.49 ea. Gallon
Shurfine LEMONADE 7 6 oz. cans $1.00
NESTEA 3 oz. Jar $1.29
Shurfresh HAMBURGER & HOT DOG BUNS 3 pkgs. $1.00
Van Camp's PORK & BEANS 4 300 size cans 99¢
Wylers DRINK MIXES All flavors 24 oz. can $1.19
Weavers POTATO CHIPS large 11 oz. bag 99¢

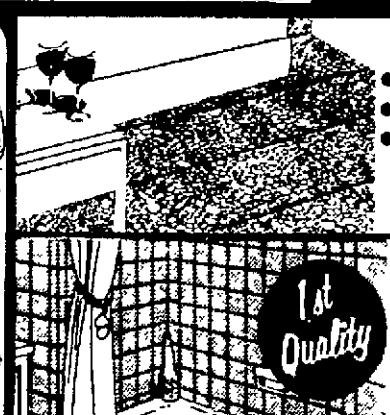
Our 57th Year 905 SOUTH 27th Our 57th Year



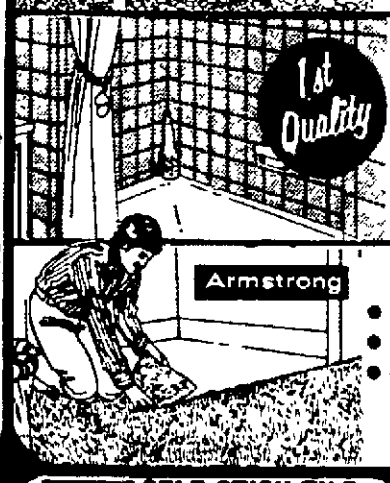

REG. 99¢ CLEAR 12 X 12" 59¢ SQ. FT.
GOLD VEIN REG. 1.09 79¢ SQ. FT.
DELUXE GRANADA REG. 1.29 1.09 SQ. FT.
LUXURY ACCENTS SPARKLE WITH NATURAL BRIGHTNESS. SIMPLE TO CUT AND FIT FOR DO-IT-YOURSELF DECORATING.




WALLPAPER SALE
• PRE-PASTED STYLES EASY TO USE!
• STRIPES, PRINTS, FLORALS!
• POPULAR DECORATOR COLORS!
SOLD IN DBL. ROLLS ONLY
FROM Only 99¢ S/R



TOUGH FLOOR TILE
• LONG WEARING VINYL ASBESTOS!
• EMBOSSED PATTERN HIDES SCUFFS!
• POPULAR COLORS!
12 x 12" Only 12 3/4¢ SQ. FT.




CERAMIC WALL TILE
• EASY TO CLEAN GLAZED FINISH!
• WON'T STAIN, SCRATCH OR BURN!
• SOLID COLORS!
4¼ x 4¼" Only 69¢ SQ. FT.




SHAG CARPET TILE
• 100% NYLON RESISTS STAIN & SOIL!
• SELF-STICKING! THICK PADDING!
• CHOICE OF COLORS!
12 x 12" Only 69¢ SQ. FT.




1500 CUSTOM COLORS
• WASHABLE INTERIOR FLAT!
• 1500 COLORS! FAST DRYING!
REG. 11.99 Only 7.99 GAL.




EXTERIOR LATEX STAIN
• EXTERIOR LATEX PROTECTS AND BEAUTIFIES FURNITURE & FENCES!
REG. 4.99 Now Only 2.99 GAL.

Armstrong SELF-STICK TILE
• EASY TO DO — PEEL OFF BACK & PRESS INTO PLACE!
• BRADFORD BRICK DESIGN!
12 x 12 39¢ SQ. FT.

Armstrong 12' SHEET FLOORING
• MOST ROOMS SEAMLESS!
• CAREFREE HI-GLOSS SHINE!
• CUSHIONED COMFORT PAD!
2.69 SQ. YD.

CORK WALL TILE
• NATURAL TEXTURED BROWN!
• SOUND ABSORBENT DECOR!
• PKG. COVERS 4 SQ. FT. 39¢ SQ. FT.

PLASTIC SHOWER TUB ENCLOSURES 27.95

WE WILL BE CLOSED JULY 4th!
48th & 'O'
COLOR TILE
250 HOME IMPROVEMENT CENTERS COAST TO COAST!
HOURS:
OPEN SUNDAYS - 11 to 5
Mon., Thur., Fri.-9 to 8:30
Tues, Wed, Sat.-9 to 5:30
PHONE: 474-1302
West of Libby's Brick House
BUY NOW PAY LATER!
© COLOR TILE SUPERMARTS, INC., 1977 PLENTY OF FREE PARKING!

# Everroad is considering entering Senate campaign

By Don Walton
Star Staff Writer

Although he's reluctant to talk about it now, former Lt. Gov. John Everroad of Omaha is taking a look at next year's U.S. Senate contest.

"Wait until the first part of August," he said Tuesday. "I'll decide one way or the other about then."

Everroad's name has not been on the long list of GOP Senate prospects until now.

And he's not sure he'll stay on the chart of potential candidates very long.

Everroad did give consideration to Senate races in 1970, 1972 and 1976 before ultimately deciding not to run.

"I've got some business arrangements that have to come first," the 64-year-old diesel truck engine supplier stressed. "Then I can think about it."

The lengthy GOP list of prospective Senate candidates stretches from Don Shasteen, administrative assistant to retiring Sen. Carl Curtis, to former Republican State Chairmen Milan Bish of Grand Island and Bill Barrett of Lexington.

Bish headed Ronald Reagan's successful 1976 presidential primary campaign in Nebraska and chaired the state's delegation to the GOP national convention in Kansas City.

Barrett was chairman of former President Ford's Nebraska campaign.

Other Senate prospects — generally considered less likely — include 1st. District Congressman Charles Thone of Lincoln, Attorney General Paul Douglas, State Auditor Ray A. C. Johnson and State Sen. Loran Schmit of Bellwood.

Everroad, who served as lieutenant governor during Norbert Tiemann's 1967-71 term as governor, said he generally agrees with the former Republican chief executive's remarks last week about the need for "new blood" and new leadership within the Nebraska GOP.

"Let's put it this way," Everroad said. "I don't think Tiemann was wrong.

"I think the party needs new faces. We need some young people. A few new guys are showing up and I think we should make room for them.

"The Republican Party needs new leadership . . . not the Old Guard."

Everroad thinks party leaders have "made some mistakes," and one of them apparently was to convince Edward Zorinsky that there was no room for him in last year's Republican Senate primary.

"I think they forced him to the other side," he said.

Zorinsky said he was urged to stay out of the GOP Senate primary race because the party leadership had settled on former Congressman John McCollister as its preferred nominee. Zorinsky said it was suggested that he run instead for McCollister's seat in the House.

Ignoring that advice, Zorinsky changed his voter registration from Republican to Democratic, entered his new party's Senate primary race, won it and subsequently defeated McCollister in the general election.

"That battle (between McCollister and Zorinsky) should have taken place in the Republican primary," Everroad said.

"The big guys in the party should have said: 'Let it happen in our primary.'

"The party shouldn't weed people out before the primary. If it hadn't, it might still hold that Senate seat."

Everroad said he thinks Democratic Gov. J. James Exon can be beaten in next year's Senate race.

"But it would take some doing," he said. "He's a good man and he's a friend. But I don't think Jim has been right on every issue."

Exon has not announced his 1978 intentions, but he is considered a possible, perhaps likely, Senate candidate.

Everroad was an unsuccessful candidate for the Republican nomination for lieutenant governor in 1964, before winning the post in 1966.

## Schmit's candidacy anticipated

Associated Press

A close political ally of State Sen. Loran Schmit said Tuesday he was confident that Schmit "will be offering himself soon as a candidate for the governor's race."

Neligh Sen. John DeCamp made that comment while simultaneously announcing he would seek a third Unicameral term from the 40th legislative district.

DeCamp, an unsuccessful candidate for the Republican nomination to the 3rd District House seat in 1976, stated flatly that a previous "burning ambition to go to Washington is gone, completely."

Contacted in Bellwood, Schmit said he was looking at the governor's race "very seriously."

"The time is going to come before long that I'll make up my mind if I'm going to do anything," about seeking the GOP gubernatorial nod, Schmit said.

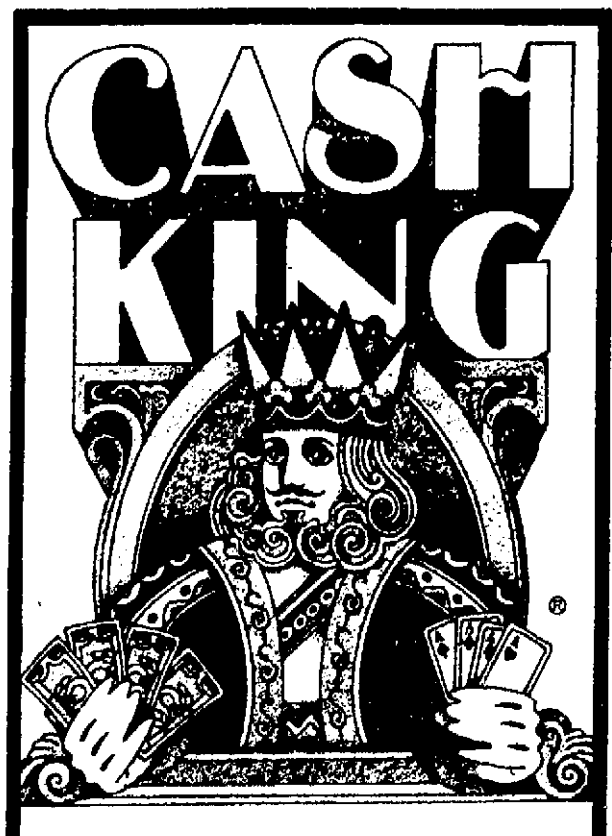
"A lot of people have encouraged me to run for various offices but they seem to think the governor's office is best in keeping with my previous nine years experience in the Unicameral," Schmit said.

Schmit is chairman of the Legislature's Committee on Agriculture and Environment and is regarded as one of the Unicameral's most powerful members.

Schmit failed in a 1960 bid to win a GOP House nomination.

DeCamp described Schmit as "probably my closest prsonal and political friend," and said he would be "working to assist Nebraska in electing Loran."

DeCamp, an attorney and chairman of the Legislature's Banking Committee, has been closely allied with Schmit in various legislative projects.


WINNERS



Mr. and Mrs. ACIE BETTINGER of Lincoln WON $1,000.00



MURIEL FERGUSON of Lincoln WON $100.00

MORE WINNERS

HELEN HOFFERBER $1,000.00
MARY A. SCHREINER 1,000.00
MRS. V. KRAMER $100.00
JACK ROOD $100.00
BETTY J. MATHIS $100.00
CONNIE CARLSON $100.00
GEORGE LOCKHART $100.00
ALVAN HEATH $100.00
WILLIAM McVEY $100.00
KIM CASTILLO $100.00
MARY J. BERNS $100.00
PEARL KOSINSKI $100.00

GET YOUR CASH KING TICKETS AT JACK & JILL
YOU MAY BE OUR NEXT BIG WINNER!




Country Club Plaza 27th & Stockwell
4545 Vine St. Adjacent to K-Mart
Belmont Shopping Center 11th & Cornhusker
Shuster's West "O" St. At Capitol Beach Blvd.
Havelock 6201 Havelock Ave.
Meadow Lane 70th & Vine Streets
Mike's Jack & Jill Waverly Plaza



MAURICES

Gunny's Complex 245 No. 13th Street



4TH of JULY SALE!

TOPS Regularly $7.00 to $12.00 3.99 to 6.99
SHORTS Regularly $7.00 to $10.00 5.99
SKIRTS Regularly $12.00 to $15.00 7.99
JEANS Regularly $15.00 to $19.00 9.99
SHIRTS Regularly $10.00 to $14.00 5.99 to 6.99
PANTS Regularly $16.00 to $20.00 7.99 to 9.99
SUNDRESSES Regularly $15.00 to $24.00 12.99 to 15.99

• DRESSES • PANTSUITS
• JUMPSUITS • LONGS

Regularly $18.00 to $54.00

1/3 to 1/2 OFF

Mon.-Sat. 10-6
Thurs. 10-9

Fashion doesn't cost a fortune at MAURICES!


# Friendship exchange program to be directed by McAllister

Gov. J. James Exon has announced the appointment of Jack MacAllister, president of Northwestern Bell in Omaha, to be director of the State's new Friendship Force.

Mrs. Pat Exon, the governor's wife, has agreed to serve as Nebraska's honorary chairman for the privately financed international citizens exchange program.

Exon said the Friendship Force grew out of a project begun by President Carter while he was governor of Georgia. The program has expanded to other states.

Under the exchange program, Americans will stay in private homes in other countries and an equal number of visitors will stay with Americans.

The first exchange, planned for July, will involve a cross-section of people from Atlanta, Ga., with residents from Newcastle, England.

By 1980, the so-called Friendship Flights are expected to average one a month from all 50 states, eventually involving 250,000 people.

MacAllister said Nebraska's first exchange probably won't be organized until late this year or early next year. In the meantime he said a committee will be formed to select the cities which will be involved.

Those who participate have no choice as to which city they will visit during a 10-hour tour. MacAllister said that rule was decided made to discourage people from thinking that the program is simply an inexpensive way to be a tourist. All flights will be chartered.

# Resolutions believed not binding

Delegates to the National Women's Conference are not bound to support resolutions passed at state meeting, according to a legal counsel for the Washington office of the National Commission on the Observance of International Women's Year (IWY).

Nebraska's delegates elected Sunday call themselves pro-life, pro-family and pro-America; they are opposed to the equal rights amendment and abortion, which Nebraska resolutions support.

Donna Polk, and other members of IWY, are questioning the outcome of the election. They feel the state's delegation is not representative of all women in Nebraska.

David Wallace, legal counselor counsel for the IWY, has received challenges from other states claiming elected delegations are not representative. He said he told those persons to try to work out the differences locally.

Ann Bowen of Omaha, an elected delegate and leader of pro-life forces at the Nebraska Women's Meeting, said Monday she will check with an attorney "to see how, legally, we have to stand" on the resolutions.

"I will do whatever is honest and forthright," she said. "After that, I will follow my personal viewpoints and they are quite obvious."

A little, but meaningful, word was omitted from a previous statement from Ann Bowen of Omaha, leader of the successful pro-life, pro-America forces at the Nebraska Women's meeting.

"We had no assistance from outside Nebraska," Mrs. Bowen said.

Through an inadvertent typesetter error, the "no" was left out of the story in Tuesday's edition of The Lincoln Star.


BUY!




COOKS IN ONLY 7 MINUTES


## Man's death said asphyxiation

Louisville (AP) — A Louisville man whose body was found Saturday by two teen-agers apparently died of asphyxiation, Cass County Sheriff Fred Tesch said Monday.

James L. Sherman, 36, apparently died Wednesday, Tesch said.

Sherman apparently was working on his pickup truck in a garage when he was asphyxiated, the sheriff said.

The ignition switch of the truck was on and the gas tank was empty when Sherman was found.

## Planning panel quits in protest in Cedar County

Hartington (AP) — The Cedar County Joint Planning Commission voted unanimously to resign in mass, effective Friday, to protest the Nebraska Political Accountability and Disclosure Act, popularly known as the Sunshine Law.

Planning Commission Chairman Willard Burney of Hartington said, "The members of the commission regret having to resign before their job is completed. But they feel it is more important at this time to take a stand for the right of the individual to privacy."

"We doubt if most public boards or commissions which are going to be affected realize the implications of this law," he said, and "we feel it is an evasion of privacy."

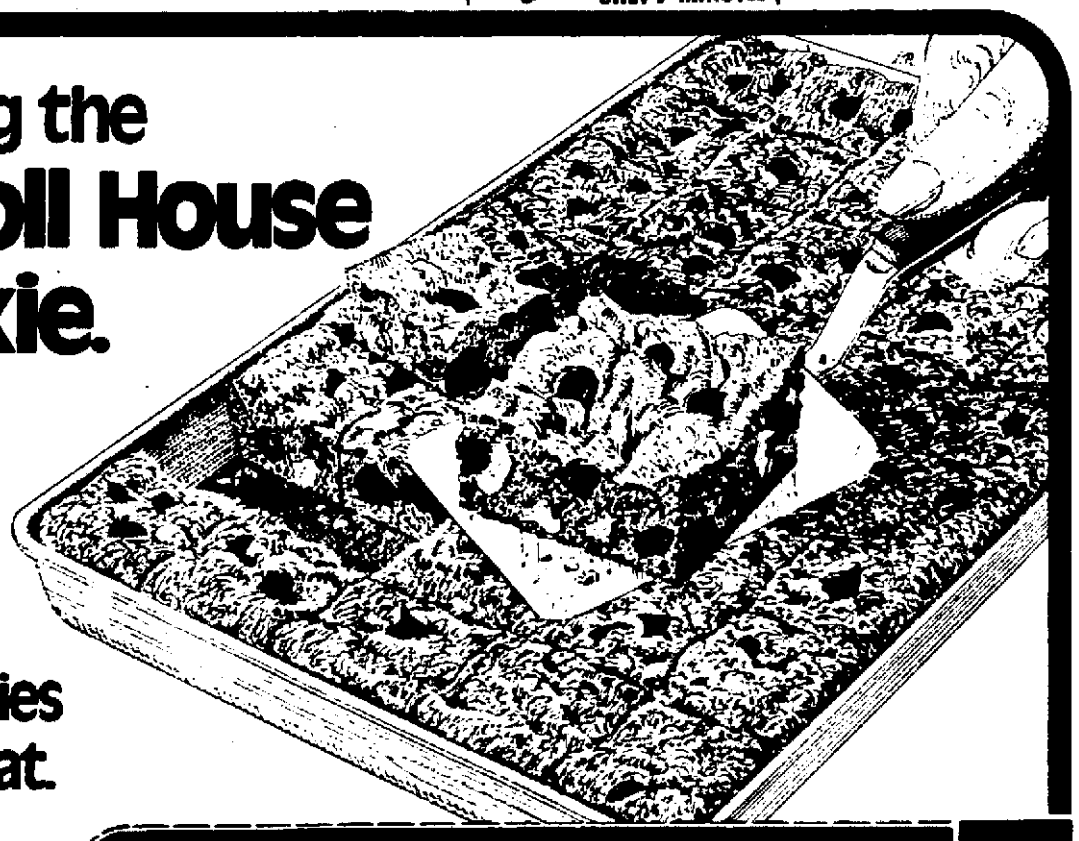
Marvin Hartung of Coleridge, one of Cedar County's three county commissioners, said Tuesday he sympathized with the commission's problem.

"I'm certainly in sympathy with the commission and I heartily agree with the action they've taken."

Hartung called the law ridiculous and said the public should be aware of its implications.

The county commissioners are concerned about the status of the planning commission, he said. They also are concerned that the legislation will make it impossible to get anyone to serve in voluntary capacities, he said.


Introducing the Nestlé Toll House Pan Cookie.



Enjoy the taste of Nestlé® Toll House® Cookies in 20 minutes flat.

Toll House Pan Cookie

2-1/4 cups unsifted flour
1 measuring teaspoon baking soda
1 measuring teaspoon salt
1 cup butter, softened
3/4 cup sugar
3/4 cup firmly packed brown sugar
1 measuring teaspoon vanilla extract
2 eggs
One 12-oz. pkg. (2 cups) Nestlé® Semi-Sweet Real Chocolate Morsels
1 cup chopped nuts

Preheat oven to 375°F. In small bowl, combine flour, baking soda and salt; set aside. In large bowl, combine butter, sugar, brown sugar and vanilla extract; beat until creamy. Beat in eggs. Gradually add flour mixture; mix well. Stir in Nestlé Semi-Sweet Real Chocolate Morsels and nuts. Spread into greased 15"x10"x1" baking pan.
BAKE at 375°F. TIME: 20 minutes.
Cool; cut into 2" squares. Makes 35 squares.
*NOTE: For one 6-oz. pkg., recipe may be divided in half. Spread into greased 13" x 9" x 2" baking pan. Bake for 12-15 minutes. Makes 24 squares.

25¢ STORE COUPON 25¢

SAVE 25¢ on a 12-oz. bag of Nestlé® Semi-Sweet Real Chocolate Morsels.




563801

TO THE DEALER: For each coupon redeemed you will be allowed 25¢ plus 8¢ handling provided you have sold the consumer a 12-oz. bag of NESTLE'S SEMI-SWEET REAL CHOCOLATE MORSELS. Any other use constitutes fraud. Coupons may be redeemed at any retail food outlet. Mail to NESTLE COMPANY, INC., P.O. BOX 5000, CLINTON, N.C. 28328. OFFER GOOD ONLY IN U.S.A. LIMIT ONE COUPON PER PURCHASE. ONE COUPON MAY BE REDEEMED PER UNIT OF PRODUCT PURCHASED. GOOD ONLY ON NESTLE'S SEMI-SWEET REAL CHOCOLATE MORSELS. ANY OTHER USE CONSTITUTES FRAUD.

108E95

EXPIRES AUGUST 31, 1977

Nestlé

Jack & Jill FOOD CENTER

# PLAY CASH KING $134

tender taste BEEF

## GROUND BEEF



SAVE 20¢ lb

LB. 65¢

### tender taste Sirloin STEAK

USDA CHOICE

LB. $1.67

SAVE 31¢ lb

### MEAT WIENERS

John Morrell

1 LB. PKG. 67¢

Oscar Mayer Beef or Meat
**WIENERS** 1 lb. Pkg. $1.19

Oscar Mayer Smokie
**LINKS** 12 oz. Pkg. $1.39

Boneless Sirloin **TIP STEAK** USDA CHOICE lb. $1.67

Boneless Heel or **RUMP ROAST** USDA CHOICE lb. $1.49

## REVOLUTIONARY 4th of JULY VALUES . . . EVE

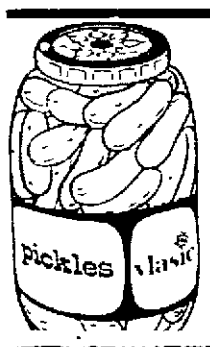
### HEALTH and BEAUTY AIDS



**FINAL NET**
Regular Unscented Ultra Hold
8 oz. Size $1.39

Pain Reliever Tablets
**ANACIN** ..... 100's $1.49

Skin Cream
**NOXEMA** ..... Jar 6 oz $1.29



**DILL PICKLES**
VLASIC
Polish
Kosher
No Garlic
Qt. Jar 69¢

EXTRA VALUE! VALUABLE COUPON
SHORTENING V-15
**WESSON OIL**
Hunt Wesson Foods
48 oz. Btl. $1.79 Limit one
Subject to State Sales Tax
Good Only At Jack & Jill through July 5, 1977
NF—LN Jack & Jill

EXTRA VALUE! VALUABLE COUPON
SALAD DRESSING V-15
**SPIN BLEND**
Best Foods
32 oz. Jar 89¢ Limit one
Subject to State Sales Tax
Good Only At Jack & Jill through July 5, 1977
NF—LN Jack & Jill

EXTRA VALUE! VALUABLE COUPON
HEINZ BARBECUE V-15
**SAUCE** Reg. with Onions Mushroom Smoke
H.J. Heinz Co.
16 oz. Btl. 45¢ Limit one
Subject to State Sales Tax
Good Only At Jack & Jill through July 5, 1977
NF—LN Jack & Jill




**TISSUE**
White or Assorted PKG. 4 ROLLS 73¢

YOUR SATISFACTION IS ALWAYS FIRST®




**SOFT DRINKS**
Regular or Diet Flavors
7 12 oz. Cans $1.00

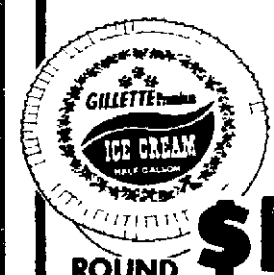
HAVE A NICE DAY AT JACK & JILL!

OUR FAMILY **CATSUP**



32 oz. Btl. 69¢

### Fairmont or Gillette




**ICE CREAM**
ROUND PACKS ½ Gal. $1.09

Gillette or Fairmont
**FRUIT DRINKS** Gal. Jug 89¢




Dewy-Fresh
**ORANGE JUICE**
Frozen 16 oz. Can 69¢

**HAMBURGER BUNS**
Rhodes Frozen Pkg. 12 43¢

Ass't. Frozen
Banquet **BANQUET DINNERS**
11 oz. Pkg. 59¢

**SNACK CRACKERS**
Nabisco Assorted Pkg. 69¢

## LINCOLN AREA JACK & JILL STORES WILL B

| 8 A.M. TO 11 P.M. EVERY DAY | OPEN 24 HOURS EVERY DAY | OPEN 24 HOURS EVERY DAY | |
|---|---|---|---|
| COUNTRY CLUB PLAZA 27TH & STOCKWELL | 4545 VINE STREET ADJACENT TO K MART | BELMONT SHOPPING CENTER 11TH & CORNHUSKER | W EST AT CAPIT |

# 1.496 in CASH PRIZES



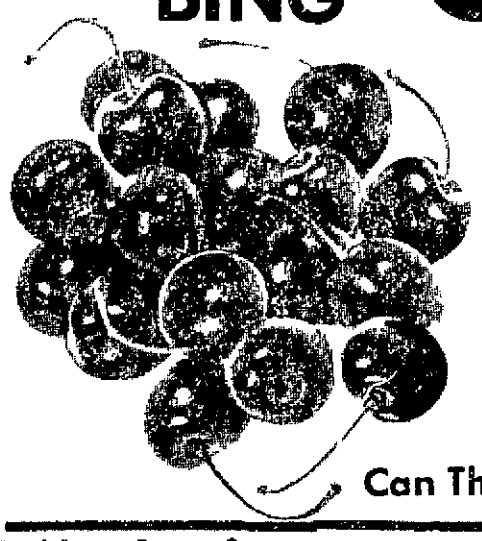
**ODDS CHART EFFECTIVE JUNE 18, 1977**

| PRIZE VALUE | NUMBER OF PRIZES | ODDS FOR JACK & JILL TICKET | ODDS FOR 5 GAME TICKETS | ODDS FOR 10 GAME TICKETS PLUS 10 SAVER DISCS |
|---|---|---|---|---|
| $1 000 00 | 28 | 1 in 104 489 | 1 in 20 898 | 1 in 5 224 |
| 100 00 | 241 | 1 in 12 140 | 1 in 2 428 | 1 in 607 |
| 10 00 | 486 | 1 in 6 020 | 1 in 1 204 | 1 in 301 |
| 5 00 | 768 | 1 in 3 809 | 1 in 762 | 1 in 190 |
| 2 00 | 4 736 | 1 in 618 | 1 in 124 | 1 in 31 |
| 1 00 | 22 159 | 1 in 132 | 1 in 26 | 1 in 6 6 |
| TOTAL NO PRIZES | 28 418 | 1 in 103 | 1 in 21 | 1 in 5 1 |

ender taste T-Bone
## STEAK
USDA CHOICE
$1.97 SAVE 32¢ lb

Boneless Family
## STEAK
USDA CHOICE tender taste BEEF
LB. $1.38 SAVE 71¢ lb

Washington
## BING CHERRIES



12 LB. BOX
$4.99
Or 49¢ lb.
Can Them Now!

## LUNCH MEATS
Mickelberry Wafer Slices
3 oz. Pkg. 39¢

## FRYER PARTS
LEGS 88¢ lb. | THIGHS 88¢ lb. | BREAST 98¢ lb.

Red Ripe, Sugar Sweet
## WATERMELONS
lb. 10¢

ie Maid
NCH MEATS 12 oz Pkg 89¢

tender fresh Chicken
GIZZARDS lb 59¢

Medium Yellow
ONIONS lb. 19¢

California
TOMATOES lb 49¢

er taste Boneless
BE STEAK USDA CHOICE lb. $1.69

tender taste Boneless
NEW YORK STEAK USDA CHOICE lb. $2.69

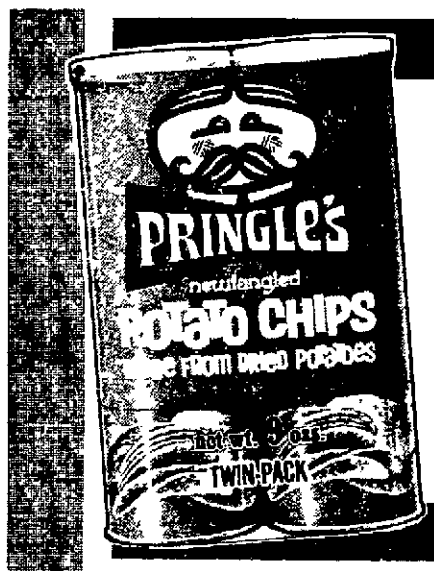
Field Fresh, Florida
SWEET CORN Ear 10¢

California Santa Rosa
PLUMS lb 59¢

# RY THING TASTES BETTER COOKED OUTDOORS

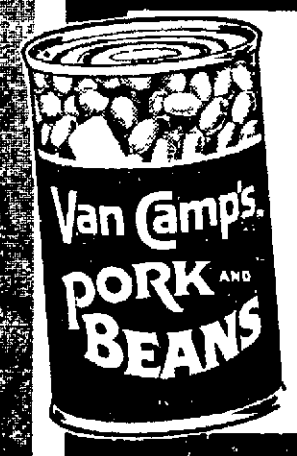
JACK & JILL
8 Hamburger
10 Coney
**BUNS**
Your Choice
3 PKGS. $1

Marta
**MANZ OLIVES** 7 oz. Btl. 99¢




**PRINGLES**
9 oz. TWIN PACK 65¢

YOUR SATISFACTION IS ALWAYS FIRST®




VAN CAMP **BEANS**
4 16 oz. CANS $1.00

HAVE A NICE DAY AT JACK & JILL!

GELATIN DESSERTS **JELL-O**




3 oz. PKG. 19¢

Vanilla or Ass't.
**PLEASMOR COOKIES**
18 oz. Pkg.
69¢

**PAPER PLATES**
E Z White
9" Size
PKG. 100 89¢

**DIAMOND FOIL**
12" Wide
25' ROLL 33¢

**LIGHT BULBS**
Westinghouse
Inside Frost
40-60-75-100 Watt
PKG. OF 2 69¢

Schilling's
Plain or Seasoned **MEAT TENDERIZER**
6 oz. Pkg. 59¢

## WE TAKE PRIDE...



**in Person to Person Friendliness!**

We're proud of our store and proud to work here. That's why we'll greet you with a smile whenever we see you. After all, what are friends for? It's our pledge to you.

YOUR SATISFACTION IS ALWAYS FIRST!

Jack & Jill FOOD CENTER

YOUR SATISFACTION IS ALWAYS FIRST

THESE PRICES GOOD THROUGH JULY 5, 1977

AT ALL LINCOLN and WAVERLY

**JACK & JILL STORES**

We Reserve The Right To Limit Quantities

# BE OPEN MONDAY JULY 4th AT YOUR SERVICE

| | | | |
|---|---|---|---|
| 8 A.M. TO 9 P.M. EVERY DAY | 7 A.M. TO 9 P.M. MONDAY THRU SATURDAY 9 A.M. TO 6 P.M. SUNDAYS | 8A.M. TO 12 P.M. EVERY DAY | 8 A.M. TO 9 P.M. EVERY DAY |
| USTER'S O STREET AL BEACH BLVD. | HAVELOCK Jack & Jill 6201 HAVELOCK | MEADOWLANE SHOPPING CENTER 70TH & VINE STREETS | MIKE'S JACK & JILL WAVERLY PLAZA WAVERLY, NE. |

# Carter may meet Brezhnev

(c) New York Times

Washington — President Carter would like to meet with President Leonid I. Brezhnev of the Soviet Union — possibly this year — but no time or place has been fixed, the White House said Tuesday.

One possibility, officials said, was for the two leaders to hold an informal meeting in Alaska, similar to the three-day meeting held by President Ford with Brezhnev in Vladivostok in November 1974.

The White House said Tuesday afternoon that "The President is looking forward to meeting with Brezhnev at a mutually agreeable time and place."

Secretary of State Cyrus R. Vance, meeting with a group of reporters Tuesday morning said the question of when such a meeting should be held depended on Brezhnev's willingness to meet with Carter.

The White House disclosed that Zbigniew Brzezinski, the President's national security affairs adviser, discussed the possibility of a Carter-Brezhnev meeting last week with Ambassador Anaitoly F. Dobrynin of the Soviet Union.

Such a meeting would be an informal one, aimed at clearing the air between the two countries and allowing the two leaders to meet each other. There now seems little likelihood that the two countries will be able to conclude a new agreement limiting strategic arms before the current, five-year accord expires on Oct. 3.

Vance said it was "unlikely" that such a new agreement could be arrived at by October, but that this in itself was not a cause for alarm. He has said repeatedly that it was better not to appear to be signing an accord in haste, and that it did not matter if the five-year accord lapsed so long as negotiations continued for a new one.

Brezhnev, who recently took on the role of chief of state to complement his more important position as general secretary of the Communist Party, has wanted to meet with Carter for some time.

But some Soviet officials have insisted on the likelihood of a new strategic arms accord before such a meeting should be held. That was also the view of the previous administration.

But Brzezinski and Carter both have said publicly that there was value in a Carter-Brezhnev meeting even without a new arms control treaty.

# Parents ask for soundproof walls

By Nancy Hicks
Star Staff Writer

A group of parents from Morley Elementary School asked the Lincoln Board of Education to install soundproof walls in several areas used as open space classrooms.

The parents want to decrease the noise and confusion in the areas which can accommodate more than 100 students, said Earl Visser, who presented petitions with more than 100 signatures to the board Tuesday night.

Parents wanted to get their bid in for the walls before final budget decisions were made, Visser said.

The board made no decision on the walls but did increase wages for principals and all nonteaching staff before beginning final budget work.

The wage increases, in cents-per-hour for some employes, will average about 8.6% — the same average increase going to the teaching staff next year. However, raises for individuals and groups of employes will not always be 8.6% said Supt. John Prasch.

For administrators, including principals, increases will range from $945 to $2,041 per year with the annual salaries ranging from $17,030 to $29,515 depending on the job, years of experience and educational background.

The board also agreed to sell the city about 5 acres of school land for a park in the South Salt Creek Neighborhood. The $54,000 land price will be partially offset by a land exchange, with the city giving the school several alleys and vacated roadways.

Tuition charged to students attending the Lincoln public schools from other districts was raised about 18% for the next school year.

These tuition rates — $1,771 for elementary and $2,035 for secondary — are above the actual estimated per pupil cost per year but within the 20% addition allowed by law, administrators said.

Charges for nondistrict children in the special education programs range from $440 a year for speech therapy to $10,175 for profoundly handicapped children.

After some debate on the merits of an East High School class in quilting, the board approved a list of new junior and senior high school courses which will begin next fall.

"Where does quilting fall under our basic education scheme," asked Stan Linnertz.

The classes include an accelerated math program for talented junior high students in Culler, Dawes, Lefler, Mickle and Pound, new specialized art classes at Northeast and Southeast High Schools, debate at Lincoln High and philosophy at East High.

The board also received the mayor's energy award for energy conservation efforts during the past two years. Conservation measures included some remodeling, inservice training for staff, reduction in the use of natural gas and turning down 4,312 school thermostats in the evening and on weekends.

# Common eyes budgets in 'briefing'

By Bob Reeves
Star Staff Writer

It took two hours of explanation, but after hearing him out the City-County Common members Tuesday night gave tentative approval to a $2,388,693 budget submitted by City-County Health Director E. D. Lyman.

They even granted some changes to make it more to his liking. Seven-tenths of a laboratory scientist position, eliminated by Mayor Helen Boosalis, was restored with a promise from Lyman to cut $10,000 to make up for it.

An attempt by County Board Chairman Bruce Hamilton to block the elimination of a dental screening program at the Open Door Health clinic got nowhere. Dr. Lyman's argument that a full-time dental hygienist at $11,277 could provide better service than the $13,600 Open Door program won out.

Dr. Lyman agreed to investigate ways of continuing to serve low-income clients at Open Door by shifts in scheduling.

The Common did not act on an objection by Health Board chairman George Preece to $54,800 for alcoholism outreach at the Indian Center. The $16,786 position for director of chemical dependency programs was approved.

An attempt by Councilman Dick Baker to deny Dr. Lyman a cost-of-living and a merit raise was defeated. Lyman's salary will increase from $43,775 to $46,044, with an additional $2,756 merit increase which Dr. Lyman says he will refuse.

Also Tuesday night, the Common endorsed a $1,098,072 budget for the Commission on Aging, which will include extension of services to other counties in a 7-county region.

In addition, the city and county officials agreed to "very tentatively" budget $91,000 jointly toward purchase and remodeling of the former W. T. Grant Bldg., 1023 O St., as a multi-purpose senior citizen center.

The negotiated price for the property is being kept secret. A good share of the cost would be borne by the federal government.

Eric McMasters successfully chopped $29,486 from the budget of the Pre-Trial Diversion Program to win approval of a final request for $176,795. The controversial position of evaluator, at a salary of $18,968 annually, will be phased out by next June.

As Councilman Joe Hampton said after the tiring, 3½-hour meeting, it was really only an advisory "briefing session" to prepare Council and County Board members for the votes that really count, when these joint budgets are considered by each body separately.

# Momentum dulls 'Cabaret' impact

By David Meisenholder

Flash and dazzle abound as the University of Nebraska Repertory Theater opens its 1977 summer season with the Broadway musical "Cabaret."

Director Rex McGraw and his performers at times wowed their audience in Howell Theater with one of the most touching and truly entertaining American musicals ever written.

"Cabaret" not only has tuneful music and eye-pleasing dances but also has impact in its story line and lyrics.

But it was this impact with which the repertory company had trouble. The Tuesday night performance played to a small house lacked a unified consistency of quality.

When the musical began and the huge red sign spelled out letter by letter "Caberet," when the singers and dancers exploed the song "Wilkominen" (Welcome), when the orchestra played in tune and the dancers moved in the 1920 flapper style . . . all seemed to be wow.

But, generally, the musical continued to lose momentum.

Although Kathleen Morrow sang with professionalism, her acting just could not carry the leading role of Sally Sowles. Her supporting actor, Cliff Radcliff, seemed to try his best to keep the scenes on the move, but to little avail.

Actress Patricia L. Ryan who played Fraulein Schneider was outstanding throughout the evening. Her acting was superb, and when she sang "So What?" and "What Would You Do?" the evening took on needed glitter.

Another highlight was when Mitchel Tebo and chorus sang "Tomorrow Belongs to Me" — later to be reprised by the outstanding voice of Missy Critchfield who portrayed Fraulein Kost.

The technical aspects of this production are fantastic. The revolving stages by Daniel Proett and stage lighting by Jerry Lewis are something seldom to be seen in Lincoln.

Michael Cesario's costumes were well designed and the dances by Rich Rahn were exciting. Music Director Douglas Anderson's combo simply played too loud.

"Cabaret" continues in the Temple Building, 12th and R St., on various dates throughout the summer — being intermixed with three other productions by this impressive theatrical troupe.

## VW denies plans to make motorcycles

Wolfsburg, West Germany (AP) — Volkswagenwerk AG denied published reports that it plans to make motorcycles.

A VW spokesman said the automaker had considered such a move as part of its effort to diversify, but rejected it as unfavorable.

## Lincoln man's hearing closed

Council Bluffs, Iowa (AP) — Council Bluffs Magistrate Dan McTaggart Monday honored a defense request to close to the public and the news media the preliminary hearing of a man charged with assault with intent to commit a felony sodomy.

Iowa law states that such a request must be granted.

McTaggart said he would rule later this week in the case of Douglas G. Voegler, 26, of Lincoln.

## Grain service inspection chief named

Washington (UPI) — The Senate Agriculture Committee has approved President Carter's nomination of L. E. Bartelt, former assistant director of the California State Agriculture Department, as head of the Federal Grain Inspection Service.

The service, an agency of the Agriculture Department, controls inspection of grain at all ports and supervises private and state grain inspectors at interior markets.

The agency was created by a 1976 law stiffening grain inspection regulations.


SALT
for Water Softeners
• 80 lb. bag.
• Delivered and installed free at no extra charge.
$3.50 per bag
TWO WEEKS ONLY
OFFER ENDS JULY 11
We are the franchise water service representatives for:
Saylor Water Conditioning
Water Treatment of Nebraska
NEBRASKA WATER CLINIC
Ph. 467-4521



A new taste in town...
The Frogurt® & Ice Cream Place
13th & P
(Below the Douglas Theatres next to Burger Chef)
Frogurt Boats
(Includes 2 flavors of Frogurt with fresh fruit topping, choice of any 4 natural toppings)
Banana Boat Coming ..... 1.50
Strawberries Aweigh ..... 1.50
The Super Monster "It's really big"... 3 flavors of Frogurt, 4 fruit toppings, 1 natural topping of your choice ..... 2.00
Delicious Toppings
Banana
Strawberry
Coconut
Chopped Nuts
Appalachian Dutch Apple
Rum Raisin
Peach Melba
Berkshire Black Cherry
Montecito Lemon
Nougat
Hot Fudge ..... .25
Frogurt Delights
Frogurt Cups
(vanilla, strawberry, lemon or strawberry-lemon delight) ..... .50
Frogurt Cones
(vanilla, strawberry, lemon or strawberry-lemon delight) ..... .50
Frogurt Shakes
(vanilla, strawberry or lemon) ..... .80
Orange Glorious ..... .95
Cranberry Sunset ..... .95
Banana Smoothie ..... .95
Pink Paradise ..... .95
Frogurt Your Way
Your favorite Frogurt flavor with your choice of any 2 delicious toppings ..... .89
Frogurt Take Home
(vanilla, strawberry, lemon)
Pints ..... 1.10
Quarts ..... 2.09
Soft Serve Ice Cream
Cones ..... .25 .50
Cups ..... .30 .60
Sundae (your choice of 2 toppings) ... .75
Come on in and we'll give you a FREE Frogurt sample.
13th & P (Below the Douglas Theatres next to Burger Chef)



Family Drug
SUPER SAVINGS BLAST!
OPEN July 4th 9AM-1PM
PRICES GOOD THRU JULY 4th
MY CITRACIN Triple Antibiotic Ointment ½ oz. Tub
Our Regular $1.79
SPECIAL 97¢
SEA & SKI
Y OUR CHOICE
Suntan Lotion 4 oz.
Golden Tan Lotion 4 oz.
Dark Tanning Oil 4 oz.
Reg. $2.20
SPECIAL $1.37
DI-GEL Liquid
12 oz. Our Regular $2.29
SPECIAL $1.29
DI-GEL® LIQUID Anti-Gas Antacid
KODACOLOR FILM
C-110-12 Exp.
C-126-12 Exp.
Our Regular $1.22
SPECIAL $1.03
POLAROID FILM
Type 88 Our Reg. $4.38
SPECIAL $3.49
Type 108 Our Regular $5.29
SPECIAL $4.49
JOHNSON'S DISPOSABLE DIAPERS
Daytime 24's Our Regular $2.41 With 15¢ Off Label
SPECIAL $2.17
Cutter Aerosol Insect Repellant
7 oz. Regular $2.85
SPECIAL $1.77
While Quantities Last
Family DRUG

# Exon: Support fails school aid bill 'referendum-proofing'

Gov. J. James Exon said Tuesday he doesn't think teachers and school board members supported the actions of their lobbyists who tried to make the school aid bill referendum-proof

The Star erred in quoting Exon on that statement in a story which ran Tuesday

The story mistakenly said Exon didn't think rank and file teachers and school board members supported education lobbyists' efforts to start a counter petition drive of their own should an effort be made to repeal the school aid bill

That bill, LB33, which boosts state school aid by $20 million over the next three years, was vetoed by Exon. The Legislature overrode the governor's veto.

Exon said he didn't think many of the state's teachers and school board members approved of action taken by supporters of LB33 to make the law referendum-proof.

State senators and lobbyists for the Nebraska State Education Association and State School Boards Association tried to tie a direct appropriation of funds to the Department of Education in LB33.

A section of the state constitution says that a referendum may not be invoked against laws "making appropriations for the expense of the state government or a state institution existing at the time of the passage of such act "

Because the bill initially included the appropriation, supporters hoped citizens would not be able to vote on the $20 million appropriation, Exon said.

Exon said Monday he would not take an active role in seeking signatures on petitions to place the school aid question on the ballot. In 1974 enough signatures were obtained to place a $100 million school aid increase on the ballot Nebraska voters repealed that law.

Last week officials of the education association and school board group said they would mount a counter petition drive to repeal LB518 if a petition drive were initiated against LB33. LB518 will increase exemptions on farm and business inventories and farm equipment from 62.5% to 100% over the next three years.

## Maine pipeline aided by law

Augusta, Maine (AP) — A bill to speed up the processing of environmental permits for a $2 billion natural gas pipeline that would pass through Maine has become law over the veto of Gov. James B Longley

The Senate voted 28-2 to override the governor's objections to the measure aimed at helping the Tenneco Atlantic Pipeline Co build a 210-mile portion of the pipeline across Maine

# Sen. Murphy says Exon made school bill 'deal'

Wayne (AP) — State Sen. John Murphy of South Sioux City has charged that Gov J James Exon made "a deal with some factions of the legislature" over legislation to increase the money the state gives local education

In a speech to the Kiwanis club Monday, Murphy said Exon agreed to send a bill adding $20 million to state aid, which he vetoed, back to the lawmakers in plenty of time for them to override his veto — "thus leaving the governor free to say he was not responsible for the tax hike" the bill would require

The bill added $20 million a year for the next three years to the state's aid to education.

"The deal was made that he would veto it as a gesture and return it to the legislature within two hours so that it could, as he was aware it would, be overridden," Murphy said

"He could have very nicely waited 24 hours to veto that bill and we could have done nothing about it "

Murphy said, "The governor sent that (bill) back knowing full well that he was adding that $20 million and the ultimate $60 million, and I don't think any political hay should be made on his part.

"I don't think he should hold the Legislature at a disadvantage because he had the ultimate last shot," Murphy said

Exon vetoed the appropriation in the Legislature's final days


cinema x
X-Rated 921 "O" St 474-9810 Must be 18 and have I.D.
Tongued
—Plus—
Beach House
½ price to senior citizens
WE'RE OPEN 24 HOURS!

Theatre Inc of Lincoln
Proudly Presents Mellerdrammers
At
FANNY'S PINK GARTER
The Lincoln, Hilton 9th & P
Going, Going, Gone With The Wind
Held over for a FINAL WEEK
Going Going Gone With The Wind is one of the funniest that this reviewer has ever laid her eyes on says Holly Spence
Curtain time Wed 8 00 p m , Thur Through Saturday 8 30 p m

Get-Acquainted Dances for Singles
Every Wednesdays 8:30-12:00 featuring Bobby Layne
Saturday July 2—8:30-12:30
DICK WICKMAN & His Orchestra
Sunday July3—6:00-10:00
ERNIE KUCERA & HIS Orchestra
Pla-Mor Polka Shows Sundays Radio KOTD 1000-2:00
Thursday, July 28
The Glenn Miller Orchestra
Jimmy Henderson, Conductor
Pla-Mor BALLROOM
ROUTE 6 14 MILES WEST ON "O" STREET LINCOLN NEBRASKA 68502
For Reservations 474-9411

WED. NIGHT 5-9 FAMILY NIGHT DINNER
Fiesta Cantina
Dinner includes 1 Taco, 2 Enchiladas, Chips and Beans
$1.19
Both Locations
BankAmericard • Master Charge
321 No Cotner- Full Service 466-0197
17th & Van Dorn- Self Service 432-0414

Put a little sizzle into your Wednesday.
Fish Filet Dinner!
Three tender pieces of Ocean Cod Filet Breaded and deep-fried to a golden brown Served with your choice of potato and a thick slice of Stockade Toast. A $2 48 value for only .
$1.59 INCLUDES Free Salad and Drink
Sirloin Stockade
THE FAMILY STEAKHOUSE
61st & "O" St. 488-2802

PSSST....
HAVE YOU TRIED THE KNOLLS $2.95 SPECIAL THIS MONTH?
(Tues , Wed , Thurs & Fri only)
Knolls RESTAURANT & LOUNGE
2201 Old Cheney Rd

JAZZ!
If you've enjoyed Chuck Pennington at the Clayton House, you'll love
LUIGI WAITES, INC.
June 20-July 2
appearing in the Clayton House Lounge at 10th & "O" Streets in downtown Lincoln. Park free.
Free hot hors d'oeuvres 5—7pm in the lounge
Clayton House
MOTEL / RESTAURANT / LOUNGE
10th & "O" / Lincoln 432-0333

Movie Times
Times submitted by theaters
Cinema 1: "Sex on the Groove Tube" (R) 7, 9 45 "Young Vixens" (R) 8 20
Cinema 2: "Exorcist II The Heretic" (R) 7 15 9 30
Cinema X: "Tongued" (X) 24 hrs "Beach House" (X) 24 hrs
Cooper. "Rollercoaster" (PG) 5 15, 7 30, 9 45, "Munster Go Home" (Sertoma Kids show) 12 30, 3
Douglas 1. "Young Frankenstein" (PG) 1 35, 3 35, 5 35, 7 35, 9 35
Douglas 2 "The Other Side of Midnight" (R) 1 10, 4 05, 7, 9 50
Douglas 3 "New York, New York" (PG) 1 20, 4, 7 05 9 40
Embassy. "Oriental Babysitter" (X) 11, 1 50, 4 40, 7 30, 10 20, "China Girl" (X) 12 20 3 20, 6 10
Joyo "Raggedy Ann & Andy" (G) 7 20
Plaza 1· "A Bridge Too Far" (PG) 12 30 3 45, 7, 10
Plaza 2. "A Bridge Too Far" (PG) 1 45, 5, 8 15
Plaza 3· "Sorcerer" (PG) 12 30, 2 45, 5, 7 15 9 30
Plaza 4· "The Deep" (PG) 11 45, 2 15, 4 45, 7 15, 9 45
Sheldon: "Yankee Doodle Dancy" (G) 7, 9
State "Teenage Graffiti" (PG) 7 40 9 20
Stuart· "Star Wars" (PG) 12 45, 3, 5 15 7 30 9 45
Starview Drive-In. "Freaky Friday" (G) 9 20, "Gus" (G) 11 10
West O Drive-In. "Rabid" (R) 9 20, "Demon" (R) 11
84th & O Drive-In· "Young Frankenstein" (PG) 8 55, "Whiffs" (PG) 10 50

JOYO 466-2441
Raggedy Ann & Andy
A MUSICAL ADVENTURE
G

embassy
RATED X 2nd Big Wk! RATED X
"ORIENTAL BABY SITTER"
PLUS
2nd X-RATED FEATURE
"CHINA GIRL"
Continuous Shows From 11 A.M.
Have I.D. Must Be 18
1730 "O" St 432-6042

Gaslight Mellerdrammers
Present
"Love Rides The Rail"
Box Office opens at 8:00 p.m.
Curtain Time 9:00 p.m.
Children under 16, Special Rates Wed. & Thurs only Season Tickets available at Discount Prices
322 So. 9th.
CALL 474-9055 For guaranteed seating up to 8 30 p m

475-5969
CINEMA 1
201 N. 13th
STARTS TONIGHT
SHOWS AT: 7:00-8:35-10:10
SHE SERVED HER COUNTRY... THE ONLY WAY SHE KNEW HOW!
GEORGE HAMILTON
JOEY HEATHERTON
AS KAYERA HOLLANDER
THE HAPPY HOOKER GOES TO WASHINGTON
R

STARVIEW OUTDOOR THEATER ENDS THUR.
OPEN AT 8.30 SHOW AT DUSK
"FREAKY FIRDAY" -AND- "GUS" (G)
ENDS THURS. WEST "O" DRIVE-IN THEATRE
"RABID" -PLUS- "THE DEMON" (R)
OPEN AT 8 30 SHOW AT DUSK
DAILY AT: 12:45, 3:00 5:15, 7:30 AND 9:45. SORRY NO PASSES

stuart MATINEES EVERY DAY
BEYOND 2001!
STAR WARS
20TH CENTURY FOX
PG PARENTAL GUIDANCE SUGGESTED
Stereophonic Sound
DOLBY SYSTEM

WHAT DOES SHE REMEMBER?
EXORCIST II THE HERETIC
LINDA BLAIR • RICHARD BURTON R
475 5969 CINEMA 2 201 N 13th
SHOWS TONIGHT AT: 7:30 & 9:45
PARK FREE AFTER 6 P.M.
RAMPARK-AUTOPARK-GUNNY'S

LAST 2 NIGHTS! 7:40 & 9:20 PG TEENAGE GRAFFITI
STATE 432-1556 115 "O" St

PLAZA THEATRES
12th & P STS. 477-1234
PLAZA 1 PLAZA 2
Plaza One: 12:30-3:45-7:00-10:00
Plaza Two: 1:45-5:00-8:15
Sorry, No Passes!
Joseph E. Levine presents United Artists
A BRIDGE TOO FAR PG

PLAZA 3
12 30-2 45-5 00-7:15-9 30
FOUR MEN... OUTLAWS THROWN TOGETHER BY FATE... SHARE A FANTASTIC ADVENTURE.
SORCERER
SORCERER Starring ROY SCHEIDER
BRUNO CREMER FRANCISCO RABAL AMIDOU RAMON BIERI
A Paramount Universal Release TECHNICOLOR PG

PLAZA 4
11:45-2:15-4:45 7:15-9:45
Is anything worth the terror of
THE DEEP
PG
Sorry, No Passes!

douglas 3 13th & P 475-2222 STARTS TODAY!
SHOWING AT: 1:20-4:00-7:05-9:40
The war was over and the world was falling in love again.
A love story is like a song. It's beautiful while it lasts.
LIZA MINNELLI ROBERT DE NIRO
"NEW YORK, NEW YORK"
A ROBERT CHARTOFF - IRWIN WINKLER Production A MARTIN SCORSESE Film
LIZA MINNELLI · ROBERT DE NIRO in
"NEW YORK, NEW YORK"
Screenplay by EARL MAC RAUCH and MARDIK MARTIN · Story by EARL MAC RAUCH
Directed by MARTIN SCORSESE Produced by IRWIN WINKLER and ROBERT CHARTOFF PG

douglas 2 13th & P 475-2222 SHOWTIMES AT: 1:10-4:05-7:00-9:50
The Other Side of Midnight
THE ROMANCE OF PASSION AND POWER
©1977 20th CENTURY FOX
A FRANK YABLANS PRESENTATION
A MARTIN RANSOHOFF—FRANK YABLANS PRODUCTION
"THE OTHER SIDE OF MIDNIGHT"
A CHARLES JARROTT FILM • Starring MARIE-FRANCE PISIER • JOHN BECK
SUSAN SARANDON • RAF VALLONE • Produced by FRANK YABLANS
Executive Producer HOWARD W KOCH, JR. • Directed by CHARLES JARROTT
R RESTRICTED Screenplay by HERMAN RAUCHER and DANIEL TARADASH
Based upon the novel by SIDNEY SHELDON • Music by MICHEL LEGRAND
ORIGINAL MUSIC FROM THE MOTION PICTURE AVAILABLE ON TWENTIETH CENTURY RECORDS
20th CENTURY FOX

COOPER/LINCOLN
54th & O STS. 484-7421
5:15-7:30 9:45
YOU ARE IN A RACE AGAINST TIME AND TERROR...
ROLLERCOASTER
PG
SENSURROUND
No Matinees Wednesday and Thursday

DOUGLAS 1
SPECIAL LIMITED RETURN ENGAGEMENT
84th & O
GATES OPEN 8 P.M.
MEL BROOKS'
YOUNG FRANKENSTEIN
GENE WILDER · PETER BOYLE
MARTY FELDMAN
· GLORIS LEACHMAN
and TERI GARR
PG
2nd FEATURE 84th & O ONLY
"WHIFFS"

## PUBLIC NOTICES

Tri County Board of Education will receive sealed bids for milk bread pure propane and gasoline to be used by the Tri County Public Schools from 8 15 77 through 7 31 78

Bids are to be in the Superintendent s office by 2 00 p m Friday July 1 1977

Information may be obtained from the Administration Office Rural DeWitt Telephone 683 2015

z34175—1T June 29

**NOTICE TO BIDDERS**

Sealed b ds will be received in the office of the Purchas ng Agent of the City of Lincoln Nebraska in Room B367 County City Building up to the hour of 10 00 o clock a m on Wednesday July 13 1977 construct on of the traffic signal systems and appurtenances thereto at the intersection of 56th Street and R Street and at the intersection of Cotner Boulevard and R Street in Lincoln Nebraska for the Traffic Engineering Dept In accordance with approved spe ifications which are on file

Cop es of the specifications may be ob ta ned n the Purchasing Department

Each b d must be accompanied by a cert fied check or bidders bond in the sum of f ve (5) percent of the total amount bid made payable to the order of the City Treasurer as a guarantee of good faith

The City reserves the right to reject any or all b ds a id to waive any defect in bids

W W Harvey Purchasing Agent

z34152—1T June 29

**NOTICE OF HEARING ON REPORT OF LINCOLN CITY-LANCASTER COUNTY PLANNING COMMISSION**

Not ce is hereby g ven that the City Counc l of the City of Lincoln Nebraska w ll hold a public hearing on Tuesday July 5 1977 at 1 30 p m in the Council Chambers County-City Bldg 555 So 10th Street to consider recommendations of the Lincoln City Lancaster County Plan ning Commission

1 Appl cation of Harold L Proctor for a change of zone from A 2 Single Family to G Local Bus ness on Lots 3 and 4 Block 11 Eastborough Addition Lincoln Lancaster County Nebraska generally located on the northeast corner of the In tersect on of O Street and Skyway Road (-1546)

2 Appl cation of Madonna Home Inc by Sister Phyll s Hunhoff for a change of zone from A 2 Single Family to G Local Business on Part of Lot 4 Part of Lot 13 and part of the vacated alley of Block 1 Normal Add and part of Lot 47 I T n the SE 1 4 of Sec 32 10 7 Lincoln Lancaster County Nebr generally located at 56th and South Street (z1547)

3 Application of Richard Youngscap for an amendment to the text of the zon ng ordinance to allow for greater open space in transit onal lot rear yards n l eu of normal transitional lot rear yard setbacks (Section 27 40 175) (C Z z1540)

M E Spaedt City Clerk

z34129 1T June 29

**NOTICE**

The Jud cial Nominating Commission for the Nebraska Workmen s Compensat on Court will hold a public meet ng n the Supreme Court Hearing Room Cap tol Building Lincoln Nebraska on Wednesday July 27 1977 at 10 o clock A M At this hearing the Comm ss on w ll receive information relating to qual f ed persons for a jud cial vacancy n the off ce of Judge of the Nebraska Workmen s Compensat on Court created by the resignation of Judge Richard S Wiles

Any member of the publ c is ent tled to attend the hearing to express either oral ly or n wr t ng h s v ews concerning persons under consideration for this vacancy

Nom nat ons or appl cat ons may be made n wr t ng to the Commiss on They shou d be add ssed to

J st ce Donald Brodkey Cha rman

Nom nat ng Commiss on

Nebraska Workmen s Compensation Court

Room 2222 State CApitol Building

L ncoln Nebraska 68508

NOM NATING COMMISSION
NEBRASKA WORKMEN S
COMPENSATION COURT
Dona d Brodkey Chairman
Joseph P Cashen 1900 One First Nat onal Center Omaha (68102)
Edw n Cassem 400 C ty Nat onal Bank Omaha (68102)
R na d M Duxbury 1811 First Nat onal Bank L ncoln (68508)
Joseph G nsburg 820 Stuart Building L ncoln 68508)
Jer y Marg t 9838 Grover Omaha 168 24
G en tigenfritz 1805 Phelps Fremont (6802)
Harry Jones 3634 Skyline Drive Scot sb uff 67361)
George Schell 1818 West 4th Street Nor h Platte (69101)

z34 24— June 29

**ADVERTISEMENT FOR BIDS**

S a ed proposals for furnishing all pla equipment transportation tools ma er a s labor and skills necessary and ec den al to perform al work described n the Proposed Contract Documents en t tled

Re Roof Northeast Wing
Adm n strat on Bu ilding
Norfolk Regional Center
Norfolk Nebraska

w l be rece ved at the Off ce of the Depar ment of Public Institutions lated on the grounds of the Lincoln Reg nal Center Folsom and Van Dorn S eets L ncoln Nebraska unt l July 12 97 1 30 P M and w l then be publ cly o ed and read aloud

H bids sha be made on the printed f rms attachd to and made a part of the P oposed C ntract Documents The sa d D cuments may be obtained from the Of f of the Department of Public I st tut ons and may be seen at the F W D dge Corporat on in Omaha and the B ilders Exchanges in Lincoln and Omaha

Bids ma led to this office shall be ad dressed to

Depa tment of Public Institutions
S a e Cap tol
P O Box 94728
L ncoln Nebraska 68509

B ds de ve ed in person shall be de ver ed to the off ce of the Department of Public ns tu ons
H m and Van Dorn Streets
ncoln Nebraska

Ea h b dder must subm t with the b d a ce fied check or b d bond n an amount e l f ve percent (5 ) of the b d The cha a ter and amount of secur ty e subm tted by the contractor fo the f fo man e of the con ract is stated in th pr posed contract documents

B ds may not w thd aw the r bids f a per od of at least forty f ve (45) days af the scheduled closing time for the r ce pt of the b ds

The Department of Public Institutions r se es the r gh to reject any or all bids and to wa ve informal t es

Department of Public Institutions
Jack Cleavenger Di ector

z 21 June 29

**INVITATION TO BID FOR SCHOOL BOILER ROOM REWORK SCHOOL DISTRICT OF CRETE CRETE NEBRASKA**

RECEIPT OF BIDS Sealed b ds for ta P ject w ll be received by Mr Dale W Brayn rd Superintendent of S hools Crete Nebraska At his office 920 L nden Crete Nebraska 68333 until 8 00 C Monday 18 July 1977 after which th bs w l be publicly opened and read at the Board of Education Meeting m at 920 L nden Crete NE Hand d bids may be delivered to the m eting room immediately prior to th t me for receipt of bids Bids r ved after specif ed closing time for r ce pt of b ds w ll not be considered and sh be ret rned to the bidder unopened

PROJECT SCOPE Project consists f remodel ng work w th in ex sting un y and boiler room includ ng fill ng in th below grade windows and area w ls str ct ng re nforced concrete ex s ng boiler room furn sh ng and f ce one 30 by 58 foot preengineered m t l d g over boiler room con g new concrete stairs and l ndi g stairs for access to boiler r removal of existing boiler vent ch masonry stacks and furnishing and st ll ng new metal boiler stacks a new sump pump d scharge line th new sewer providing handrails and g ard ra ls and miscellaneous items w k

CONTRACT DOCUMENTS Bidding I ma s are able to bidders from Wa e W son & Company E g ee s and Arch tects 631 East Crew t n b x 5 P O Box 281 Lincoln Ne aska 68501 upon m t of $15 00 for each set of Documents w ll be ssued ch ge d deposit for each set $10 00 d n t each set of documents w l be ref nd g dep s for returns f m b dd rs in good cond t on w thin ten days after bids are received

Ad t onal documents are on file and ma be viewed at the off ce of the Ar h tects

S pe nte d nt of Schools 920 de Crete Nebraska 68333
Builders Bureau 407 S
Lincoln NE 68501
Hastings Builders Bureau 606 W
Hastings NE 68901

A CERTIFIED BID BOND is will be re ed with each bid

INFORMATION FOR BIDDERS
Bids will be received
By Glenn W Bayne
Secretary Board of E
z34104—3T June 22 29 v 6


# Ole' Savers!




## State Federal Savings Has Grand Tour Luggage For Savers ...PLUS An All Expense Paid Trip For Two To Sunny Spain!

# Luggage Prices Start At Free!

When you open or add to your account with $500 or more

Now, State Federal Savings has great news for savers!

Quality GRAND TOUR LUGGAGE is yours free or at great savings with your new account, or additions to your present account.

And everyone can register for a chance to win a FREE ALL-EXPENSE-PAID TRIP TO SPAIN!

Trip includes airfare from Kansas City, 5 nights in Madrid, 2 nights in Granada, a visit to Cordoba, 2 nights in Seville and 4 nights in Costa Del Sol . . . hotels, meals, and land transportation! A fabulous vacation for two. Register at any State Federal office. Winners will be notified by mail.

| Here's how to qualify for exciting LUGGAGE | With your first deposit to a new or existing savings account, you qualify for one FREE Gift or one discount purchase as follows: | | | | With each additional deposit of $50, you |
|---|---|---|---|---|---|
| | $100 | $500 | $1,000 | $5,000 | Pay Only: |
| A Utility Travel Kit | $ 3 95 | FREE | FREE | FREE | $ 4.95 |
| B Roll Tote | 3 95 | FREE | FREE | FREE | 4.95 |
| C Carry-All Tote | 5 95 | $ 3 00 | FREE | FREE | 6.95 |
| D. Club Bag | 5 95 | 3 00 | FREE | FREE | 6.95 |
| E Brief Bag | 5 95 | 3 00 | FREE | FREE | 6 95 |
| F. Garment Carrier | 10 95 | 8 00 | $ 5.00 | FREE | 11.95 |
| G 16-Inch Tote Bag | 10 95 | 8 00 | 5 00 | FREE | 11.95 |
| H Attache Case | 10 95 | 8 00 | 5.00 | FREE | 11.95 |
| I Shoulder Tote | 14 90 | 11.95 | 8 95 | $ 3 95 | 15 90 |
| J Carry-On | 20 90 | 17 95 | 14.95 | 9.95 | 21.90 |
| K Pullman* | 25 90 | 22.95 | 19.95 | 14.95 | 26 90 |
| L Wardrobe* | 28 90 | 25 95 | 22 95 | 17.95 | 29.90 |
| M Overseas* | 30 90 | 27 95 | 24 95 | 19.95 | 31 90 |

*Accepts Add-A Wheel Kit, which may be purchased at time of selection for $6 95

**STATE FEDERAL SAVINGS & LOAN ASSOCIATION**
**201 North Sixth Street, Beatrice, Nebraska 68310**

TYPE OF ACCOUNT PREFERRED:

- ☐ 5.25% on Passcard Accounts
- ☐ 5.75% on "Sunshine 90" Accounts
- ☐ 6.50% on 12 Month Certificates $1 000 min
- ☐ 6.75% on 30 Month Certificates $1 000 min
- ☐ 7.50% on 48 Month Certificates $1 000 min

(Federal regulations require substantial interest penalty for early withdrawal on certificates of deposit.)

Add to my existing account No._____

Open my new account as follows
Type of Ownership ☐ Individual ☐ Joint

Name(s)_____

Address_____

City_____ State Zip_____

Social Security Number_____

Amount of Deposit $_____ Gift Item Desired_____

Check Enclosed $_____

(Include sales tax plus $2 00 for handling and postage.)

# STATE FEDERAL SAVINGS

AND LOAN ASSOCIATION

| | |
|---|---|
| LINCOLN DOWNTOWN | 238 S 13th St |
| LINCOLN SOUTHEAST | 3900 South St |
| LINCOLN SOUTH | 4000 South 27th St |
| LINCOLN HAVELOCK | 6120 Havelock Ave |
| LEXINGTON | 513 North Washington |

*Hometown Service . . . Statewide Strength*

| | |
|---|---|
| HASTINGS DOWNTOWN | 305 No Hastings Ave |
| HASTINGS IMPERIAL MALL | Imperial Mall Center |
| BEATRICE | 201 North 6th St |
| McCOOK | 312 West First |
| KEARNEY | 203 West 22nd |

# Let's hear it for grand old Italian fighters, O'Brien and Murphy

By Roger Simon
(c) Chicago Sun-Times

Chicago — Only in America:

In a few months the kick-off celebration for the Italian-American Boxing Hall of Fame will be held in Chicago. This is a fine idea. Italian-Americans have made an enormous contribution to boxing and that should be recognized.

And what Italian-American boxing heroes are likely to be honored? Well, Marty O'Brien for one. And Kid Murphy and Steve Kid Sullivan and Jimmy Kelly.

If it occurs to you that the names of O'Brien, Murphy, Sullivan and Kelly do not sound like the names of men who just stepped off the boat from Palermo, then you are about to learn something from one of the strangest chapters in American history.

Take Marty O'Brien. A feisty little featherweight who fought in the late Twenties. He never became very famous then, but he is well remembered today. And that is because Marty O'Brien's real name was Martin Sinatra. And he had a kid named Frank, who, I believe, went into the singing business.

Now take Jimmy Kelly. Jimmy Kelly fought in Chicago in the days when everyone crowded onto barges in the Chicago River because boxing on city land was illegal. It was his first fight and was expected to go the usual 30 or 40 rounds. The rounds didn't have any set time. They ended when a guy got knocked down. If he could get up again, the next round began.

Well Jimmy Kelly was named Angelo Yario, which is what he wrote down for the ring announcer when the time came. The announcer took one look at the Italian scrawl and said, "And in this corner . . . Jimmy Kelly!"

Yario went on to win the fight, wondering all the time what the hell Jimmy Kelly was. "You're on a winning streak," his manager told him. "Keep the name Kelly."

The man who has researched all this is George Randazzo, who has been collecting pictures and information about Italian-American fighters for 30 of his 35 years.

"Italians couldn't get fights in the Twenties because the announcers couldn't pronounce their names," Randazzo said. "So they picked Irish names instead."

Actually, Randazzo is being very charitable. The amount of prejudice against Italians and other immigrants entering America in the 1900s was considerable, and taking an Irish or some other more acceptable name was one way to avoid this.

The Jewish fighters of the time were in the same position as the Italians. Which is why lightweight champ Barney Ross was really Barney Rasofsky and welterweight champ Jackie Fields was known in the neighborhood as Jacob Finkelstein. And when Bushy Graham won the New York bantamweight title, the folks who knew him yelled, "Hooray for Izzy Schwartz!"

Even though ethnic Americans took different names they still got tremendous support from their countrymen. This often led to strange double lives. Johnny Dundee, for instance, was Joseph Corrara from Sciacca, Sicily. For reasons best known to him the little featherweight was always billed as "The Scotch Wop."

"There is nothing wrong with these men changing their names," Randazzo said. "But it is time to honor them under their real names. Even though the Hall of Fame will be for Italian-Americans, we intend to start a youth foundation for kids of all races and ethnic backgrounds."

Randazzo has managed to track down all the living Italian-American boxing champs in America. There are 21 of them and they have all agreed to come to the Hall of Fame kick-off dinner on Sept. 16. A little suprisingly, Randazzo has already sold 1,200 tickets at $50 per ticket.

"Let me show you this letter," Randazzo said, pawing through a stack of mail. He passed up letters from Frank Sinatra and Watergate judge John Sirica (who was once a professional fighter) and came to a letter scrawled in ball point pen across some loose-leaf notebook paper.

It was from the wife of Sammy Angott (Salvatore Engotti) who became lightweight champion of the world in 1943 by beating Willie Pep (Willie Papaleo). Angott was a walk-in slugger, a real brawler, but that was long ago. Now he is crippled with arthritis and is in a wheelchair. Because he has difficulty writing, his wife wrote the letter. She said it would not be easy to get her husband to the Hall of Fame dinner, but not to worry.

"Sammy is feeling a little better," she wrote. "He told me to tell you, 'I'll make it if I have to crawl.' "



**Virgil Parker**
Sports Editor

## Kelleher honored

Banquets honoring sports heroes are faily common around the country. Members of the Super Bowl championship team return home at the end of the season and are given the keys to the city, a ride down main street in an open convertible and a banquet for which the whole town turns out.

The same thing happens to Olympic winners — champs in every sport. Many cities organize 'Athlete of the Year' dinners.

Well, Newport Beach, Calif., has gone one-up on everybody else. That city just finished spending an entire week honoring ex-Colorado fullback Jim Kelleher. You might ask why, since Kelleher is from Ft. Wayne, Ind.

Newport Beach called it "Irrelevant Week." The reason Kelleher was the object of the city's affection was because he was the last man chosen in the NFL's football draft.

Actually, it was "Irrelevant Week II." All this nonsense was the brain child of a guy named Paul Salata, a one-time end for USC and the San Francisco 49ers. Appropriately, nobody seems to remember — or care — which end he played.

## Congressional record

Kelleher's "week" was kicked off in proper style. California Congressman Robert Badham stopped the debate on the energy crisis, the concern over the cold war in the Middle East, or whatever else was being discussed, to enter the following in the Congressional Record:

"Mr. Speaker, it is with a sense of pride that I rise to pay tribute to Jim Kelleher, who has become in Newport Beach, California, a symbol of what is great in America.

"Kelleher is distinguished by the fact he was the 335th draft choice. The only reason he was not 336th is that they quit at 335. The important thing is that he probably will not play for an NFL team next year anyway, and besides, no one can remember who drafted him.

"So that my colleagues will understand the importance of Irrelevant Week, I should like to explain that when the surf is up and the westerly breezes are filling sails, pursuits such as study, high finance and office hours become irrelevant.

"As that great philosopher once said, 'It isn't whether you win or lose, it's whether or not you sit on the beach and have the right to play out your option.' So it is with Jim Kelleher, who may never even have an option to play out.

"The world is full of Jim Kellehers, who happily play out their options every week, unaware of the Chinese proverb which exhorts us all to fish or cut bait and warns that when the going gets tough, the tough say, 'Forget it, man, it's not relevant.' "

## Jersey of the day

At the opening banquet last Monday, the Colorado fullback wore battered jeans and the jersey of the day. It was navy blue and said, "Kelleher — 335." Dozens of other sported the same shirt.

It seemed only fitting that his press conference started 45 minutes late. Nobody seemed to care. The reason it was delayed? His luggage had been lost at the airport. Perfect.

Among the guests were Miss Newport Harbor, Miss Balboa, Miss Corona del Mar and Miss Bayshores. They showered Kelleher with gifts. He was handed a horn. "One toot is for Miss Balboa, two toots for Miss Newport Harbor and so on," he was told. "I'll start tooting a little later," Kelleher said.

The initial celebration a year ago — Irrelevant Week I — went so well they've decided to make it an annual affair in Newport Beach. Kelvin Kirk, the 1976 winner out of the University of Dayton, immortalized the event by arriving a day late, taking the wrong plane home, later reporting to the wrong pro training camp and then washing out in just three days.

Among the week's activities for Kelleher was a tour of Universal Studios, a special College Night at Disneyland, a day at Hollywood Park where they had a special race named for Kelleher, then a trip to Las Vegas to climax the festivities.

Incidentally, it was the Minnesota Vikings which drafted Kelleher last. That caused organizer Salata to present Jim a jock strap. "When they start telling you that you can't carry Chuck Foreman's jock, you'll be ready," Salata said. "You can practice by carrying this one."

# American teen surprise of Wimbledon

Wimbledon, England (AP) — John McEnroe, 18 years and 4 months old, upset Phil Dent of Australia Tuesday and became the youngest men's semi-finalist in 100 years of Wimbledon.

The fair-haired left-hander from Douglaston, N. Y., who plays as an amateur among big-money professionals, won 6-4, 8-9, 4-6, 6-3, 6-4.

He set another record at the same time. He is the first man ever to make the semifinals of the world's greatest tennis tournament after playing through the qualifying competition.

"I wasn't sure if I would get into the tournament at all," McEnroe said. "And when I did get in, I didn't expect to win more than a few games in each set."

The young hero of the centenary tournament now faces the No. 1 seed, Jimmy Connors of Belleville, Ill., who defeated Byron Bertram of South Africa 6-4, 3-6, 6-4, 6-2.

The other semifinal will be between Vitas Gerulaitis of Howard Beach, N.Y., and defending champion Bjorn Borg of Sweden.

Gerulaitis overran Billy Martin of Palos Verdes, Calif., 6-2, 8-9, 6-2, 6-2 while Borg played some of his finest tennis to win 6-0, 8-6, 6-3 over Ilie Nastase of Romania, the man he beat in last year's final.

McEnroe, an excitable youngster with a white headband around his long, blond hair, had many moments of frustration before overcoming the 13th-seeded Dent. He threw his racquet, shouted at a linesman and fell full length on the grass more than once, holding his head in his hands.

But he brought his emotions under control and came from behind to win the last two sets—just when it looked as if Dent, nine years his senior, was taking control.

McEnroe's most prolific stroke was his backhand. He hit a magnificent backhand past the Australian to break service at 4-3 in the final set. It proved to be the shot that won the match. He kept his cool and held on to his service.

McEnroe's most despairing moment came in the second-set tie-breaker when he had set-point at 7-6 and double-faulted. He thought his second serve was on the line and argued with the linesman. The umpire told him to play on and there was some booing from the crowd.

McEnroe then lost the tiebreak 9-7 and sat on his chair with his head buried in his hands.

It was a long time before he recovered his poise. He lost his service in the first game of the third set, broke back twice to take a 3-1 lead, but lost his own service again twice in succession.

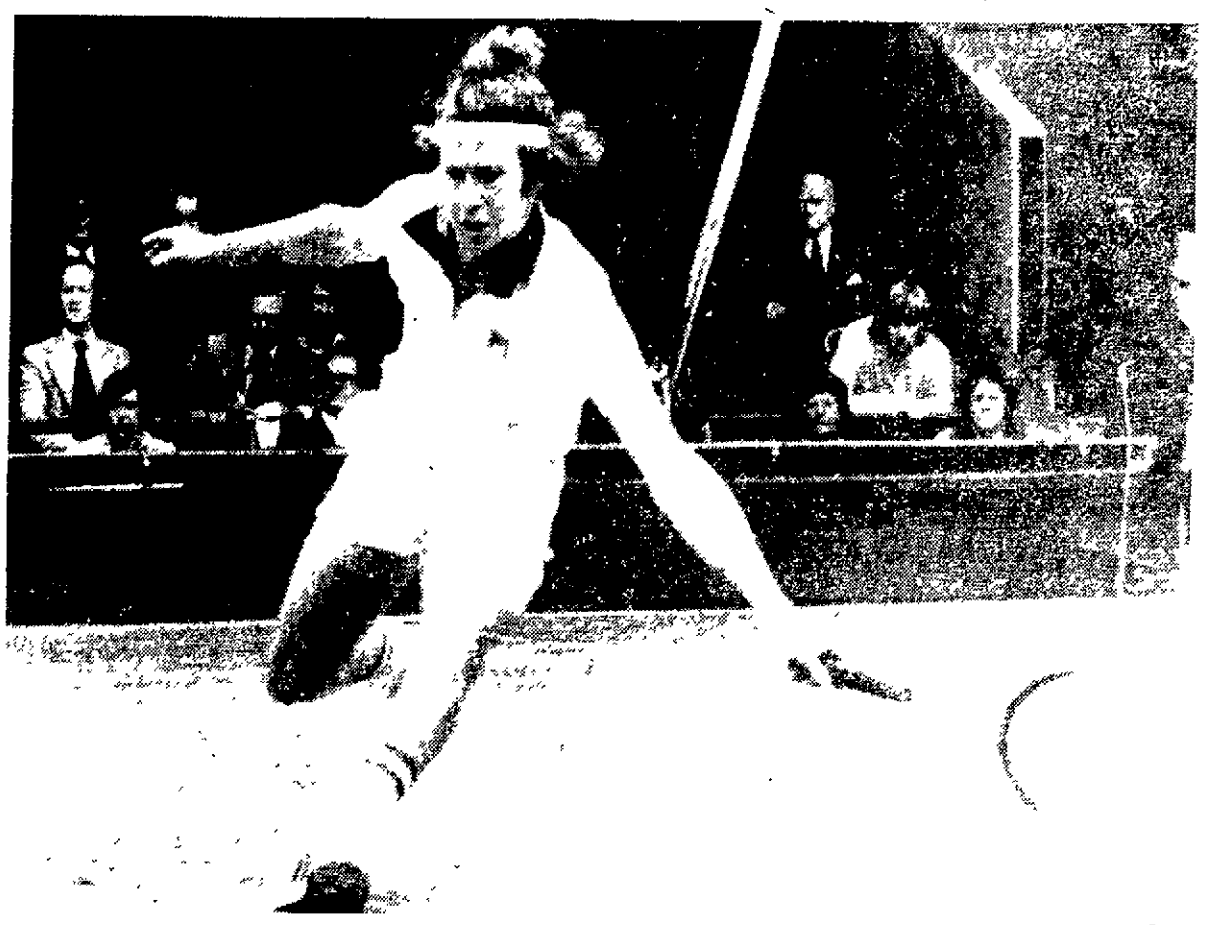
At this stage, McEnroe was making a lot of errors and few would have picked him to win. Then he settled down and started playing his best strokes again.

Dent contributed to his own downfall by double-faulting 13 times. His lapses played a vital part in the games that turned the match. He hit one doublefault in losing the seventh game of the first set—the only service break in the set—and two in the crucial seventh game of the final set.

McEnroe was listed No. 270 in last year's computerized world rankings, but he ranks second in the U.S. Junior list, behind Larry Gottfried.

He said he does not take prize money because he has been planning to go to Stamford University.

"But after my success here I shall have to talk it over with my parents," he said.



Associated Press
John McEnroe, the surprising U.S. 18-year-old, returns the ball against Phil Dent.

"Connors? No, I've never played him. In fact, I don't think I've ever even met him. But I would know him if I saw him."

Connors had to work hard for his victory over Bertram, a broad-shouldered man with powerful ground strokes.

Speed and power carried Connors to victory. He broke Bertram's service to win the third set 6-4 with a forehand that flashed past the South African as he stood on his baseline. The ball travelled so fast the Bertram made no attempt at a return.

It was the turning point for Connors. At one set all, he had battled in vain to establish supremacy throughout a hard and evenly balanced third set.

Bertram was under pressure from then on, but never stopped fighting. He had four break points in the third game of the fourth set before Connors won it. In the sixth game, Bertram had five advantage points, but eventually Connors hit two mighty forehands past him to capture his service.

Borg sped about the center court and angled his shots with such subtlety that Nastase was often immobilized.

The Romanian created the usual diversions. He held up play by arguing over line calls and later complained that a bird's feather had floated down in front of him.

The umpire, Jeremy Shales, picked up a telephone and told the tournament referee. "I am reporting Nastase for time-wasting."

He forgot to switch off his microphone, so the crowd of 15,000 heard it over the public address system.

Gerulaitis, who looks a little like Borg without a beard, reached the semifinals for the first time with a convincing win over Martin. But he was not satisfied.

"I didn't play particularly well, and I don't think Billy did, either," Gerulaitis said. "It was the first time I had ever played on the center court. It's pretty difficult out there with the wind blowing."

The semifinals are set for Thursday.

# Cip names Baack new grad aide

Tom Baack, former Nebraska basketball standout under Joe Cipriano from 1965-68, is returning to the Cornhusker basketball ranks to serve as Nebraska's graduate assistant, Cipriano announced.

A three-year starting forward at Nebraska, Baack was the Huskers all time leading scorer with 1,293 points, until Jerry Fort (1972-76) broke that mark with 1,882 points. The Fort Wayne, Ind., native holds the Nebraska and Big 8 record for the highest career free throw percentage, a .839 mark.

Born in North Platte, Baack worked for the National Bank of commerce for two years, following his graduation from the University in 1968. He then was a graduate assistant at Brigham Young University, under head coach Glenn Potter, who was an assistant coach under Cipriano from 1963-70. Since 1974, Baack had been the assistant basketball and head track coach at Green Mountain High School in Lakewood, Colo.

# Bucks' rookies missing

Milwaukee (UPI) — In the NBA draft earlier this month the Milwaukee Bucks got three of the top players in the nation on the first round. But Tuesday none of them was on the court during the second day of the team's rookie camp.

Kent Benson, the No. 1 selection who has been signed by the Bucks, was sidelined by minor ankle injury and the other two first round selections were out with a different "ailment" — contract troubles.

Neither Marques Johnson, the No. 3 choice, nor Ernie Grunfeld, the No. 11 choice, were present because they haven't signed contracts with the Bucks. The camp runs through Thursday and the Bucks didn't think they would be there for any of the sessions.

# Cauthen rides three winners

New York (UPI) — Seventeen-year-old Steve Cauthen, the nation's leading rider, competed for the first time as a journeyman jockey Tuesday at Belmont and rode winners in his first three mounts.

Cauthen lost his status as an apprentice jockey Monday. As a journeyman Cauthen will no longer ride with the benefit of a five-pound weight advantage.

Cauthen showed, however, that the weight difference probably won't affect him.

After sitting out the first race, Cauthen, who has won more than $5 million in purses over a 13-month period, began his winning streak by riding Crab Grass to a 2½-length victory in the second race. He followed with successive wins on Double Gemini (seven lengths) and Smokey Lantern (4½ lengths), before finishing out of the money in the fifth race.

# Barb Harris at training camp

Barb Harris of the Lincoln Swim Club is attending a two-week training camp at the U.S. Olympic Regional Training Center in Squaw Valley, Calif.

The camp, which started Sunday and runs through July 9, is part of the Olympic Development effort in identifying potential 1980 Olympians.

# Billy Hunter hops aboard merry-go-round

Associated Press

Step right up, Billy Hunter. Welcome aboard the managerial merry-go-round. Just hand your line-up card to the man at the gate and away you go.

As a matter of fact, a lot of managers have been going away this season. Five teams have changed pilots in the first three months of the season.

Four of those clubs have handled the switches conventionally. One manager is fired and a new one is hired. Oakland owner Charles O. Finley has sacked skippers so frequently, he could probably do it in his sleep.

Oakland, of course, axed its manager. So did Cleveland, San Diego and the New York Mets. Goodbye Jack McKeon, Frank Robinson, John McNamara and Joe Frazier. Hello, Bobby Winkles, Jeff Torborg, Alvin Dark and Joe Torre.

Of that newly hired group, Winkles and Dark have both managed before. And, both have been fired before. It comes with the territory.

Then there is the fifth team, the Texas Rangers. They are Hunter's new employers . . . but before he gets to feeling too secure, the ex-Baltimore coach should remember that he is the fifth guy to make out Ranger line-ups this season.

This has been a slightly bizarre season for the Rangers— especially for the men in the manager's seat. They started with Frank Lucchesi, who got himself decked in spring training by one of his players and then decked during the season by management.

When Lucchesi got sick one day in Boston, coach Pat Corrales managed the Rangers in a doubleheader. They responded by losing both games.

Then, when the Rangers got sick at the turnstile, Lucchesi was fired. His replacement would have been Eddie Stanky, but he also got sick—homesick after a single game.

That produced coach Connie Ryan, a one-week interim choice who lasted only until Hunter, hale and healthy, could be hired.

For those interested in managerial trivia, Lucchesi finished his term at Texas with a 31-29 record. Ryan was 1-4 and Corrales 0-2, although some people insist on counting those games under Lucchesi's log. The most successful Ranger skipper, of course, was Stanky, who left with a perfect 1-0 record.

The first manager to lose his job this season was McNamara at San Diego. He was a fallout victim of the winter player revolution. Owner Ray Kroc had invested large numbers in the free-agent market and when the Padres lost anyway, Kroc figured the best solution was to send McNamara packing.

He was replaced by Dark, who until then was coaching first base for the Chicago Cubs. When Dark left for San Diego, the Cubs offered his job to Stanky, who turned it down, preferring to remain on the college campus—at least until Texas came around. In fact, it turned out that Stanky preferred to remain on the college campus after Texas came around, too.

Another free-agent victim was New York's Frazier. The Mets stayed out of the big contract war and when the team floundered on the field, the manager was the target. Finally, he was sent on his way and replaced by Torre, who is going around for the first time.

Cleveland was hailed for being the first team to hire a black manager when Frank Robinson became the club's pilot in 1974. The Indians also became the first team to fire a black manager, replacing Robinson with coach Jeff Torborg, who won seven in a row after he was named. Cleveland had also won two in a row just before Robinson was canned, proving that even winning sometimes can't save the manager's job.

The strangest firing had to be McKeon at Oakland. He had a team that was decimated by the free-agent exodus and was just one game under 500 at 26-27 when Finley gave him the thumb.

McKeon, of course, has been fired before and, if it is any comfort to him, Finley has fired managers before.

# Hyland, Deeter lead in city golf test

The list of leaders at the end of the first round of the Lincoln City Women's Golf Championships isn't going to surprise anyone.

Defending champion Jean Hyland, who has captured the title six of the last seven years and has claimed the crown 14 times in all, is tied for first.

Deadlocked for the lead after Tuesday's opening round at the Hillcrest Country Club is Jane Deeter, who finished fourth last summer. Both recorded seven-over-par 88s.

Four shots off the pace in third place is nine-time champion Dorothy Schwartzkopf. She won two years ago and tied with daughter Christie for second place last summer.

Deeter, who just completed her sophomore season for the University of Nebraska women's golf team, was in an excellent position to make a move toward her first city championship until she had a disastrous four-hole stretch late in her opening round.

"I played the front nine quite well and was just one over at the turn," Deeter said. "Then I birdied No. 10 and parred the next two. I was even-par going into No. 13."

A bogey and three double-bogeys followed before she recovered to par the final two holes.

Hyland had a much steadier round on the way to her 88.

"I had no double bogeys and managed a couple of nice putts — one of about 20 feet for a birdie on No. 3. But, I also missed some very makeable putts. At least three were dead on line but stopped short. One actually hung over the lip of the cup, but wouldn't fall."

An unexpected cold wind and rainy weather sent scores soaring. Just 27 players broke 100.

"I certainly wasn't prepared for the cold," Schwartzkopf said. "As a result, I never did get warm or loosened up through the entire round. But, I've been putting better this year. I'm not too unhappy, considering the weather."

The emergence of Deeter to challenge the perennial championship pair doesn't surprise Schwartzkopf.

"At the recent state women's medal play tournament, of the low 14 golfers, all but three were 21 years of age or younger," she recalls. "Jean Hyland and I were two of those three, but the youngsters are really coming on strong. And I think that's great."

Does that make Deeter the favorite to claim her first championship in the 54-hole affair which will conclude with a round at Pioneers Wednesday and at the Lincoln Country Club Thursday?

"No way," Jane answers quickly. "Jean Hyland is really consistent. And she has a great short game. I'm going to have to chip and putt well if I hope to stay with her."

Leaders, Page 26

# Baseball standings, box scores

## National League

| East | W | L | Pct | GB |
|---|---|---|---|---|
| Chicago | 47 | 22 | 681 | — |
| Philadelphia | 39 | 31 | 557 | 8 |
| St. Louis | 40 | 32 | 556 | 8½ |
| Pittsburgh | 38 | 33 | 535 | 10 |
| Montreal | 29 | 41 | 414 | 18½ |
| New York | 29 | 42 | 408 | 19 |
| **West** | | | | |
| Los Angeles | 49 | 25 | 662 | — |
| Cincinnati | 38 | 43 | 535 | 9½ |
| San Francisco | 34 | 41 | 453 | 15 |
| Houston | 33 | 42 | 440 | 16 |
| San Diego | 31 | 46 | 403 | 19½ |
| Atlanta | 27 | 45 | 370 | 21 |

**Tuesday's Results**

St. Louis 6, Pittsburgh 1, 1st twilight
St. Louis 11, Pittsburgh 3, 2nd night
Los Angeles 3, Atlanta 2, night
Chicago 4, Montreal 2, 10 innings, night
Philadelphia 3, New York 1, night
Houston 5, San Diego 1, night
Cincinnati 11, San Francisco 4, night

**Wednesday's Games**
(All Times CDT)

Los Angeles (Sutton 8-3) at Atlanta (Messersmith 5-3), 7:35 p.m.
Chicago (Burris 9-6) at Montreal (Brown 5-6), 7:35 p.m.
Philadelphia (Lonborg 1-1) at New York (Koosman 5-8), 8:05 p.m.
San Francisco (Barr 8-5) at Cincinnati (Seaver 8-4), 8:05 p.m.
San Diego (Shirley 6-8) at Houston (Larson 2-2), 8:35 p.m.
Pittsburgh (Rooker 5-5) at St. Louis (Rasmussen 6-8), 8:35 p.m.

**Thursday's Games**

New York at Montreal, night
Pittsburgh at Philadelphia, night
Chicago at St. Louis, night
Los Angeles at Atlanta, night
San Diego at Cincinnati, night

### Cubs 4, Expos 2

| CHICAGO | ab | r | h | bi | MONTREAL | ab | r | h | bi |
|---|---|---|---|---|---|---|---|---|---|
| Hilgs ss | 4 | 0 | 0 | 0 | Cash 2b | 4 | 0 | 0 | 0 |
| Harrison ph | 0 | 0 | 0 | 1 | Speier ss | 3 | 0 | 0 | 0 |
| Buckner lf | 0 | 0 | 0 | 0 | Valentine rf | 4 | 0 | 0 | 0 |
| Madlock 3b | 4 | 0 | 0 | 0 | Perez 1b | 4 | 0 | 0 | 0 |
| Monday rf | 4 | 0 | 0 | 0 | Carter c | 4 | 0 | 1 | 0 |
| Morales rf | 3 | 0 | 0 | 0 | Cromartie lf | 3 | 0 | 2 | 0 |
| Davis cf | 4 | 2 | 2 | 1 | Dawson cf | 4 | 1 | 1 | 0 |
| Cavarretta 2b | 4 | 1 | 1 | 0 | Garrett 3b | 4 | 1 | 2 | 2 |
| Swisher c | 3 | 1 | 0 | 0 | Twitchell p | 1 | 0 | 0 | 0 |
| Reuschel p | 0 | 0 | 0 | 0 | Jorrin ph | 1 | 0 | 0 | 0 |
| Sutter p | 0 | 0 | 0 | 0 | McEnaney p | 0 | 0 | 0 | 0 |
| Bonnell ph | 1 | 0 | 0 | 0 | Kerrigan p | 0 | 0 | 0 | 0 |
| Hrabosky p | 0 | 0 | 0 | 0 | Parrish ph | 1 | 0 | 0 | 0 |
| Totals | 32 | 4 | 5 | 4 | Totals | 33 | 2 | 6 | 2 |

Chicago 010 100 000 2 — 4
Montreal 000 000 020 0 — 2

DP—Chicago LOB—Chicago 4, Montreal 4 2B—Cromartie HR—Jones (6), Garrett (2) S—Twitchell, Reuschel, Swisher SF—Clines, Gross

| | IP | H | R | ER | BB | SO |
|---|---|---|---|---|---|---|
| R. Reuschel (W 12-2) | 9 | 4 | 2 | 2 | 2 | 4 |
| Sutter | 1 | 2 | 0 | 0 | 0 | 1 |
| Twitchell | 8 | 3 | 2 | 2 | 2 | 4 |
| McEnaney (L 2-2) | 1 | 2 | 2 | 2 | 0 | 0 |
| Kerrigan | 1 | 0 | 0 | 0 | 0 | 0 |

McEnaney pitched to 3 batters in 10th
Save—Sutter (21) T—2:20 A—18,955

### Dodgers 3, Braves 2

| LOS ANGELES | ab | r | h | bi | ATLANTA | ab | r | h | bi |
|---|---|---|---|---|---|---|---|---|---|
| Lopes 2b | 5 | 1 | 3 | 0 | Office cf | 4 | 0 | 0 | 0 |
| Russell ss | 4 | 0 | 1 | 0 | Moore 3b | 2 | 0 | 0 | 0 |
| Lacy lf | 3 | 0 | 1 | 0 | Royster 3b | 1 | 0 | 0 | 0 |
| Cey 3b | 0 | 0 | 0 | 1 | Nolan ph | 1 | 0 | 0 | 0 |
| Lewis rf | 5 | 1 | 0 | 0 | Montanez 1b | 4 | 0 | 0 | 0 |
| Murphy rf | 4 | 0 | 0 | 3 | Boroghs rf | 2 | 1 | 1 | 0 |
| Ferguson lf | 1 | 0 | 1 | 1 | Matthews lf | 3 | 1 | 1 | 1 |
| Yeager c | 4 | 0 | 2 | 0 | Correll c | 2 | 0 | 0 | 0 |
| Smith ph | 1 | 0 | 0 | 0 | Pocoroba c | 1 | 0 | 0 | 0 |
| Monday ph | 1 | 0 | 0 | 0 | Gilbreth 2b | 3 | 0 | 1 | 1 |
| Hough p | 0 | 0 | 0 | 0 | Chaney ss | 3 | 0 | 0 | 0 |
| Garman p | 0 | 0 | 0 | 0 | Hargan p | 2 | 0 | 0 | 0 |
| | | | | | Camp p | 0 | 0 | 0 | 0 |
| | | | | | Gaston ph | 1 | 0 | 0 | 0 |
| | | | | | Lemongello p | 0 | 0 | 0 | 0 |
| | | | | | Campbell p | 0 | 0 | 0 | 0 |
| Totals | 35 | 3 | 9 | 3 | Totals | 29 | 2 | 3 | 2 |

Los Angeles 100 000 011 — 3
Atlanta 020 000 000 — 2

DP—Los Angeles 2, Campbell, Correll and Gilbreth. LOB—Los Angeles 7, Atlanta 5. 2B—Lopes 2, Smith. SF—Cey.

| | IP | H | R | ER | BB | SO |
|---|---|---|---|---|---|---|
| Hough | 6 | 2 | 2 | 2 | 2 | 4 |
| Garman (W 4-0) | 2 | 1 | 0 | 0 | 0 | 0 |
| Hough | 1 | 0 | 0 | 0 | 1 | 0 |
| Hargan | 7 | 6 | 1 | 1 | 3 | 2 |
| Camp | 1 | 1 | 1 | 0 | 0 | 1 |
| Lemongello (L 2-3) | 0 | 2 | 1 | 1 | 0 | 0 |
| Campbell | 1 | 0 | 0 | 0 | 0 | 0 |

Lemongello pitched to 2 batters in 9th
Save—Hough (18) WP—Hargan T—2:27 A—8,393

### Reds 11, Giants 4

| SAN FRANCISCO | ab | r | h | bi | CINCINNATI | ab | r | h | bi |
|---|---|---|---|---|---|---|---|---|---|
| Thompson lf | 5 | 0 | 1 | 0 | Perez 1b | 4 | 4 | 2 | 0 |
| Thomasson lf | 2 | 0 | 1 | 0 | Armas 3b | 0 | 0 | 0 | 0 |
| Clark 1b | 4 | 2 | 0 | 0 | Griffey rf | 5 | 2 | 2 | 4 |
| Rader c | 4 | 1 | 0 | 0 | Morgan 2b | 3 | 1 | 2 | 0 |
| Clay rf | 1 | 0 | 0 | 0 | Foster cf | 4 | 2 | 1 | 0 |
| Mackanin 2b | 2 | 0 | 1 | 0 | Rose 3b | 0 | 0 | 0 | 0 |
| Madden 2b | 0 | 0 | 0 | 0 | Concepcion ss | 4 | 0 | 1 | 0 |
| Knowles ss | 4 | 0 | 0 | 0 | Driessen 1b | 4 | 0 | 1 | 0 |
| Caballero ss | 0 | 0 | 0 | 0 | Armbrister lf | 4 | 1 | 1 | 0 |
| Halicki p | 0 | 0 | 0 | 0 | Geronimo ph | 1 | 0 | 0 | 0 |
| Moskau p | 0 | 0 | 0 | 0 | Bench c | 4 | 1 | 1 | 2 |
| Bonnema p | 0 | 0 | 0 | 0 | Carroll p | 0 | 0 | 0 | 0 |
| Knapp p | 0 | 0 | 0 | 0 | Billingham p | 0 | 0 | 0 | 0 |
| Sambito p | 0 | 0 | 0 | 0 | Hume ph | 1 | 0 | 0 | 0 |
| Totals | 35 | 4 | 9 | 4 | Totals | 37 | 11 | 12 | 9 |

San Francisco 010 001 200 — 4
Cincinnati 002 112 50x — 11

DP—San Francisco 1, Cincinnati 1. LOB—San Francisco 9, Cincinnati 7. 2B—Thomasson, McCovey, Harris. HR—Griffey, Bench (17). SB—Morgan 2. S—Billingham, Bench. SF—Bench.

| | IP | H | R | ER | BB | SO |
|---|---|---|---|---|---|---|
| Halicki | 4 | 4 | 4 | 1 | 1 | 5 |
| Moskau | 1 | 2 | 2 | 2 | 2 | 1 |
| Bonnema | 3 | 2 | 3 | 3 | 1 | 0 |
| Knapp | 1 | 3 | 1 | 1 | 0 | 0 |
| Sambito (L 0-1) | 1 | 0 | 1 | 0 | 0 | 0 |
| Carroll | 7 | 9 | 4 | 3 | 1 | 4 |
| Billingham (W 5-4) | 2 | 1 | 0 | 0 | 0 | 0 |

WP—Knapp. Balk—Knapp. T—2:49 A—2,949

### Phillies 3, Mets 1

| PHILADELPHIA | ab | r | h | bi | NEW YORK | ab | r | h | bi |
|---|---|---|---|---|---|---|---|---|---|
| Maddox cf | 4 | 0 | 1 | 0 | Randolph 2b | 3 | 0 | 1 | 0 |
| Mayberry rf | 4 | 0 | 0 | 0 | Stearns cf | 4 | 0 | 0 | 0 |
| Schmidt 3b | 4 | 0 | 0 | 0 | Milner lf | 3 | 0 | 0 | 0 |
| Luzinski lf | 4 | 0 | 0 | 0 | Staub rf | 3 | 0 | 0 | 0 |
| Boone c | 3 | 0 | 0 | 0 | Grote c | 3 | 0 | 0 | 0 |
| Bowa ss | 3 | 0 | 1 | 0 | Flynn ss | 3 | 0 | 1 | 0 |
| Brusstar p | 0 | 0 | 0 | 0 | Swan p | 2 | 0 | 0 | 0 |
| Ruthven p | 2 | 0 | 0 | 0 | Zachry p | 0 | 0 | 0 | 0 |
| Garber p | 0 | 0 | 0 | 0 | Hisle ph | 1 | 0 | 0 | 0 |
| Gross ph | 1 | 0 | 0 | 0 | Sosa p | 0 | 0 | 0 | 0 |
| Totals | 31 | 3 | 3 | 3 | Totals | 27 | 1 | 2 | 1 |

Philadelphia 000 010 011 — 3
New York 100 000 000 — 1

DP—Philadelphia 1, New York 1. LOB—Philadelphia 5, New York 3. 2B—Boone, Flynn. HR—Boone (8). SB—Maddox 2, Bowa. S—Swan. SF—Luzinski.

| | IP | H | R | ER | BB | SO |
|---|---|---|---|---|---|---|
| Ruthven (W 6-3) | 9 | 2 | 1 | 1 | 2 | 5 |
| Brusstar | 0 | 0 | 0 | 0 | 1 | 0 |
| Garber | 0 | 0 | 0 | 0 | 0 | 0 |
| Swan (L 4-3) | 8 | 3 | 3 | 3 | 3 | 7 |
| Zachry | 0 | 0 | 0 | 0 | 0 | 0 |
| Sosa | 1 | 0 | 0 | 0 | 0 | 1 |

HBP—by Swan (Schmidt). T—2:19 A—7,135

### Reds 11, Giants 4

| SAN FRANCISCO | ab | r | h | bi | CINCINNATI | ab | r | h | bi |
|---|---|---|---|---|---|---|---|---|---|
| Thompson lf | 5 | 0 | 1 | 0 | Perez 1b | 4 | 4 | 2 | 0 |
| Thomasson lf | 2 | 0 | 1 | 0 | Armas 3b | 0 | 0 | 0 | 0 |
| Clark 1b | 4 | 2 | 0 | 0 | Griffey rf | 5 | 2 | 2 | 4 |
| Rader c | 4 | 1 | 0 | 0 | Morgan 2b | 3 | 1 | 2 | 0 |
| Clay rf | 1 | 0 | 0 | 0 | Foster cf | 4 | 2 | 1 | 0 |
| Mackanin 2b | 2 | 0 | 1 | 0 | Rose 3b | 0 | 0 | 0 | 0 |
| Madden 2b | 0 | 0 | 0 | 0 | Concepcion ss | 4 | 0 | 1 | 0 |
| Knowles ss | 4 | 0 | 0 | 0 | Driessen 1b | 4 | 0 | 1 | 0 |
| Caballero ss | 0 | 0 | 0 | 0 | Armbrister lf | 4 | 1 | 1 | 0 |
| Halicki p | 0 | 0 | 0 | 0 | Geronimo ph | 1 | 0 | 0 | 0 |
| Moskau p | 0 | 0 | 0 | 0 | Bench c | 4 | 1 | 1 | 2 |
| Bonnema p | 0 | 0 | 0 | 0 | Carroll p | 0 | 0 | 0 | 0 |
| Knapp p | 0 | 0 | 0 | 0 | Billingham p | 0 | 0 | 0 | 0 |
| Sambito p | 0 | 0 | 0 | 0 | Hume ph | 1 | 0 | 0 | 0 |
| Totals | 35 | 4 | 9 | 4 | Totals | 37 | 11 | 12 | 9 |

San Francisco 010 001 200 — 4
Cincinnati 002 112 50x — 11

DP—San Francisco 1, Cincinnati 1. LOB—San Francisco 9, Cincinnati 7. 2B—Thomasson, McCovey, Harris. HR—Griffey, Bench (17). SB—Morgan 2. S—Billingham, Bench. SF—Bench.

| | IP | H | R | ER | BB | SO |
|---|---|---|---|---|---|---|
| Halicki | 4 | 4 | 4 | 1 | 1 | 5 |
| Moskau | 1 | 2 | 2 | 2 | 2 | 1 |
| Bonnema | 3 | 2 | 3 | 3 | 1 | 0 |
| Knapp | 1 | 3 | 1 | 1 | 0 | 0 |
| Sambito (L 0-1) | 1 | 0 | 1 | 0 | 0 | 0 |
| Carroll | 7 | 9 | 4 | 3 | 1 | 4 |
| Billingham (W 5-4) | 2 | 1 | 0 | 0 | 0 | 0 |

WP—Knapp. Balk—Knapp. T—2:49 A—2,949

### Phillies 3, Mets 1

| PHILADELPHIA | ab | r | h | bi | NEW YORK | ab | r | h | bi |
|---|---|---|---|---|---|---|---|---|---|
| Maddox cf | 4 | 0 | 1 | 0 | Randolph 2b | 3 | 0 | 1 | 0 |
| Mayberry rf | 4 | 0 | 0 | 0 | Stearns cf | 4 | 0 | 0 | 0 |
| Schmidt 3b | 4 | 0 | 0 | 0 | Milner lf | 3 | 0 | 0 | 0 |
| Luzinski lf | 4 | 0 | 0 | 0 | Staub rf | 3 | 0 | 0 | 0 |
| Boone c | 3 | 0 | 0 | 0 | Grote c | 3 | 0 | 0 | 0 |
| Bowa ss | 3 | 0 | 1 | 0 | Flynn ss | 3 | 0 | 1 | 0 |
| Brusstar p | 0 | 0 | 0 | 0 | Swan p | 2 | 0 | 0 | 0 |
| Ruthven p | 2 | 0 | 0 | 0 | Zachry p | 0 | 0 | 0 | 0 |
| Garber p | 0 | 0 | 0 | 0 | Hisle ph | 1 | 0 | 0 | 0 |
| Gross ph | 1 | 0 | 0 | 0 | Sosa p | 0 | 0 | 0 | 0 |
| Totals | 31 | 3 | 3 | 3 | Totals | 27 | 1 | 2 | 1 |

Philadelphia 000 010 011 — 3
New York 100 000 000 — 1

DP—Philadelphia 1, New York 1. LOB—Philadelphia 5, New York 3. 2B—Boone, Flynn. HR—Boone (8). SB—Maddox 2, Bowa. S—Swan. SF—Luzinski.

| | IP | H | R | ER | BB | SO |
|---|---|---|---|---|---|---|
| Ruthven (W 6-3) | 9 | 2 | 1 | 1 | 2 | 5 |
| Brusstar | 0 | 0 | 0 | 0 | 1 | 0 |
| Garber | 0 | 0 | 0 | 0 | 0 | 0 |
| Swan (L 4-3) | 8 | 3 | 3 | 3 | 3 | 7 |
| Zachry | 0 | 0 | 0 | 0 | 0 | 0 |
| Sosa | 1 | 0 | 0 | 0 | 0 | 1 |

HBP—by Swan (Schmidt). T—2:19 A—7,135

### City softball

**Women**

**Men**

### American Association

| East | W | L | Pct | GB |
|---|---|---|---|---|
| Indianapolis | 4 | 2 | .667 | — |
| [illegible] | 4 | 2 | .667 | — |
| Evansville | 4 | 3 | .571 | ½ |
| Omaha | 3 | 4 | .429 | 1½ |
| **West** | | | | |
| [illegible] | 5 | 1 | .833 | — |
| Fort Worth | 4 | 2 | .667 | 1 |
| [illegible] | 2 | 4 | .333 | 3 |
| [illegible] | 1 | 5 | .167 | 4 |

Tuesday's Results

[illegible]

Wednesday's Game

[illegible]

Reed (W 6-2) 4 1 3 0 0 0 0 4
McGraw 1 0 0 0 0 0 1
Swan 7 6 1 1 4 3
Baldwin (L 1-1) 2 3 2 2 1 2
Save—McGraw (1). T—2:12 A—13,713

### Cards 6, Pirates 1

**(First Game)**

| PITTSBURGH | ab | r | h | bi | ST. LOUIS | ab | r | h | bi |
|---|---|---|---|---|---|---|---|---|---|
| Stennett 2b | 4 | 1 | 1 | 0 | Scott cf | 4 | 1 | 1 | 0 |
| Garner 3b | 4 | 0 | 1 | 1 | Murphy rf | 4 | 2 | 2 | 1 |
| Parker rf | 3 | 0 | 1 | 0 | Cruz lf | 3 | 0 | 0 | 1 |
| Robinson lf | 3 | 0 | 1 | 0 | Simmons c | 3 | 1 | 1 | 0 |
| Oliver cf | 4 | 0 | 0 | 0 | Hrndez 1b | 4 | 1 | 3 | 1 |
| Stargell 1b | 3 | 0 | 0 | 0 | Reitz 3b | 4 | 0 | 1 | 0 |
| Taveras ss | 3 | 0 | 0 | 0 | Tyson 2b | 3 | 0 | 2 | 0 |
| Dyer c | 2 | 0 | 0 | 0 | Kessngr ss | 4 | 1 | 2 | 0 |
| Gonzalez ph | 1 | 0 | 1 | 0 | Schultz p | 1 | 0 | 1 | 0 |
| Ott c | 0 | 0 | 0 | 0 | Hrabsky p | 1 | 0 | 0 | 0 |
| Forster p | 1 | 0 | 1 | 0 | | | | | |
| Hairston ph | 1 | 0 | 0 | 0 | | | | | |
| Demery p | 0 | 0 | 0 | 0 | | | | | |
| Fregosi ph | 1 | 0 | 0 | 0 | | | | | |
| Jones p | 0 | 0 | 0 | 0 | | | | | |
| Totals | 30 | 1 | 6 | 1 | Totals | 33 | 6 | 12 | 5 |

Pittsburgh 100 000 000 — 1
St. Louis 010 721 00x — 6

DP—St. Louis 2. LOB—Pittsburgh 4, St. Louis 6. 2B—Gonzalez, Sennett, Mumphrey. SF—Tyson, Cruz.

| | IP | H | R | ER | BB | SO |
|---|---|---|---|---|---|---|
| Forster (L 1-2) | 5 | 8 | 5 | 5 | 0 | 3 |
| Demery | 2 | 4 | 1 | 1 | 0 | 1 |
| Jones | 1 | 0 | 0 | 0 | 0 | 0 |
| Schultz (W 4-1) | 7 | 1 | 3 | 3 | 1 | 4 |
| Hrabosky | 1 | 2 | 3 | 1 | 0 | 0 |

HBP—by Forster (Simmons). WP—Demery 2. Balk—Forster. T—2:12.

### Cards 13, Pirates 3

**(Second Game)**

| PITTSBURGH | ab | r | h | bi | ST. LOUIS | ab | r | h | bi |
|---|---|---|---|---|---|---|---|---|---|
| Stennett 2b | 2 | 1 | 0 | 1 | Brock lf | 4 | 3 | 3 | 0 |
| Gonzalez 2b | 1 | 0 | 0 | 0 | Scott cf | 1 | 1 | 1 | 0 |
| Garner 3b | 4 | 0 | 1 | 1 | Mmphry lf | 5 | 1 | 2 | 0 |
| Parker rf | 3 | 0 | 0 | 0 | Tomplin ss | 5 | 1 | 1 | 2 |
| Hairston rf | 1 | 0 | 0 | 0 | Freed 1b | 3 | 2 | 1 | 1 |
| Robinson lf | 2 | 0 | 0 | 0 | Reitz 3b | 5 | 3 | 3 | 8 |
| Tolan lf | 2 | 0 | 0 | 0 | Andersn rf | 3 | 1 | 0 | 0 |
| Oliver rf | 1 | 0 | 0 | 0 | Tyson 2b | 3 | 0 | 1 | 2 |
| Moreno cf | 1 | 0 | 0 | 0 | Phillips 2b | 1 | 0 | 0 | 0 |
| Fregosi 1b | 3 | 2 | 2 | 1 | Rader c | 4 | 0 | 1 | 0 |
| Taveras ss | 3 | 0 | 0 | 0 | Underwd p | 2 | 1 | 0 | 0 |
| Ott c | 4 | 0 | 0 | 0 | Hrndz ph | 1 | 0 | 0 | 0 |
| Jackson p | 3 | 0 | 1 | 0 | Carroll p | 0 | 0 | 0 | 0 |
| Mendoza p | 0 | 0 | 0 | 0 | Metzger p | 0 | 0 | 0 | 0 |
| Stargell ph | 1 | 0 | 0 | 0 | | | | | |
| Totals | 31 | 3 | 4 | 3 | Totals | 37 | 13 | 13 | 13 |

Pittsburgh 110 001 000 — 3
St. Louis 105 400 03x — 13

E—Underwood 2, Fregosi. DP—Pittsburgh 1, St. Louis 2. LOB—Pittsburgh 6, St. Louis 5. 2B—Brock 2, Garner, Tyson. HR—Reitz 2 (10), Fregosi (2). SB—Stennett, Garner.

| | IP | H | R | ER | BB | SO |
|---|---|---|---|---|---|---|
| Jackson (L 0-2) | 6 | 10 | 10 | 6 | 3 | 1 |
| Mendoza | 2 | 3 | 3 | 3 | 2 | 0 |
| Underwood (W 4-3) | 7 | 4 | 3 | 2 | 3 | 4 |
| Carroll | 1 | 0 | 0 | 0 | 0 | 0 |
| Metzger | 1 | 0 | 0 | 0 | 2 | 1 |

WP—Mendoza. T—2:24 A—33,997

### Astros 5, Padres 1

| SAN DIEGO | ab | h | bi | HOUSTON | ab | h | bi |
|---|---|---|---|---|---|---|---|
| Richards lf | 3 | 0 | 0 | Gonzalez 2b | 3 | 1 | 0 |
| Almon ss | 4 | 0 | 0 | Cabell 3b | 4 | 2 | 2 |
| Hendrick cf | 3 | 0 | 2 | Nedenc cf | 2 | 1 | 2 |
| Winfield rf | 4 | 1 | 0 | Watson 1b | 3 | 0 | 1 |
| Kingman 1b | 4 | 0 | 0 | Cruz rf | 3 | 0 | 1 |
| Tenace 3b | 3 | 0 | 2 | Fuller lf | 2 | 0 | 0 |
| Roberts c | 4 | 0 | 1 | Herrmnn c | 4 | 0 | 0 |
| Champn 2b | 2 | 0 | 0 | Metzger ss | 4 | 0 | 0 |
| Scanlon 2b | 2 | 0 | 0 | Andujar p | 4 | 1 | 1 |
| Owchinko p | 2 | 0 | 0 | | | | |
| Sawyer p | 0 | 0 | 0 | | | | |
| Turner ph | 0 | 0 | 0 | | | | |
| Spillner p | 0 | 0 | 0 | | | | |
| Totals | 31 | 1 | 5 | Totals | 29 | 5 | 7 |

San Diego 000 001 000 — 1
Houston 200 012 00x — 5

E—Andujar. DP—Houston 2. LOB—San Diego 7, Houston 8. 2B—Roberts, Cedeno, Watson. 3B—Tenace. HR—Cabell (7), Sb—Richards. SF—Cruz.

| | IP | H | R | ER | BB | SO |
|---|---|---|---|---|---|---|
| Owchinko (L 2-2) | 5 | 2 | 3 | 2 | 5 | 5 |
| Sawyer | 1 | 3 | 0 | 0 | 0 | 0 |
| Spillner | 2 | 0 | 0 | 0 | 1 | 0 |
| Andujar (W 9-4) | 9 | 5 | 1 | 1 | 4 | 7 |

HBP—by Sawyer (Cedeno). T—2:21 A—8,196

### American League

| East | W | L | Pct | GB |
|---|---|---|---|---|
| Boston | 41 | 30 | 577 | — |
| New York | 41 | 33 | 554 | 1 |
| Baltimore | 38 | 34 | 528 | 3 |
| Cleveland | 34 | 34 | 500 | 5½ |
| Milwaukee | 35 | 38 | 479 | 7 |
| Detroit | 33 | 38 | 465 | 8 |
| Toronto | 28 | 44 | 389 | 13½ |
| **West** | | | | |
| Minnesota | 42 | 31 | 575 | — |
| Chicago | 40 | 31 | 563 | 1 |
| Kansas City | 37 | 34 | 521 | 4 |
| California | 35 | 34 | 507 | 5 |
| Texas | 34 | 35 | 493 | 6 |
| Oakland | 30 | 40 | 429 | 10½ |
| Seattle | 30 | 45 | 423 | 11½ |

**Tuesday's Results**

Toronto 8, New York 5, 1st, twi night
New York 5, Toronto 1, 2nd, twi night
Detroit 3, Boston 2, night
Minnesota 8, Milwaukee 3, night
Chicago 10, Seattle 4, night
Oakland 6, Texas 5
Kansas City 3, California 1

**Wednesday's Games**
(All Times EDT)

Baltimore (D. Martinez 7-5 and May 9-6) at Cleveland (Bibby 7-4 and Dobson 2-7), 2:30 p.m.
Boston (Lee 4-1) at Detroit (Arroyo 5-5), 8 p.m.
Milwaukee (Beare 2-2) at Minnesota (Zahn 6-5), 8:30 p.m.
Seattle (Montague 5-5) at Chicago (Kaat 6-4), 8:30 p.m.
Texas (Perry 6-6 and Ellis 3-6) at Oakland (Norris 2-3 and Langford 5-6), 9 p.m.
Kansas City (Coborn 9-7) at California (Ryan 9-7), 10:30 p.m.

**Thursday's Games**

Boston at Detroit, night
Baltimore at Cleveland, night
New York at Toronto, night

### Twins 8, Brewers 3

| MILWAUKEE | ab | r | h | bi | MINNESOTA | ab | r | h | bi |
|---|---|---|---|---|---|---|---|---|---|
| Mountcastle ss | 4 | 0 | 0 | 0 | Bostock cf | 5 | 1 | 1 | 0 |
| Munoz 2b | 4 | 0 | 0 | 0 | Smalley ss | 3 | 2 | 1 | 0 |
| Johnson 2b | 0 | 0 | 0 | 0 | Carew 1b | 3 | 2 | 1 | 1 |
| Cooper 1b | 4 | 2 | 2 | 0 | Wynegar c | 3 | 1 | 0 | 0 |
| Bando 3b | 4 | 0 | 1 | 0 | Adams rf | 3 | 0 | 2 | 2 |
| LeClair rf | 4 | 0 | 1 | 1 | Ford rf | 1 | 2 | 2 | 2 |
| Quirk ph | 1 | 0 | 0 | 0 | Hisle lf | 3 | 0 | 2 | 1 |
| Quirk ph | 0 | 0 | 0 | 0 | Chiasdn ph | 1 | 0 | 0 | 0 |
| Bryant lf | 3 | 1 | 2 | 1 | Rustckn ph | 1 | 0 | 0 | 0 |
| Manrique c | 3 | 0 | 0 | 0 | Cubbage 3b | 3 | 0 | 1 | 0 |
| Bernard p | 0 | 0 | 0 | 0 | Wilson 2b | 2 | 0 | 0 | 0 |
| Sharp lf | 0 | 0 | 0 | 0 | Goltz p | 0 | 0 | 0 | 0 |
| Haas p | 0 | 0 | 0 | 0 | Gomez 2b | 1 | 0 | 0 | 0 |
| Wagner ph | 1 | 0 | 0 | 0 | Thompson p | 0 | 0 | 0 | 0 |
| Totals | 36 | 3 | 7 | 3 | Totals | 31 | 8 | 10 | 6 |

Milwaukee 000 000 111 — 3
Minnesota 201 001 40x — 8

E—Cooper, Munoz 2. DP—Minnesota 2. LOB—Milwaukee 6, Minnesota 7. 2B—Bryant. 3B—Bando. HR—Bryant (8). SB—Carew. S—Smalley, Goltz. SF—Carew.

| | IP | H | R | ER | BB | SO |
|---|---|---|---|---|---|---|
| Bernard (L 2-3) | 2 | 3 | 4 | 3 | 3 | 0 |
| Colborn | 4 | 2 | 1 | 1 | 1 | 2 |
| Haas | 2 | 3 | 1 | 1 | 1 | 0 |
| McClure | 1 | 2 | 3 | 0 | 0 | 0 |
| Thompson (W 5-4) | 7 | 3 | 0 | 0 | 1 | 2 |
| Goltz | 1 | 0 | 0 | 0 | 0 | 0 |

HBP—by Haas (Wilson). T—2:47 A—13,703

### Blue Jays 8, Yankees 5

**(First Game)**

| NEW YORK | ab | r | h | bi | TORONTO | ab | r | h | bi |
|---|---|---|---|---|---|---|---|---|---|
| Rivers cf | 5 | 0 | 3 | 1 | Bailor ss | 4 | 1 | 1 | 0 |
| White lf | 5 | 0 | 1 | 0 | Woods lf | 3 | 1 | 1 | 1 |
| Munson c | 4 | 1 | 1 | 0 | Ewing dh | 3 | 1 | 1 | 0 |
| Chmbls 1b | 4 | 0 | 1 | 1 | Ault dh | 1 | 0 | 1 | 2 |
| Jackson rf | 4 | 1 | 1 | 1 | Fairly 1b | 3 | 1 | 1 | 2 |
| Nettles 3b | 3 | 0 | 0 | 0 | Velez rf | 4 | 0 | 0 | 0 |
| May dh | 4 | 1 | 1 | 0 | Bowling rf | 0 | 0 | 0 | 0 |
| Zeber 2b | 4 | 1 | 1 | 2 | Rader 3b | 3 | 2 | 1 | 0 |
| Dent ss | 3 | 1 | 2 | 0 | White c | 4 | 1 | 2 | 1 |
| Clay p | 0 | 0 | 0 | 0 | Scott cf | 3 | 0 | 1 | 0 |
| Lyle p | 0 | 0 | 0 | 0 | Torres 2b | 2 | 1 | 0 | 2 |
| | | | | | Lmnczyk p | 0 | 0 | 0 | 0 |
| Totals | 34 | 5 | 11 | 5 | Totals | 30 | 8 | 9 | 8 |

New York 120 010 010 — 5
Toronto 200 100 41x — 8

E—Rader, Velez, Jackson, Chambliss. LOB—New York 6, Toronto 4. 2B—May, Whitt 2, White, 3B—Dent. HR—Fairly (10), Zeber (2), Jackson (13). SB—Woods. S—Scott. SF—Torres 2.

| | IP | H | R | ER | BB | SO |
|---|---|---|---|---|---|---|
| Clay (L 0-2) | 6 | 7 | 3 | 5 | 3 | 3 |
| Lyle | 1 | 2 | 3 | 2 | 0 | 2 |
| Lemnczyk (W 7-6) | 9 | 11 | 5 | 4 | 2 | 4 |

### Yankees 5, Blue Jays 1

**(Second Game)**

| NEW YORK | ab | r | h | bi | TORONTO | ab | r | h | bi |
|---|---|---|---|---|---|---|---|---|---|
| Blair cf | 4 | 0 | 0 | 0 | Scott cf | 4 | 0 | 0 | 0 |
| Rivers cf | 2 | 1 | 1 | 0 | Rader 3b | 5 | 0 | 1 | 0 |
| Nettles 3b | 6 | 1 | 2 | 2 | Bailor ss | 5 | 0 | 1 | 0 |
| Munson dh | 6 | 0 | 2 | 0 | Velez rf | 4 | 0 | 1 | 0 |
| Johnson 1b | 5 | 1 | 1 | 0 | Fairly dh | 3 | 1 | 1 | 1 |
| Jackson rf | 3 | 0 | 2 | 1 | Ault 1b | 2 | 0 | 2 | 0 |
| White lf | 4 | 1 | 2 | 0 | Woods ph | 1 | 0 | 0 | 0 |
| Healy c | 3 | 0 | 0 | 0 | McKay 2b | 0 | 0 | 0 | 0 |
| Chmbls 1b | 2 | 1 | 1 | 0 | Torres 2b | 3 | 0 | 0 | 0 |
| Zeber 2b | 4 | 0 | 2 | 0 | Ewing 1b | 1 | 0 | 0 | 0 |
| Stanley ss | 3 | 0 | 1 | 0 | Ashby c | 4 | 0 | 0 | 0 |
| May ph | 1 | 0 | 0 | 0 | Bowling lf | 4 | 0 | 1 | 0 |
| Dent ss | 1 | 0 | 0 | 0 | Willis p | 0 | 0 | 0 | 0 |
| Holtzman p | 0 | 0 | 0 | 0 | Johnson p | 0 | 0 | 0 | 0 |
| Tidrow p | 0 | 0 | 0 | 0 | | | | | |
| Totals | 44 | 5 | 14 | 4 | Totals | 36 | 1 | 7 | 1 |

New York 000 001 000 04 — 5
Toronto 010 000 000 00 — 1

E—McKay. DP—New York 1, Toronto 2. LOB—New York 11, Toronto 7. 2B—Johnson, Jackson, Munson, Nettles. HR—Fairly (11). SB—Jackson, White. S—Fairly, Velez, Zeber.

| | IP | H | R | ER | BB | SO |
|---|---|---|---|---|---|---|
| Holtzman | 8 | 13 | 6 | 1 | 1 | 3 |
| Tidrow (W 6-2) | 2 | 2-3 | 1 | 0 | 0 | 1 |
| Willis | | 7 | 7 | 1 | 1 | 3 |
| Johnson (L 2-4) | | 4 | 7 | 4 | 3 | 1 |

### Tigers 3, Red Sox 2

| BOSTON | ab | r | h | bi | DETROIT | ab | r | h | bi |
|---|---|---|---|---|---|---|---|---|---|
| Burleson ss | 4 | 0 | 0 | 0 | LeFlore cf | 5 | 1 | 3 | 1 |
| Lynn cf | 3 | 1 | 1 | 1 | Fuentes 2b | 3 | 0 | 1 | 1 |
| Rice dh | 4 | 0 | 1 | 0 | Staub dh | 2 | 0 | 2 | 0 |
| Ystrzms lf | 4 | 1 | 2 | 1 | Kmm dh | 0 | 0 | 0 | 0 |
| Scott 1b | 4 | 0 | 0 | 0 | Kemp lf | 3 | 0 | 0 | 1 |
| Carbo rf | 2 | 0 | 1 | 0 | Thmpsn 1b | 2 | 0 | 2 | 0 |
| Helms ph | 1 | 0 | 1 | 0 | Ogilvie rf | 4 | 0 | 0 | 0 |
| Miller rf | 0 | 0 | 0 | 0 | May c | 4 | 0 | 1 | 0 |
| Hobson 3b | 3 | 0 | 1 | 0 | Mnkwsk 3b | 4 | 1 | 2 | 0 |
| Doyle 2b | 2 | 0 | 0 | 0 | Veryzer ss | 2 | 0 | 0 | 0 |
| Dillard 2b | 1 | 0 | 0 | 0 | Corcorn ph | 1 | 1 | 1 | 0 |
| Montgmry c | 4 | 0 | 0 | 0 | Scrivenr ss | 0 | 0 | 0 | 0 |
| Jenkins p | 0 | 0 | 0 | 0 | Arroyo p | 0 | 0 | 0 | 0 |
| Campbll p | 0 | 0 | 0 | 0 | Crawford p | 0 | 0 | 0 | 0 |
| Totals | 32 | 2 | 7 |

# Sports Digest

## Golf

**Tom Watson's** record-setting money-winning pace extended his margin over the remainder of the PGA tour with his victory in the Western Open Sunday. Watson won $40,000 to increase his total to $269,115, compared to $214,341 for second-place **Jack Nicklaus.**

Watson's total for six months establishes a new high on the tour, topping the previous mark of $204,750 set by **Johnny Miller** in 1974.

## Other sports

Jamaican sprinter **Don Quarrie's** winning time of :20.1 in the 200 meters event in a track and field meet in Oslo, Norway, Tuesday, was the best clocking recorded in that distance this season.

**Roger Neilson** has been named coach of the Toronto Maple Leafs of the National Hockey League. Neilson replaces **Red Kelly,** coach for the past four years, whose contract was not renewed when it expired last week.

ABC-TV commentator **Howard Cosell** will deliver the eulogy at the funeral mass Thursday for **J. Walter Kennedy,** the former commissioner of the National Basketball Association. Kennedy died of cancer Sunday in Stamford, Conn.

**Helen Branche Wrigley,** widow of chewing gum magnate and Chicago Cubs owner **Phillip K. Wrigley,** died Monday in Elkhorn, Wis. Mrs. Wrigley had been hospitalized for several weeks after suffering a heart attack.

Illinois Gov. **James R. Thompson** signed legislation Monday outlawing race track messenger betting services, but Cook County Circuit Court Judge **John F. Hechinger** granted a temporary restraining order which permits a large group of the services to stay in operation while they test the law in court.

Changes aboard the deck of France I, the 1970 and 1974 unsuccessful challenger for the **America's Cup,** continued to be made Tuesday at the Newport, R.I. shipyard. The America's Cup elimination races are scheduled to begin Aug. 4.



## Graded Entries

By Mark Gordon

### Ak-Sar-Ben, Omaha

**Wednesday's Entries**

**POST TIME: 4 P.M.**

PP Horse Jockey Wt. Odds

**First race, purse $7,000, 3-year-olds, claiming $6,500-$5,500, mile and 1/16th.**

1 Lindy Bridge (Williams) 110 ..... 3-1
5 Draft King (No Boy) 119 ..... 4-1
10-Pool Champ (Doocy) 113 ..... 5-1
2-B W Chance (McBride) 115 ..... 6-1
12-Fiddle A Dee (Pettinger) 112 ..... 8-1
6-Chakee (Maple) 115 ..... 10-1
3-More Show (No Boy) 110 ..... 12-1
7-Foxy Song (No Boy) 110 ..... 15-1
8 Sugarloaf King (King) 111 ..... 15-1
9 Pour Le Merit (No Boy) 113 ..... 15-1
4-Bold Marti (No Boy) 111 ..... 15-1
11-I Spect (Kunitake) 113 ..... 15-1

Also: Mystery Line (Ecoffey) 115; Col. Con (Orona) 117; Larky Girl (No Boy) 112, Tod Less (No Boy) 115

**LINDY BRIDGE** — last few much better, **DRAFT KING** — could be a factor, **POOL CHAMP** — runs well at times.

**Second race, purse $4,500, Nebraska-breds, 4-year-olds & up, claiming $3,200, 6 furlongs.**

1-Fleet Navan (Doocy) 114 ..... 3-1
2-Adopted Gal (Williams) 112 ..... 4-1
3 Hustle Gal (Lively) 112 ..... 5-1
12-Aspercel (Hill) 117 ..... 6-1
6 Zednik (Hill) 114 ..... 8-1
11-Marra Dawn (Stallings) 112 ..... 10-1
7-Blazing Queen (No Boy) 112 ..... 12-1
4-Salty Line (Lammers) **107 ..... 15-1
8-Ping Pong Fong (McBride) 114 ..... 15-1
10-Sturdy Marcy (Lammers) *104 ..... 15-1
5-Preacher Clinton (Doocy) 117 ..... 15-1
9 Classic Jack (M Meier) **107 ..... 15-1

Also: Miss Patty K (R Meier) 109, Sonny's Dutchess (Lammers) **104, Awiz (No Boy) 114.

**FLEET NAVAN** — let's pick the one horse, **ADOPTED GAL** — now let's pick the two horse, **HUSTLE GAL** — the three horse is next

**Third race, purse $7,000, Nebraska-breds, maidens, fillies, 2-year-olds, 5 furlongs.**

1-Jackie B Gaughan (Lively) 117 ..... 2-1
3-Heck s Queen (Williams) 117 ..... 5-2
8 Ring O Fire (Lammers) **110 ..... 3-1
12-Tap Dancer (No Boy) 117 ..... 4-1
9-Anitas Cissie (Compton) 117 ..... 5-1
2-Dazzling Lil (Compton) 117 ..... 6-1
11-Sugar My Love (No Boy) 117 ..... 8-1
6-Likely Lovely (No Boy) 117 ..... 10-1
5-Cowgirl Cascid (No Boy) 117 ..... 12-1
10-Fleet Tammy (No Boy) 117 ..... 15-1
4-Cactus Cutie (Lammers) **110 ..... 15-1
7-Jonna Dee (No Boy) 117 ..... 15-1

Also: Angie Dee (Baxter) 117, Kissin Colby (R Meier) 117, Lassies Flyer (Compton) 117, Middleberg Miss (Williams) 117

**JACKIE B. GAUGHAN** — standouts here; **HECK'S QUEEN** — for secondary honors, **RINGO FIRE** — for the remains

**Fourth race, purse $5,000, 4-year-olds & up, claiming $4,500-$4,000, 6 furlongs.**

6-Funbun Star (Stallings) 119 ..... 3-1
3-Lady Ali (Lively) 108 ..... 4-1
9-Raise Profit (No Boy) 114 ..... 5-1
1-Cody's Outlaw (Petersen) 119 ..... 6-1
12 Mr D B. Jr. (Williams) 116 ..... 8-1
7 Speialagoo (No Boy) 116 ..... 10-1
2-Menwink (Jackson) *106 ..... 12-1
5 Mean Streak (Pettinger) 122 ..... 15-1
4-Traffico Sioux (No Boy) 108 ..... 15-1
10-Ivan's Beth (No Boy) 116 ..... 15-1
11-Duke of Palmero (Burgos) 116 ..... 15-1
8 Penury (Maple) 113 ..... 15-1

Also: Prince of the East (No Boy) 119, Spring Paradise (Burgos) 122, Billy Buck (Clark) 119, Niobrara County (Stallings) 122

**FUNBUN STAR** — may hold slight edge **LADY ALI** — lots of speed, **RAISE PROFIT** — can handle the rest.

**Fifth race, purse $9,000, 3 and 4-year-olds, allowances, 6 furlongs.**

3-Rule Me Bold (Maple) 113 ..... 3-1
6-Might Sail (Kunitake) 108 ..... 4-1
11-Depth Finder (Lively) 113 ..... 5-1
7 Master Saint (Pettinger) 113 ..... 6-1
12-Jolly Bachelor (No Boy) 113 ..... 8-1
10-Partner's Kes (Jones) 108 ..... 10-1
2-Lil Bit A Melody (Petersen) 108 ..... 12-1
7-Bering Explorer (No Boy) 122 ..... 15-1
9 Over The Tub (Lammers) **115 ..... 15-1
5 Prince Caddo (No Boy) 113 ..... 15-1
8 Swift Stick (Whited) 117 ..... 15-1
4-Captain D (No Boy) 113 ..... 15-1

Also: Golden Gio (Williams) 113, Trick Two (Clark) 108, Delavaro (King) 113, Hannon s Real Deal (Clark) 108.

**RULE ME BOLD** — gets nod in tuff race, **MIGHT SAIL** — going against rules with this one, **DEPTH FINDER** — live rider up

**Sixth race, purse $8,000, 4-year-olds & up, claiming $8,000-$7,000, 6 furlongs.**

4-Connie s Police (Jones) 117 ..... 5-2
8-Get Up Chuck (Ecoffey) 119 ..... 3-1
11 Royal Mandate (Kunitake) 122 ..... 4-1
1-Windy Balconey (No Boy) 116 ..... 5-1
12 Row Cutter (No Boy) 116 ..... 6-1
3-Micalibe (Kunitake) 119 ..... 8-1
10 National Note (Clark) 114 ..... 10-1
6-Bigfoot (R Meier) 116 ..... 12-1
5-Foxy Marcum (Maple) 109 ..... 15-1
2 Tracy s Jet (No Boy) 116 ..... 15-1
9 Tom Cassm (Lammers) **105 ..... 15-1
7 Star Engineer (Burgos) 116 ..... 15-1

Also: He Might Sting (No Boy) 122, Lady On The Loose (No Boy) 117, Good La Quinta (No Boy) 116, Sirasmo (No Boy) 116

**CONNIE'S POLICY** — could lead throughout, **GET UP CHUCK** — could take it all, **ROYAL MANDATE** — last new big improvement

**Seventh race, purse $12,000, Fillies, 3-year-olds, allowances, 6 furlongs.**

7 Work Sheet (Lively) 122 ..... 5-2
10 Mod Maude (Greer) 122 ..... 3-1
1 Miss Midd (Kunitake) 119 ..... 4-1
3 Miss Laurette (No Boy) 113 ..... 5-1
7 Brummel's Beauty (Maple) 122 ..... 6-1
6-Our Doll Ann (Petersen) 116 ..... 8-1
8 Wilda Girl (No Boy) 113 ..... 10-1
9-Four Us (No Boy) 122 ..... 12-1
4-Lanyons Lick (No Boy) 116 ..... 15-1
5-Patriotic Maid (No Boy) 122 ..... 15-1

**WORK SHEET** — last repeated takes this chase; **MOD MAUDE** — the logical contender; **MISS MIDD** — a speedy sort.

**Eighth race, purse $12,000, 4-year-olds & up, allowance, mile and 70 yards.**

4-Stumpy The Boy (Ecoffey) 122 ..... 5-2
6-Predetermine (Maple) 122 ..... 3-1
T-Mel's Golden Luck (No Boy) 116 ..... 7-2
2A-Latimer (McBride) 113 ..... 4-1
3-Sad News Buford (Clark) 122 ..... 5-1
7-Pachuto (Maple) 122 ..... 6-1
5A-Governor's Lad (McBride) 113 ..... 4-1

A—Circle Y Stable entry.

**STUMPY THE BOY** — been facing better; **PREDETERMINE** — would be no surprise, **MEL'S GOLDEN LUCK** — gem of consistency

**Ninth race, purse $9,500, 4-year-olds & up, claiming $10,000-$9,000, mile and one furlong.**

7-Bambee T T. (Lively) 107 ..... 3-1
6-Valentine Kid (Maple) 114 ..... 4-1
1-Somali Royale (Lively) 116 ..... 5-1
3-Horine (Greer) 116 ..... 6-1
8 Middle Red (No Boy) 112 ..... 8-1
2-White Light (Petersen) 119 ..... 10-1
5-Cool Night (Williams) 119 ..... 12-1
4-G. Henry (No Boy) 122 ..... 15-1

**BAMBEE T.T.** — tepid choice in night-cap; **VALENTINE KID** — a definite threat; **SOMALI ROYALE** — outside possibilities.

*—denotes five-pound apprentice allowance

**—denotes seven-pound apprentice allowance

**BEST BET—JACKIE B. GAUGHAN (3)**
**LONGSHOT SPECIAL — JOLLY BACHELOR (5)**

### Tuesday results

**First race, purse $6,000, 3-year-olds, claiming $6,000-$5,500, 6 furlongs. T — 1:13.**

Bo Blue (Burgos) 12 60 5 80 5 60
Likely Laughing (Jones) 5 20 4 40
Bold Cactus (Williams) 18 80

**Also ran:** Classy Fleet, Lovely Margaux, Algona Boy, Call Me Sis, Psychic Night, Big Rambler, Thermoduc, Prize Moon, Piperazine Pete.

**Second race, purse $7,000, maidens, fillies, 3-year-olds, 6 furlongs, T — 1:13.**

Priveleged Lady (Greer) 4 20 3 20 2 40
Lady Limit (Whited) 3 80 3 00
Nanett's Girl (Clark) 3 00

**Also ran:** Barnyard Miss, Torch's Mountain, Jolly Betty, Shrine's Choice, Lawtonville, Gambling Jo, Practical Lady, Upspoken Love, Poonalee.

**Daily Double (4-9) — $38.40**

**Third race, purse $7,000, Nebraska-breds, maidens, colts and geldings, 2-year-olds, 5 furlongs, T — 1:01 3/5.**

Fleet Verdict (Whited) 7 60 5 00 2 60
Equis Normandi (King) 7 80 3 80
Spunky Split (Baxter) 2 60

**Also ran:** Nu B. Chanting Hills, Ballot Cast, Last Package, Prom Tom, Hepa Tip, Fancy Print, Ten of Spades, Ray Don

**Fourth race, purse $4,700, Nebraska-breds, 4-year-olds & up, claiming $3,500-$3,200, mile and 1/16th, T — 1:49 1/5.**

Jetting Gene (Hill) 7 60 3 40 2 80
Bon Amie Deedee (Jackson) 3 60 2 60
Frisque (Compton) 3 60

**Also ran:** Choice Doll, Kelly's Song, Lark It Was, Nap The Rowdy, Four Vee, Wendy Shell, Larry's Jem, Rising Time, Rainwood.

**Exacta (11-10) — $30.10**

**Fifth race, purse $4,500, 4-year-olds & up, claiming $3,200, 6 furlongs, T — 1:12 4/5.**

He's A Hassle (Meier) 7 20 4 00 3 00
Texas Tom (King) 6 20 4 20
Valdamarie (Jones) 4 80

**Also ran:** The Main Fella, King Blue, Fan Tan Man, Broken Contract, Front Major, Aglo Aglo, Moving Van, Curious Kitten, Single Leg

**Sixth race, purse $9,500, 3 and 4-year-olds, allowance, 6 furlongs, T—1:10 3/5.**

Baldeski (Greer) 6 00 3 00 2 50
Sooner Pague (Maple) 2 60 2 40
Piccarro (Doocy) 5 20

**Also ran:** Mr L E A., Mama, Sucha Pleasure, Metaipe, El Rey Balnco, Bold Febut, Prompt Page

**Exacta (1-5) — $26.20**

**Seventh race, purse $15,000, fillies and mares, 4-year-olds & up, allowance, 6 furlongs. T—1:10 4/5.**

Alic Joy (Ecoffey) 10 20 6 00 4 20
Pass Away (Doocy) 34 80 8 80
Sunny Day 3rd (Maple) 6 20

**Also ran:** Bonnie Brave, Fashion News, Patsy's Reign, Jacinto Queen, Bob's Decision, Miss Sergy County

**Eighth race, purse $10,000, 3 and 4-year-olds, allowance, 6 furlongs. T—1:10 4/5.**

Apostolic (Petersen) 3 40 3 20 2 80
Maud's Lad (Ecoffey) 8 80 4 80
Line Dancer (Orona) 4 80

**Also ran:** Miriam's Game, Fiddlefish, Lamyons View, Kid Louie

**Ninth race, purse $9,000, 4-year-olds & up, claiming $15,000-$12,000, mile and 1/16th, T—1:48 4/5.**

Count Dad (Greer) 17 80 8 20 5 20
Harris (Stallings) 15 80 10 20
Speedmonger (Maple) 9 80

**Also ran:** Run For More, Steven Would, Corn Sprout, On The Outs, Positive Attitude, Easter Hero, Mick's Jet

**Exacta (6-3) — $416.20**
**Attendance — 12,121**
**Mutuel Handle — $1,285,865**
**Track: Fast**

# College hall mixes show biz, history

Kings Mills, Ohio (AP) — A mechanical Knute Rockne belting out pep talks, electronic field goal place kicking gadgets and a lot of serious history is going into the new College Football Hall of Fame.

"We're aiming more at a family audience," said Jack Wyant, project manager for the College Football Hall of Fame under construction adjacent to the Kings Island amusement park about 25 miles north of Cincinnati.

The site owned by Taft Broadcasting Co., which also owns the park, was selected last year by the 108-year-old Football Hall of Fame committee over offers from Columbus, Ohio and Knoxville, Tenn.

Opening of the hall will be delayed until next year because of changes in the project construction.

Wyant also indicated the conservative football group and the local developers have been moving slowly.

"Their first reaction was they didn't want their Hall of Fame next to an amusement park. They were very particular, and I don't blame them. We tried to show them Kings Island was a little more than an amusement park," Wyant said.

"We're like a couple of newlyweds who don't know each other very well yet. We consult back and forth quite frequently. We can't put it together in a vacuum without their input. It's a delicate balance. They've been very receptive about the approach we have taken, which is an unique concept among Halls of Fame and traditional museums," Wyant said.

The creators are trying to strike a fine balance between lore and entertainment.

"We're going to emphasize participatory exhibits and draw heavily on audio-visual techniques," Wyant said. "But we don't want to overdo the show biz at the expense of tastefully presenting hall of famers and the history of the game."

Space is limited for depicting the 499 inductees. The current plan is to have all the names cut into panels of glass. No busts. No plaques.

Outside the room there will be equipment that will enable visitors to view pictures and biographical text on any of the members.

Outside of the Hall of Fame room is an arcade, called "The Strategy Room," where visitors can try their luck at footballoriented games of skill.

# Junior tennis tourney slated

The Lincoln Junior Closed tennis tournament will begin Tuesday morning at Woods Park.

Play will begin at 9 a.m. for the boys 12 and under, boys 14 and under, girls 12 and under and girls 14 and under divisions. Play for the 16 and under and 18 and under divisions for both boys and girls will begin at 1 p.m.

Play will be both singles and doubles, with a limit of one singles and one doubles entry. If at least six entries are not received for a division, two divisions will be combined.

Players must bring a new can of U.S.T.A. balls and each match will be the best two out of three sets.

All entries and fees should be sent to tournament director John P. Riggs, 2740 Austin Drive, Lincoln, Neb., 68506, and must be received by Saturday. Entry blanks are available at Woods.

Pairings will be posted at Woods by 10 a.m. Monday.

RENT-A-CAR
RENT-A-T BIRD
RENT-A-LTD II
RENT-A-MAVRICK
RENT-A-BUS VAN
Monthly Rates
Weekly Rates
Daily Rates
Open 7 days a week
Call 475-8821
Pickup & Delivery
most major credit cards accepted
DEAN'S FORD
1901 West "O"

# Owens topples Lincoln Pirates

Owen's Mobil defeated the Lincoln Pirates 10-8 in Capital City Conference semipro baseball action Monday. The winners jumped to a 10-1 lead after five innings and held on for the victory.

**Owens 10, Pirates 8**

Pirates 100 001 420 — 8 10 7
Owens 241 030 00r — 10 5 2

Mike Nelson, Larry Sellnas (3), Mark Harrison (5) and Mike Parl and Tim Mason (3), John Bishop, Dave Bucher (7) and Gene Lessman. WP — Bishop LP — Nelson HR — Walt Stover

# Reds still have faith in their pitching

Cincinnati (UPI) — The two-time defending world champion Cincinnati Reds' lackluster pitching so far this season has placed hopes for a third straight title in jeopardy.

But the sometimes-maligned Reds' front office is keeping the faith.

"We just need two or three well-pitched ballgames and let the bullpen rest a bit to get our ship righted and go about our business," Reds' general manager Dick Wagner said Tuesday, refusing to panic.

"We've just come off a couple of tough series with Philadelphia and Los Angeles. We've made a lot of pitching changes and we're trying to do everything we can to win a division."

The acquisition of Tom Seaver is the most notable pitching change, but that's just a fraction of a 70 per cent turnover in staff from last year.

Gone from that world championship club are the likes of Don Gullett, Gary Nolan, Pat Zachry (co-rookie of the year) and Rawly Eastwick (Fireman of the Year).

Newcomers include Joe Hoerner, Joe Henderson, Dale Murray, Woodie Fryman, Doug Capilla and Paul Moskau.

Fans have been complaining that the current crop, despite the inclusion of Seaver, doesn't match up with last year's staff and they blame the front-office for making changes they figure were not for the better.

Wagner said he would have "no comment" about the changes or any possible changes he might like to see. He insisted the Reds' pitching has only hit a temporary low point.

"You're always going to get peaks and valleys," he said, repeating that "the primary thing we need now is a couple of well-pitched games from our starters and our situation will improve a great deal. I don't think this is a permanent thing.

"A couple of weeks ago we had some fine-pitched ballgames and we had three pretty well pitched games against LA. The last game against LA was a tough one and then we had a wild one against the Giants."

In the "tough one" against LA on Sunday, rookie Moskau was knocked out in the first inning as the Dodgers scored six runs enroute to a 9-3 win in an important game.

In the "wild one" against the Giants Monday night, the Reds blew an 8-1 lead and lost 14-9. Hoerner, a 40-year-old reliever who had yielded a grand-slam homer last week, hit two batters with the bases loaded and then gave up another grand-slammer to Willie McCovey. It was McCovey's second homer of the inning.

"It was an unusual occurrence," said Wagner, brushing aside Hoerner's wildness and home run balls. "He just had a tough time of it. One can't expect perfection every day."

The Reds' front office also has been criticized for sacrificing the promising Zachry for Seaver. Some fans figured the power-laden Reds would have been better off to give up a good hitter rather than a good pitcher.

"We had decided we wouldn't trade any of our regular eight," said Wagner. "We thought a lot of Zachry, but you can't get something for nothing. The Mets have gone more for the future and we've gone for now. We have every opportunity to repeat (as world champs).

"We're known as a hitting ballclub, but we've had good enough pitching to win. When you have fine hitters, you can score a lot of runs. Other teams may be built more on pitching than hitting, so you play according to the type of club you have."

Wagner figured the Reds have "several outstanding" pitchers in the minors who soon will be ready to help the club, but a couple brought up so far — Tom Hume and Moskau — have not helped.

Hume already has been shipped back to the minors and Moskau has been unimpressive in two starts.

"But Moskau's starts were against a couple of good clubs, Philadelphia and Los Angeles," noted Wagner. "We think he has the gumption and ability to come back and do well. We're not concerned about him at this point."

Cincinnati newspapers Tuesday berated the Reds' pitching as "horrible."

"I might agree for last night (giving the Giants 14 runs) but I won't agree for the whole staff or whole season," said Wagner. "One game doesn't make a season. We've got a fine ballclub. Our job is to win and we can do it."

VACATION-VALUE DAYS
GENERAL TIRE
Get set for summer driving with the General Tire of your choice ...all value priced.
BUY 4 FOR THE 4TH!
4 FOR $67.80
SIZE 6.50-13 TUBELESS BLACKWALL, plus $1.75 Federal Excise Tax per tire.
The General Jet-Air III! A great tire for holiday driving, and priced to fit today's budgets. Featuring 4-ply construction, long mileage Duragen Tread Rubber and twin-tread design.

| SIZE | VALUE PRICE | FED. EX. TAX PER TIRE | SIZE | VALUE PRICE | FED EX. TAX PER TIRE |
|---|---|---|---|---|---|
| 6.50-13 | 4 for $ 67.80 | $1.75 | H78-14 | 4 for $115.80 | $2.73 |
| 7.00-13 | 4 for $ 83.80 | $1 95 | 5 60-15 | 4 for $ 83.80 | $1.77 |
| C78-14 | 4 for $ 91.80 | $2.01 | F78-15 | 4 for $ 99.80 | $2.40 |
| E78-14 | 4 for $ 95.80 | $2.23 | G78-15 | 4 for $107.80 | $2.59 |
| F78-14 | 4 for $103.80 | $2 37 | H78-15 | 4 for $115.80 | $2.79 |
| G78-14 | 4 for $107.80 | $2.53 | | | |

Whitewalls $2 to $4 more per tire
Rain Check: Should our supply of some sizes or lines run short during this event, we will honor any orders placed now for future delivery at the advertised price.
GLASS BELTED TIRE OFFER!
lue Priced!
eral Jumbo 780...A r tire buy! Featuring glass belts and a oth riding polyester body.
$26.95 SIZE A78-13 TUBELESS BLACKWALL, plus $1.73 Federal Excise Tax.

| SIZE | VALUE PRICE | FED. EX. TAX |
|---|---|---|
| A78-13 | $26 95 | $1.73 |
| C78-14 | $29 95 | $2.01 |
| E78-14 | $30 95 | $2.26 |
| F78-14 | $33 95 | $2.42 |
| G78-14 | $34 95 | $2.58 |
| H78-14 | $38 95 | $2.80 |
| E78-15 | $33 95 | $2.36 |
| F78-15 | $34 95 | $2.52 |
| G78-15 | $35 95 | $2.65 |
| H78-15 | $38 95 | $2.88 |
| J78-15 | $39 95 | $3.03 |
| L78-15 | $40 95 | $3.12 |

Whitewalls only $3 more per tire
STEEL BELTED RADIAL WHITEWALLS!
Value Priced!
The General Dual-Steel Radial. A great long mileage tire. Built with two steel belts and radial-ply construction for long, economical mileage.
$39.95 SIZE BR78-13 TUBELESS WHITEWALL, plus $2.06 Federal Excise Tax

| SIZE | VALUE PRICE | FED EX. TAX |
|---|---|---|
| BR78-13 | $39.95 | $2 06 |
| ER78-14 | $46.95 | $2 47 |
| FR78-14 | $49.95 | $2 65 |
| GR78-14 | $55.95 | $2 85 |
| HR78-14 | $61.95 | $3 04 |
| GR78-15 | $57.95 | $2 90 |
| HR78-15 | $62.95 | $3 11 |
| JR78-15 | $64.95 | $3.27 |
| LR78-15 | $66.95 | $3 44 |

JATO SUPER 100
GOLF BALLS
$1.33 3-BALL PACK
Designed for maximum distance and long life! Featuring Energized Center... Cutless Cover... High Tension Winding.
FRONT-AXLE THIS WEEK ONLY
DISC BRAKE RELINE
$34.95 MOST AMERICAN CARS
Our Specialists will install new Delco Disc Brake Linings on your front wheels! Rear Brakes Extra.
Sooner or later, you'll own Generals
Priced as shown at General Tire Stores. Competitively priced at independent dealers displaying the General Sign.
CHARGE IT AT GENERAL
We also honor • Master Charge • American Express • BankAmericard • Diners Club
GENERAL TIRE SERVICE
Lincoln, Nebr. 432-3211
Free parking at East Side of Bldg.
10th & M
OPEN 7:30 - 5:30 Daily 7:30 - 1:00 Sat.

**It's All Outdoors**



By Tom Vint

## The 'learning' process

When your youngster comes home from school and tells you guns are bad, hunting is bad, nuclear energy is good and there's nothing to worry about when it comes to saving the environment from pollution and urban sprawl, you know something is up.

It happens. Maybe not in Lincoln, but it happens. Some schools are leading youngsters to believe guns are bad, hunting is nothing more than ruthless killing of animals, nuclear energy is the salvation of our electrical power shortage.

The National Audubon Society recently uncovered the nuclear energy propaganda infiltrating the school systems. In its upcoming July issue of Audubon Magazine, the Society reports an educational game being distributed free to schools by the electric power industry is "little more than slick promotion for nuclear energy."

Called "The Energy Environment Game," the game, sponsored by the Edison Electric Institute in New York, brings with it the theme that "reasonable, responsible people are for more power plants, especially nuclear plants, while unreasonable, irresponsible people — conservationists and other 'oddballs' — are against all new power plants," according to Marvin Zeldin, author of the Audubon article.

The game sets up a fictional community with a new power plant. The children play the parts of the governor's commission, citizen's task force, utility executives and others who would be involved in real life public hearings on the issue.

## 32 roles in all

There are 32 roles in all, including lawyers, housewives, conservation leaders, et al. Roles cards indicate the parts students must play. The roles cards taint the image of the opposing forces, according to Zeldin.

To give students the idea conservationists oppose all power plant construction is "to libel serious, responsible and intelligent men and women who have raised legitimate questions about specific proposed power plants, about safety of nuclear power, and about lack of technology to store high-level radioactive wastes generated by nuclear power plants safely and permanently for the literally thousands of years some wastes will remain lethal," Zeldin writes.

Since 1974, at $15 per game, the Edison company has delivered some 5,050 of the games to schools, member utility companies and to companies not associated with the firm.

A check with the Lincoln school system indicated the game is not now in use in Lincoln but Ron Brandt, associate superintendent for instruction, felt the game sounds as if it would be a valuable game for students.

"I think it would be a valuable game to the students to show the workings of such a decision," Brandt said of the nuclear power game. "But to my knowledge, it is not now in use."

## Selection process

Brandt indicated the selection process for such games as films is a judgment affair. "We have a group to review material and we have a set of criteria the material should meet. Our criteria is not specific in this area so we just have to use our own judgment.

We have a lot of materials made available to use with one-sided outlooks but what we try to do is show the other view as well," Brandt said. "It shouldn't be our intention as a school district to sway a student's thinking on issues.

If we bend over backwards in any instance, it would be in the protection of the environment," he said, pointing out the need to preserve along with the need for progress. "We try to show both sides and let the students make up their minds."

# Running called cruel way to be kind

New York (AP) — "You've got to be cruel to be kind," said the wiry little man with the crisp accent. "You've got to embarrass some people into taking care of themselves."

Arthur Lydiard, at age 60 running more than 100 miles a week, says there's no excuse for not being fit and that common sense in distance running can be anyone's guide to feeling good.

The man who coached Peter Snell to mile and half-mile world records in the 1960s has turned his attention to coaching coaches, trying to unteach what he considers dangerous theories about improving runners.

Subject to considerable scorn over the years, the small but powerful New Zealander remains adamant that the way to train as a runner — or for that matter, as a health-seeking jogger — is to move according to one's own pace, keeping at it, not racing oneself to the point of pain and exhaustion.

That is called aerobic conditioning and it operates according to the theory that if one runs long distances until he is out of breath, he steadily increases the amount of oxygen the respiratory system and heart can process.

The object is distance and stamina, not speed.

The opposite theory — anaerobic conditioning — concentrates on speed but requires the body to operate on a sort of oxygen debt that prevents the runner from covering great distance.

Obviously, sprinters are running anaerobically when they race but they should train by aerobic method, he says.

"To race well, you must train slowly, he said, pointing to John Walker, the New Zealander who won the gold medal in the 1,500 meters at last summer's Olympic Games.

Lydiard calls it "economic" conditioning. He also calls it common sense. And he says it is good for everyone, not only the athlete.

"You see, even slow running increases arterial capacity," he said. "The fellow who can run only a few hundred yards before tiring, then has to walk 10 minutes thinks he's not getting any real exercise and may decide to quit. But even that helps his heart to work more efficently.

"You can go too fast but you can never go too slowly to develop cardiac efficiency."

The author of two books on his ideal, Lydiard now works as a public relations representative for a New Zealand building supply company part of the year, then combines his vacation with unpaid leave to travel through Europe, the United States and Canada, talking to running coaches and cultivating promising young runners — many of them women.

"I started coaching women two years ago, even though some people told me I shouldn't. They reckoned girls couldn't do the training, I reckoned they could.

"Women look so beautiful running," he said emphatically and a little wistfully.

Currently Lydiard is touring the United States trying to promote what he considers more good sense, this time about feet.

# Mystery surrounds theft of mare in foal

Paris, Ky. (UPI) — The anxious vigil which began last Saturday continued Tuesday at Claiborne Farm in the lush Kentucky Bluegrass Country.

Tuesday marks the fourth day since thieves broke down a wooden fence and stole the 10-year-old thoroughbred mare, Fanfreluche, in foal to 1973 Triple Crown winner Secretariat.

And thus far, the reason for the theft is as much of a mystery as ever.

Both Seth Hancock, whose mother, Waddell, widow of the late A.B. Hancock, owns Claiborne Farm where the theft occurred late last Saturday, and spokesmen for the Levesque family of Toronto, Ont., owners of the mare, say they have received no ransom or extortion notes or calls.

"We haven't heard a thing — there have been no notes or telephone calls — nothing," Hancock said Tuesday. "I sure don't have any idea why anyone would want to take her — they can't do anything with her."

Agents of the FBI and Kentucky state police detectives still are stationed daily at the farm office.

Fanfreluche, which won $238,000 at the tracks during her racing career, is valued at $500,000, largely because she is carrying the Secretariat foal. Bred four months ago, she's due to foal sometime in January.

Spokesmen for the Levesque family said the mare had not been insured.

What puzzles thoroughbred industry spokesmen the most about the theft is that without registration papers, the thief cannot breed the mare again or race the foal.

And if forged papers are used, there is a good chance, thoroughbred racing being the closed circle it is, the deception would be uncovered.

And an even more foolproof system of bloodtesting will provide almost conclusive proof of a horse's parentage. David Foye of the Jockey Club, the official thoroughbred registry, is launching the new blood testing procedure to prove a horse's parentage by matching blood types.

If the thieves are caught, they face a sentence of one to five years in prison, upon conviction, under Kentucky's new penal code.

# WHA refused merger

Cleveland (UPI) — The World Hockey Association, which appears headed for absorption in the National Hockey League, once before turned down a merger agreement with astoundingly good terms, it was reported Tuesday.

Joe Zingale, president of the Cleveland Nets of World Team Tennis and once a major investor of the former WHA Cleveland Crusaders, said the first overtures were spurned four years ago.

Nick Mileti, owner of the Crusaders, received a feeler from Bill Jennings, president of the New York Rangers, asking whether something couldn't be worked out between the two leagues," Zingale told the Cleveland Press.

They met with Jennings promptly at his home at Rye, N.Y., and before long there were three meetings involving more people in both leagues," which led to "some very specific proposals for a merger," Zingale said.

"Frankly, I thought they were astoundingly good terms for the WHA," he added.

"In fact, because of that," he continued, "we insisted that the NHL owners agree to them first and then we would present them to the rest of the WHA owners. I figured that part would be easy.

Word came back that after a tough battle, the NHL owners had agreed, Zingale said. "We took the news to the rest of the WHA owners and to our total amazement, they turned it down flat.

"They reacted with something like 'The hell with the NHL. We've got them on the run now. Who needs them?'," Zingale said.

GOODYEAR
4 for the 4th Fireworks
'AMERICAN EAGLE' RADIAL
4th TIRE FREE
when you buy 3 at regular price

This is the new Goodyear radial you've seen on TV. With full width belts of Flexten — the tire cord derived from aramid fiber that's pound for pound stronger than steel. Strong enough for every road in America. Only From Goodyear.

Save $55 To $95 Set Of 4

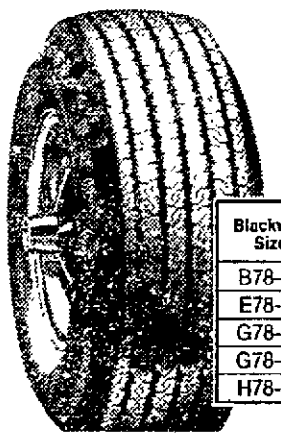
SALE ENDS JULY 9

RAIN CHECK — If we sell out of your size we will issue you a rain check, assuring future delivery at the advertised price.

| Whitewall Size | Regular Price EACH | Regular Price 3 TIRES | 4th Tire FREE | Plus F.E.T. per tire. No trade needed |
|---|---|---|---|---|
| 165SR-13 | $ 55.65 | $166.95 | FREE | $1.80 |
| 165SR-15 | $ 58.85 | $176.55 | FREE | $2.03 |
| BR78-13 | $ 69.30 | $207.90 | FREE | $2.00 |
| DR78-14 | $ 75.90 | $227.70 | FREE | $2.27 |
| FR78-14 | $ 83.40 | $250.20 | FREE | $2.54 |
| GR78-14 | $ 86.95 | $260.85 | FREE | $2.69 |
| GR78-15 | $ 89.25 | $267.75 | FREE | $2.79 |
| HR78-14 | $ 93.60 | $280.80 | FREE | $2.88 |
| HR78-15 | $ 95.85 | $287.55 | FREE | $2.96 |



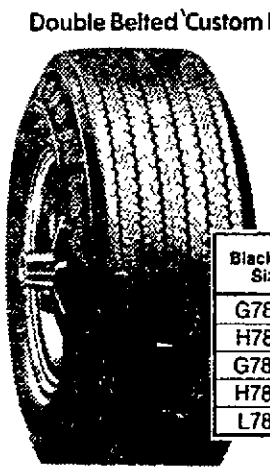
THIS WEEK'S BUY ON POLYESTER CORD
'Power Streak' 78...Bias Ply Tires



$20
A78-13 blackwall plus $1.73 F.E.T. and old tire.

| Blackwall Size | OUR PRICE | Plus F.E.T. and old tire |
|---|---|---|
| B78-13 | $21.80 | $1.80 |
| E78-14 | $24.40 | $2.26 |
| G78-14 | $27.50 | $2.53 |
| G78-15 | $28.20 | $2.59 |
| H78-15 | $30.30 | $2.79 |

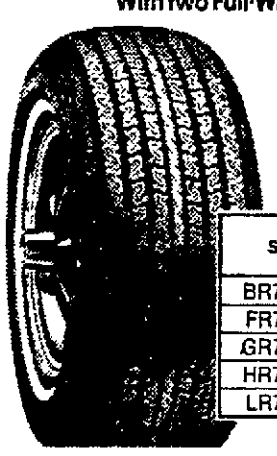
GOODYEAR'S ALL-TIME BEST-SELLER
Double Belted 'Custom Power Cushion Polyglas'



$27
A78-13 blackwall plus $1.73 F.E.T. and old tire
Whitewalls only $2.50 more.

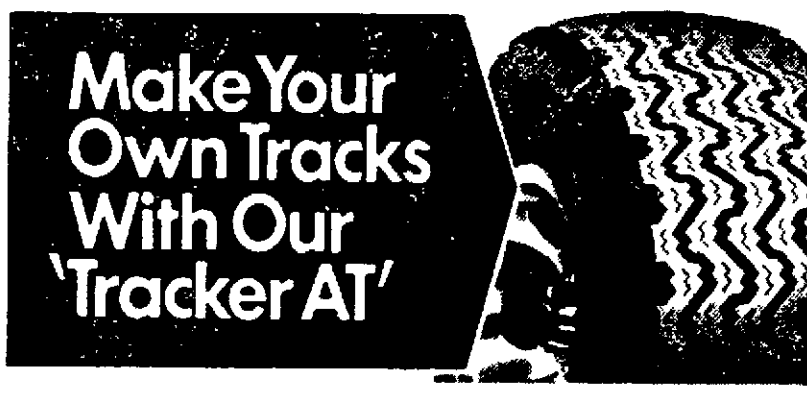
| Blackwall Size | OUR PRICE | Plus F.E.T. and old tire |
|---|---|---|
| G78-14 | $34.50 | $2.58 |
| H78-14 | $39.00 | $2.80 |
| G78-15 | $34.50 | $2.65 |
| H78-15 | $39.50 | $2.88 |
| L78-15 | $40.00 | $3.12 |

Double Steel Belted Radial WHITEWALLS
'Custom Polysteel' New Car Radials Built With two Full-Width Steel Cord Belts



$40
AR78-13 whitewall plus $1.99 F.E.T. and old tire.

| Size | OUR PRICE | Plus F.E.T. and old tire |
|---|---|---|
| BR78-13 | $45 | $2.06 |
| FR78-14 | $60 | $2.65 |
| GR78-15 | $64 | $2.90 |
| HR78-15 | $69 | $3.11 |
| LR78-15 | $75 | $3.44 |




'TRACKER AT'
- For 4 wheel drives, pick-ups and RV's
- All-terrain tread
- Rugged polyester cord body

| Blackwall | White Letter |
|---|---|
| $65 | $72 |
| 10-15 TL | 10-15 TL |

Load Range B
Plus $4.18 F.E.T. and old tire

HASSLE FREE SERVICE...TIMED FOR THE 4TH

Lube & Oil Change
$5.88 Up to 5 qts. of major brand 10/30 grade oil.
• Complete chassis lubrication and oil change • Helps ensure long wearing parts and smooth, quiet performance • Please phone for appointment • Includes light trucks
Ask for our Free Battery Power Check

Front-End Alignment
$13.88 U.S. made cars — parts extra if needed
Excludes front-wheel drive cars
• Complete analysis and alignment correction — to increase tire mileage and improve steering • Precision equipment, used by experienced mechanics, helps ensure a precision alignment

Engine Tune-Up
$36.88 6 cyl — Add $4 for 8 cyl., $2 for air cond. Price includes parts and labor.
• Our mechanics electronically fine-tune your engine • New points, plugs and condenser • Test charging/starting systems, adjust carburetor • Helps maintain a smooth running engine • Includes Datsun, Toyota, VW and light trucks

Just Say 'Charge It'...
• Goodyear Revolving Charge • Our Own Customer Credit Plan • Master Charge
• BankAmericard • American Express Money Card • Carte Blanche • Diners Club

GOODYEAR

See Your Independent Dealer For His Price and Credit Terms. Prices As Shown At Goodyear Service Stores In All Communities Served By This Newspaper.

GOODYEAR SERVICE STORE 6800 "O" 467-2555
GOODYEAR SERVICE STORE 1918 "O" 432-6521
Beatrice Service Store 228-3471
H & S Auto Service 2510 So. 48th 488-9060
HUSKER Tire Auto Service 2400 No. 48th 466-8241

IGA DISCOUNT

## All About Cooking Beef Outdoors

Whether a picnic in the park, a barbeque in the backyard or a cookout at a campsite, hearty take along foods are a part of summer time easy-living. The Beef Industry Council and Dr. Pepper have put together some new summer food ideas featuring outdoor beef cookery.

Here's one unusual idea I like. For the complete 32 page booklet look for more information in the stores where Dr. Pepper is sold or write to me, I'll be glad to forward your requests.

**Grill Top Garden Pot-Roast**
3-4 lb. beef blade
1 pkg (0.6oz.) Italian salad dressing mix
¼c flour
1 tsp salt
½ tsp paprika
⅛ tsp pepper
2 c thinly slice carrots
2 c sliced zucchini cut ¾" thick
½ tsp salt

Combine salad dressing mix, flour, 1 tsp salt, paprika and pepper. Use to thoroughly dredge meat on both sides. Place meat in center of a double thick rectangle of heavy duty foil. (Twice the circumference and 6 inches longer than roast.) Sprinkly any remaining flour mixture over meat. Seal all edges tightly, leaving a small air space. Place on grill and cook at low moderate temperature for 1½ hours, turning after 1 hour. Remove packet from grill, open carefully and add vegetables and ½ tsp. salt. Reclose foil, sealing securely. Place on grill (vegetable side up) and continue cooking 30-45 more mi tes or until meat and vegetables are done.



CAROL SCROGGINS
DIRECTOR OF CONSUMER AFFAIRS

Box 82809
Lincoln, Nebr. 68501

COLOR

Personally Selected Boneless

# Cube Steak or Sirloin Steak

A Great Cookout Steak!



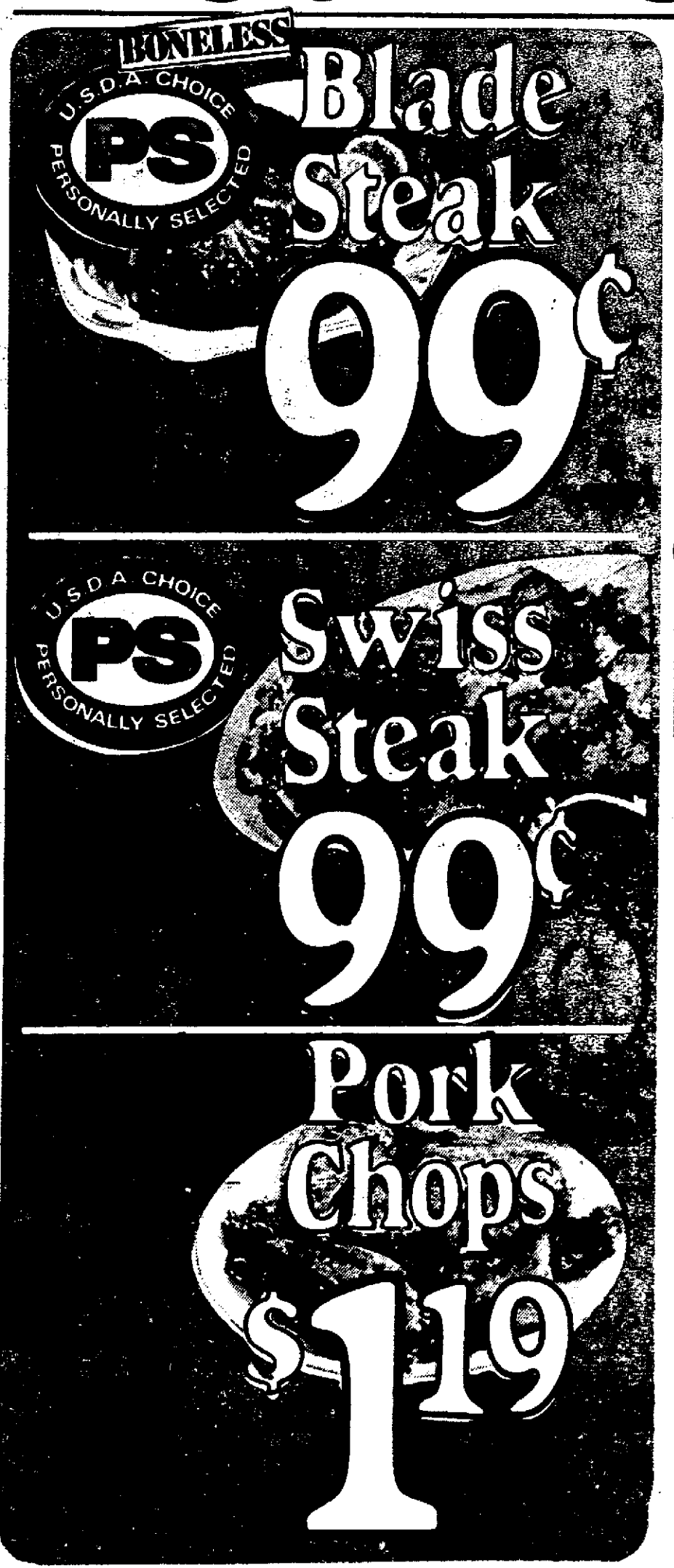





lb only $1.79

# Great American Cookout

## Our job is helping you get ready with special values for outdoor living



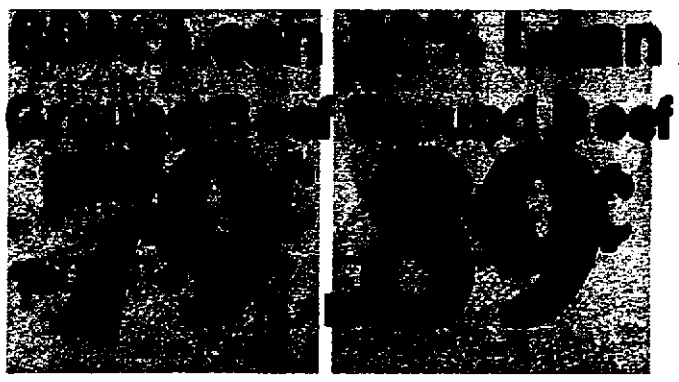


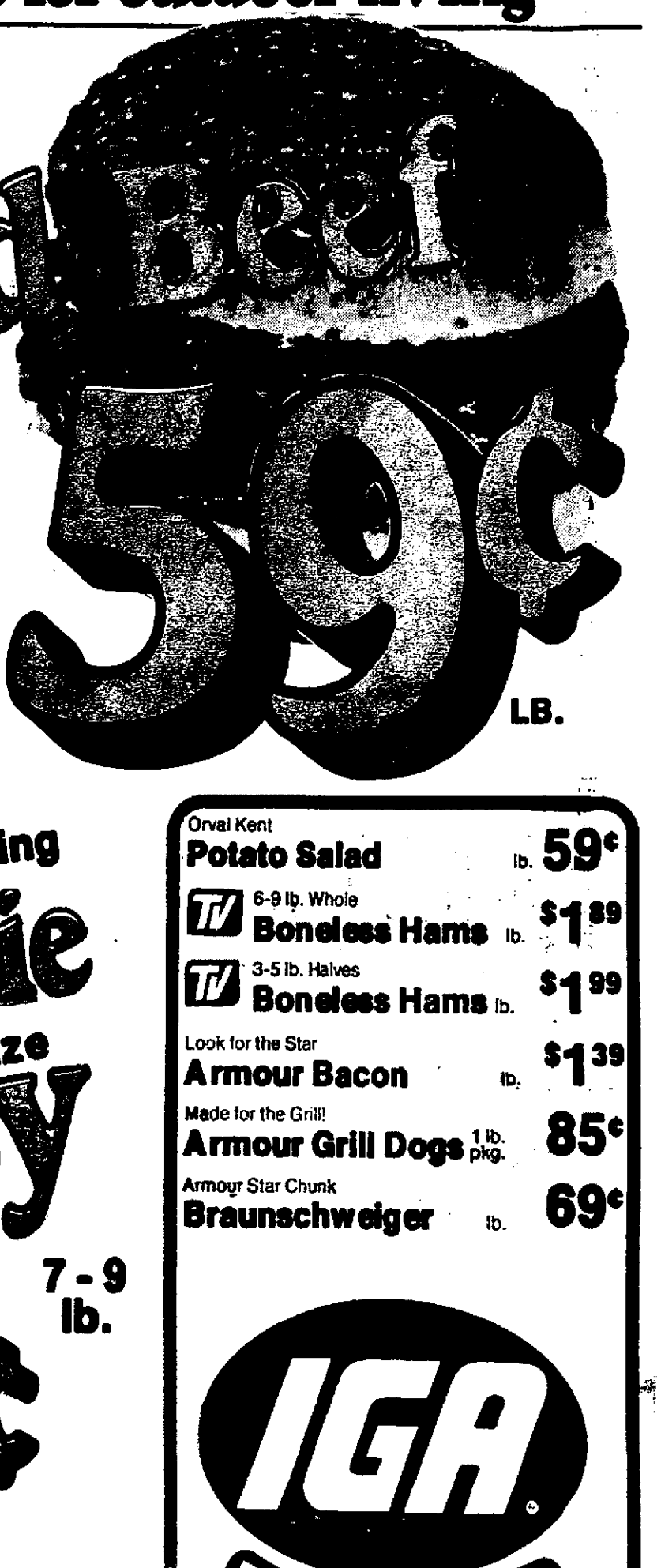





Not less than 70% lean
**Fresh Ground Beef**

8 ct Hamburgers, 10 ct Coney
**Fresh IGA Buns** 3 pkg. $1






Swift Coral—Parts Missing
**Rotisserie Turkey**
Size




| | | |
|---|---|---|
| Orval Kent **Potato Salad** | lb. | 59¢ |
| TV 6-9 lb. Whole **Boneless Hams** | lb. | $1.89 |
| TV 3-5 lb. Halves **Boneless Hams** | lb. | $1.99 |
| Look for the Star **Armour Bacon** | lb. | $1.39 |
| Made for the Grill! **Armour Grill Dogs** | 1 lb. pkg. | 85¢ |
| Armour Star Chunk **Braunschweiger** | lb. | 69¢ |

IGA DISCOUNT

COLOR

# Canned Pop

9 Flavors

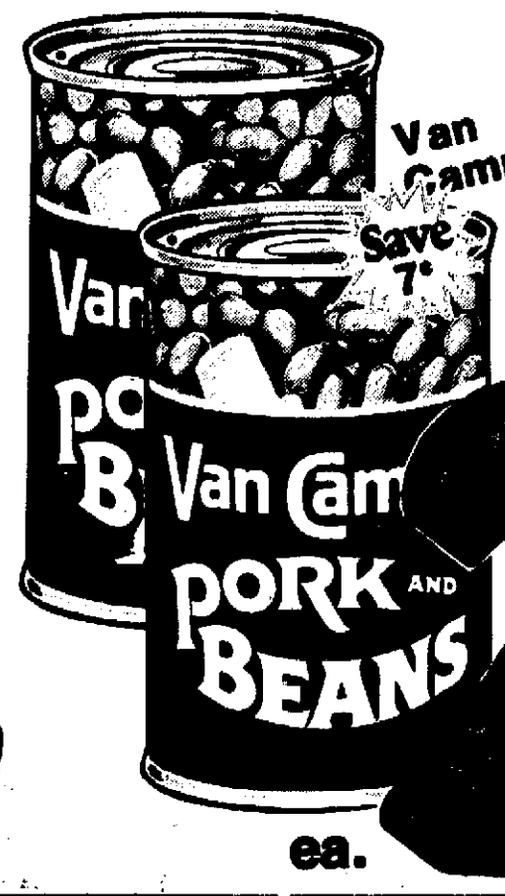
12 oz. cans



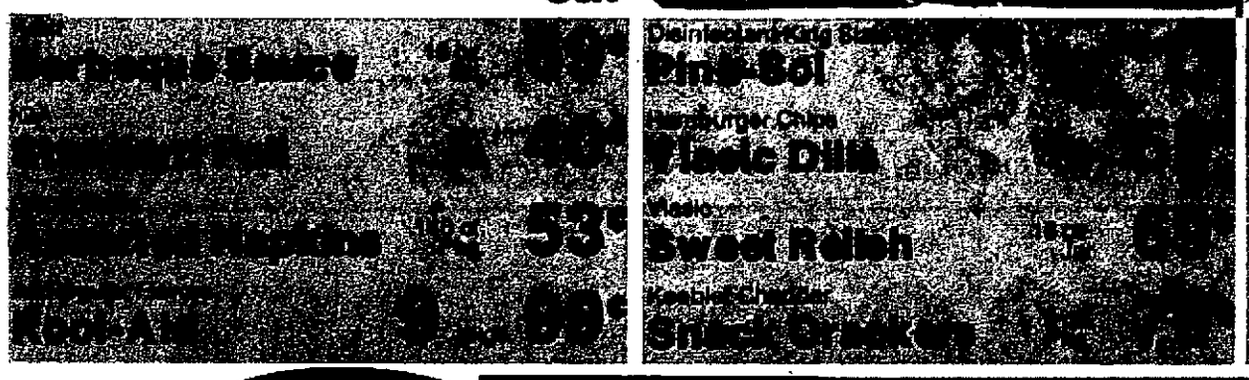

12¢ ea.

# Pork & Beans

16 oz. cans




24¢ ea.




IGA DISCOUNT

# Great Ame

**Our job is helping you get ready with special values for outdoor liv**




Buttermilk or Homestyle

8 oz. tube

10¢

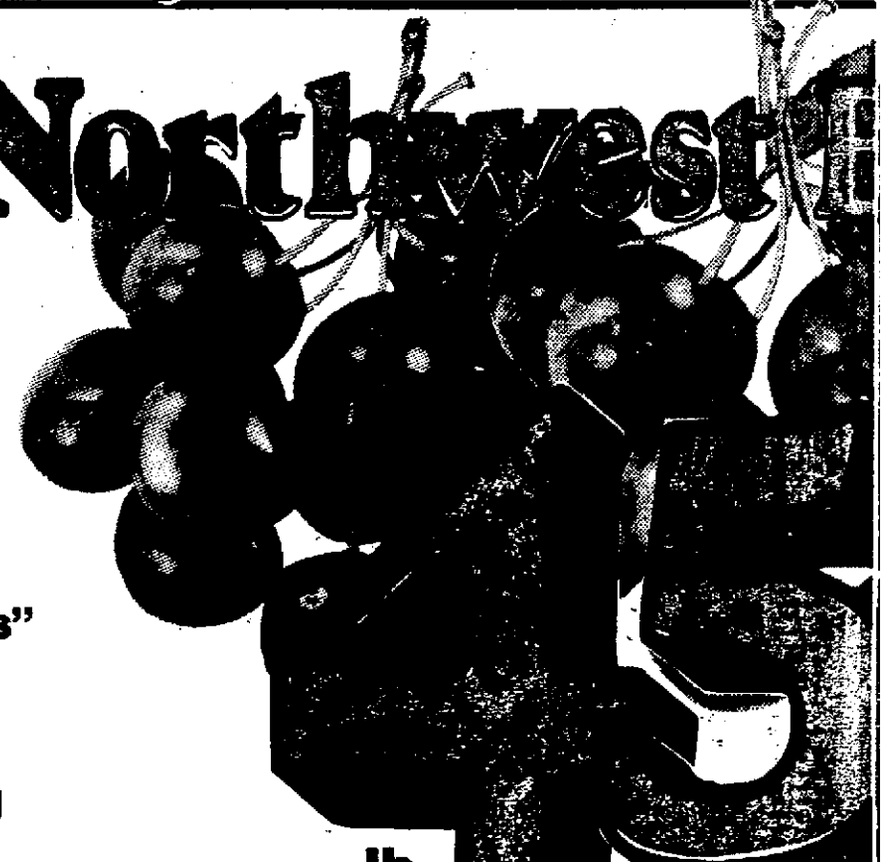
Halfmoon
**Colby & Med. Cheddar Cheese** TV 10 oz. pkg. $1.09

Assorted
**Party Dips** TV 8 oz. ctn. 39¢

Chiffon-Soft
**Margarine** 2-8 oz. tubs 75¢

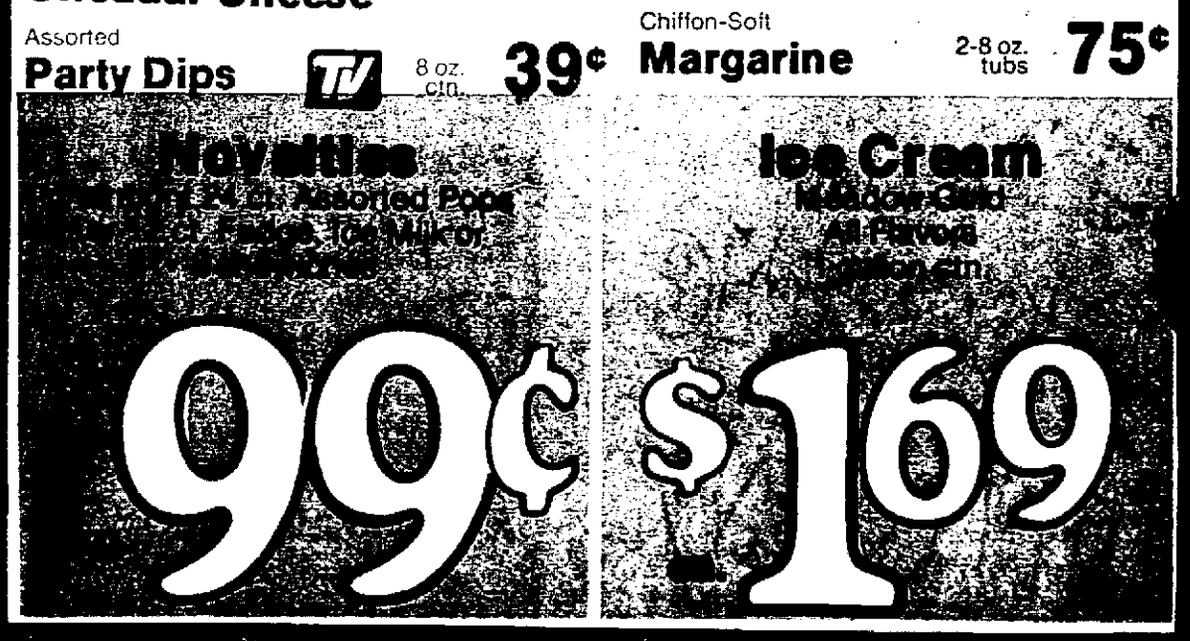
northwest cherries
Save 34¢ lb.

# Northwest

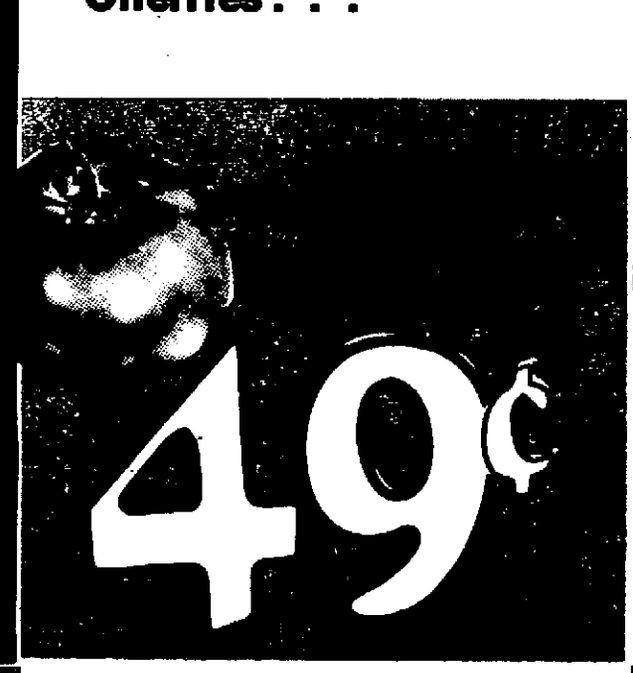


**Okay Bargain Shoppers . . . Here's A real "Cherry Pickers" Delight . . . Large Plump and Juicy Northwest Bing Cherries . . .**

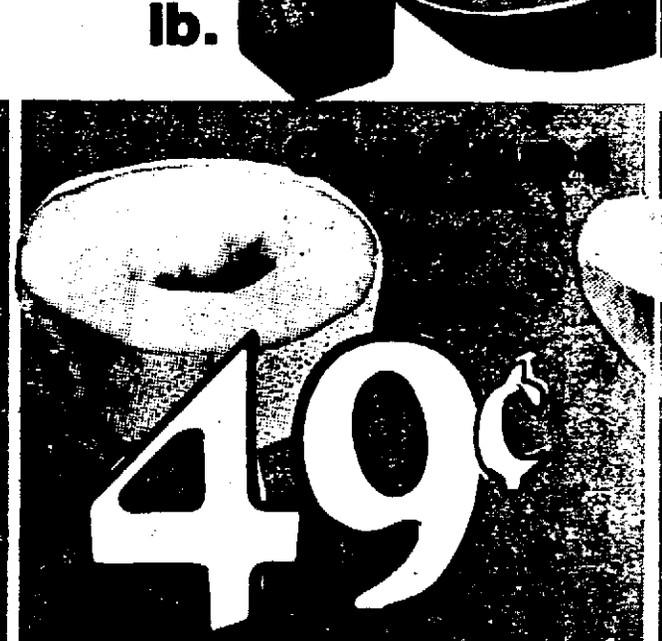
lb.




99¢ $1.69



49¢



49¢

## Open July 4th

| | | | |
|---|---|---|---|
| B & R IGA | FOOD KING IGA | MR. 'B' IGA | 27th & Hwy 2 |
| BETHANY IGA | KLEIN'S IGA | MR. 'B' IGA | 48th & Van Dorn |
| DEMMA'S IGA | LEROY'S IGA | MR. 'B' IGA | 70th & 'O' |
| | | WAGNER IGA | |

Bugs Bunny
**Carrots** 1 lb. pkg. 27¢

California
**Nectarines** lb. 69¢

Fresh
**Mushrooms** lb. $1.29

Sunkist
**Jumbo Lemons** lb. 39¢




**Bactine**
First Aid Spray
Plastic Bottle
2 oz. Btl. 77¢

| B & R | Bethany | Demma's | Don & Gerry's | Food King | Klein's | Le |
|---|---|---|---|---|---|---|
| 17th & Washington | 1432 No. Cotner Blvd. | 70th & A Street | 1216 No. 10th St. | 1920 West O St. | 815 South 11th St. | 13 High |

# rican Cookout

ring

E-Z Serve

## Paper Plates




100 ct. pkg.

Save 42¢

COLOR

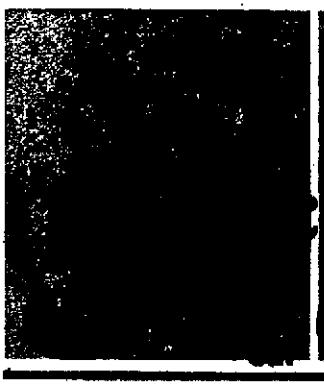
## Sure Start Charcoal




Save 50¢

79

20 lb. Bag



89¢



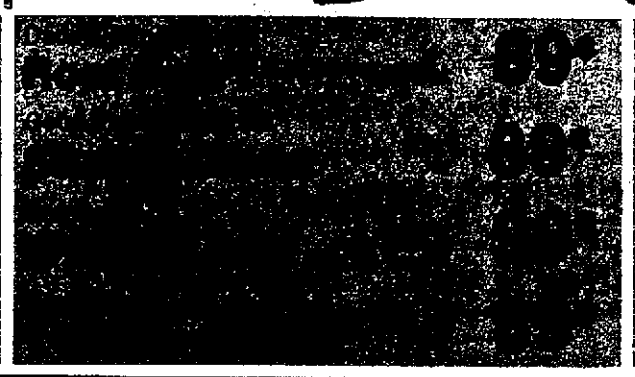
89¢



89¢



89¢



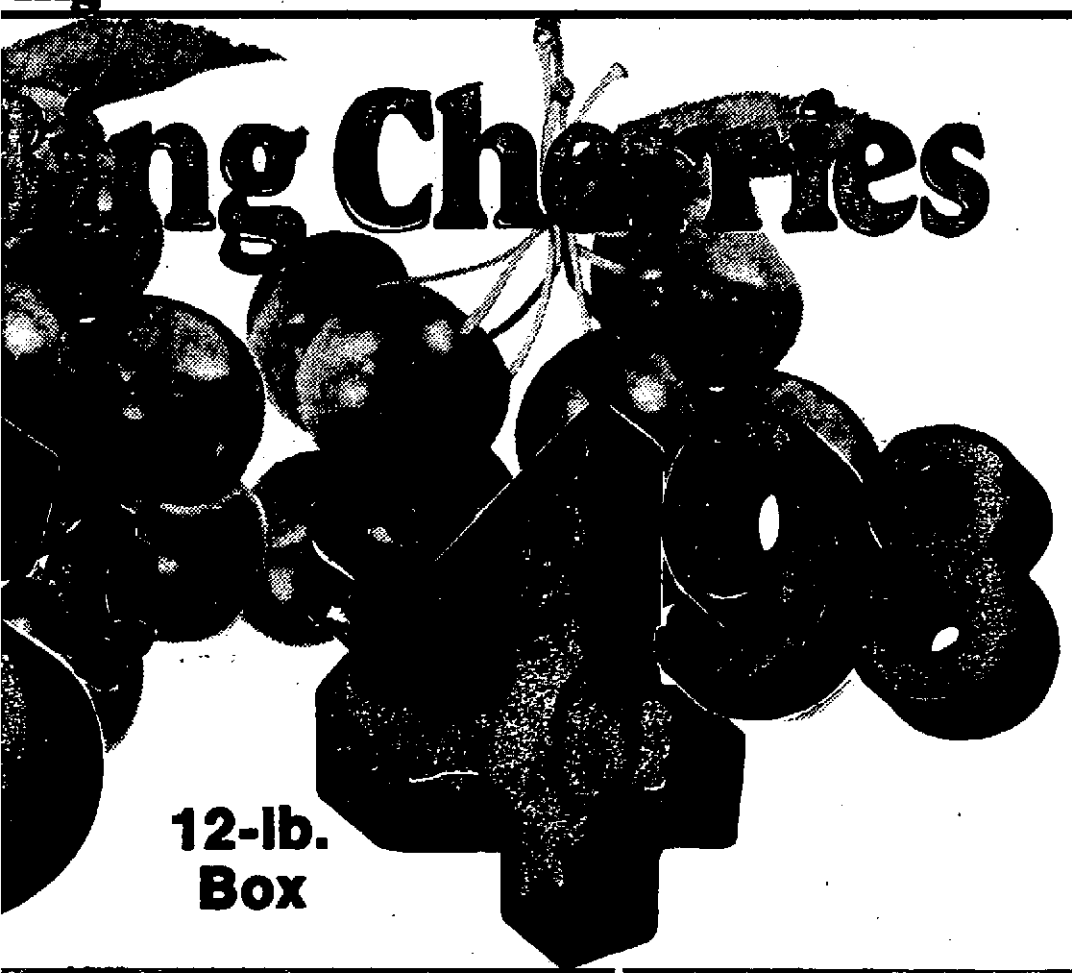
Lighter Fluid 32 oz. can 89¢

Charcoal Lighter Cubes 24 Pack 51¢

Charcoal Briquets 10 lb. Bag 89¢

Hickory Chips 2 lb. Bag 89¢

## ng Cherries



12-lb. Box

Regular or Pink

Save 10¢

## Lemonade




6 oz. cans

8 $1

Everfresh **Glazed Donuts** 14 oz. Pkg. 89¢

TV Peas, Corn Mixed Grade A **Vegetables** 3 10 oz. Pkgs. $1.00

TV Frozen Shoestring **Potatoes** 3 20 oz. Pkgs. $1.00



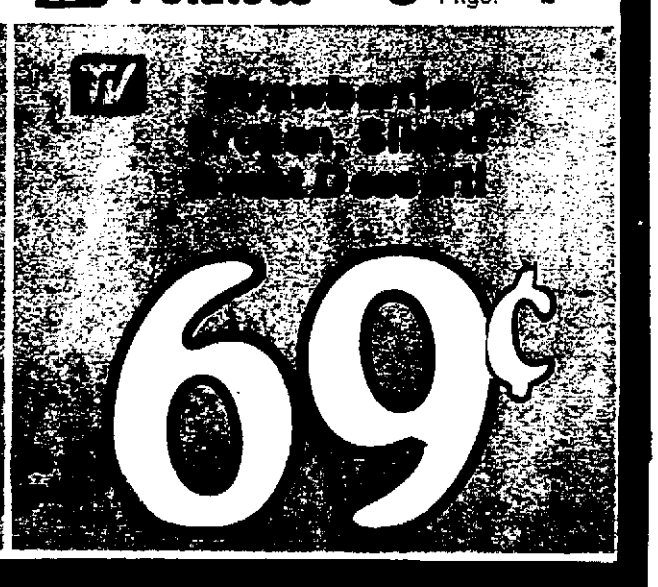
$1.49



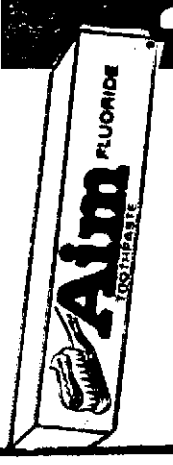
$1.69



288¢



69¢




**Toothpaste**
Aim-15¢ off label
Save 37¢
6.4 oz. tube **7¢**



**Shampoo**
Johnson's Baby
Save 60¢
7 oz. btl. $1.19

## Bakery Fresh

**Hamburger Buns**
Baked Fresh Daily At
Most Lincoln IGA Stores
2 8 ct. pkgs. 99¢

**Mr. "B"** 27th & Highway 2

**Mr. "B"** 48th & Van Dorn

**Mr. "B"** 10th & N Street

**Mr. "B" East** 7041 O Street

**Wagner** 33rd & A Street

**Prices Effective June 29-July 5, 1977**
**Right to Limit Reserved**

COLOR

Juicy Quarter Porkloin Sliced Into Chops

# Armour Veri-Best Pork Chops



$1.19 lb. only

9-11 Chops per package




Lean **Armour Bacon** 1 lb. pkg. $1.39

Armour Chunk **Braunschweiger** lb. 69¢

Armour **Chili and Beans** 16 oz. can 63¢

Armour **Potted Meat** 3 5½ oz. cans $1.00

Prices Good June 29-July 5 Right to Limit Reserved

# Quality products from Armour-Dial

# Armour

IGA DISCOUNT

Regular or Unscented

# Dial Very Dry

Save up to 30¢




Choose From
2½ oz. Solid
5-oz. Aerosol
1.5 oz. Roll on

Your Choice 99¢ ea.




# Vienna Sausage

Save 80¢ lb.




Armour 5-oz. Vienna Sausage or 5½ oz. Potted Meat

Your Choice 3 for $1

## Deaths And Funerals

**BESCH** — Lylis D., 62, 611 So. 45th, died Tuesday. Lincoln resident 35 years. Survivors: husband, C. Alton; daughter, Mrs. Thomas (Charlyn) Miller, Lincoln; brothers, George Brummer, Washington, D.C., Dick Brummer, Ashland; sister, Mrs. Sophia Sporhase, Palmyra; four grandchildren.

Services: 10 a.m. Thursday, WADLOW'S CHAPEL, 1225 L. Lincoln Memorial Park. Dr. Melvon Ireland.

**BROWN** — Maudie C., 84, Lincoln, died Sunday in Denver. Additional survivors: brother, Roy Bisnett, Yuma, Ariz.; 35 grandchildren.

Services: 2 p.m. Friday, Oberlin, Kan. Memorials to Heart Fund.

**DENNIS** — Paul Morris, 84, 1200 E, died Monday. Lincoln resident 83 years. Retired insurance executive. Member First-Plymouth Congregational Church. Graduate, NU Law School 1920. Member, Sigma Chi, Lincoln Elks Lodge 80, member of the Sons of the American Revolution, ROE. Survivors: cousins.

Services: 10 a.m. Friday, WADLOW'S MORTUARY, 1225 L. The Rev. John Smeltzer. Park Hill Cemetery, Syracuse. Chapel services: Elks Lincoln Lodge #80.

**MINZEL** — John, 69, 7630 Holdrege, died Tuesday. Farmer and retired trucker for Hill Hatchery. Member of Faith Lutheran Church. Survivors wife, Sophia; son, LeRoy, Lincoln; daughters, Mrs. LeLand (Marion) Radford, Seward, Mrs. Glen (Alvera) Allen, Lincoln, brother, Harry, Pleasant Dale, August, Pickrell; sister, Mrs. John (Anna) Woebbecke, Milford, Mrs. John (Helen) Ficken, Lincoln, Mrs. Roy (Loudia) Wilson, Lincoln; 13 grandchildren, seven great-grandchildren

Services: 2 p.m. Thursday, Faith Lutheran Church. The Rev. Edgar Schmidt. Lincoln Memorial Park. Memorials to Cancer Fund or church. HODGMAN - SPLAIN - ROBERTS, 4040 A.

**NOERENBERG** — Ben E., 81, 1313 Eldon Drive, died Monday. Former Wahoo resident. Survivors: wife, Lucy; daughter, Mrs. Arnold (Beth) Moede, Corpus Christi, Tex., foster sons, Dr Lloyd D Arnold, Tempe, Ariz., the Rev. William D Arnold, Madison; sisters, Mrs Greta Scheneuman, Thief River Falls, Minn., Mrs Esther Hageman, Lincoln; 13 grandchildren.

Services: 10 a.m Thursday, United Methodist Church, Wahoo. The Rev. Edwin G. Morrison Jr Sunrise cemetery, Wahoo. Ericson's-Hult Funeral Home, Wahoo

**TUDOR** — Daisy F., 90, 6618 Morrill, died Monday in Crete.

Services: 1 p.m Thursday, LINCOLN MEMORIAL FUNERAL HOME CHAPEL, 6800 So. 14th Lincoln Memorial Park Pallbearers: Merlin Walters, Henry Perkington, Walter Ale, Myron France, Arthur Bridger, Arthur Bausch.

**WALKER** — Georgia, 64, 2227 R, died Monday in Hooper. Survivors: husband, Bolley; cousins, Mr. and Mrs. Harold (Frances) Bartlett, Lincoln; brother-in-law, Charles Walker, St. Paul, Minn.; sister-in-law, Mrs. Clemenza Williams, St Paul, Minn.; two sisters, Liberty, Mo.

Graveside services: 3 p.m. Thursday, Wyuka. The Rev. Trago McWilliams. Visitation after 2 p.m. Wednesday, LINCOLN MEMORIAL FUNERAL HOME, 6800 So. 14th.

**BASSETT** — Mary E., 94, Grand Island, died Sunday.

Services: 1:30 p.m. Wednesday, United Methodist Church, Unadilla. Unadilla Cemetery. TONSING-FUSSELMAN - PERRY FUNERAL HOME, Syraxuse. Memorials to United Methodist Church, Unadilla.

**BOWER** — Arthur, 83, Fairbury, died Monday. Survivors: wife, Dora; daughters, Mrs. Mary Stafford, Mrs. George (Mable) Medlock, both Fairbury; son, Robert, Steele City; 14 grandchildren; 22 great-grandchildren.

Services: 10:30 a.m. Friday, Traum-Vance-Gerdes Funeral home, Fairbury. Fairbury Cemetery.

**BRAUER** — Loyd H., 38, Seward, died Saturday.

Services: 2 p.m. Wednesday, St. John's Lutheran Church, Seward. In state at church from noon until time of service. Seward Greenwood cemetery. WOOD BROS. FUNERAL HOME, Seward.

**DECKINGER** — Carl, 65, Falls city, died Monday. Survivors: brothers, Ralph, Ervin, Falls City, the Rev. William J., Iola, Kan.; sister, Mrs. Karl (Esther) Koch, Wisconsin; Wisconsin; nieces; nephews.

Services: 10 a.m. Thursday, Immanuel United Methodist Church, Falls City. The Rev. Frank H. Kirtley. Steele Cemetery.

**DEDERMAN** — Arthur H., 88 Norfolk, died Monday. Survivors: wife Josephine; sons, Benjamin A., San Diego, Calif., Arthur H., Lincoln; daughter, Mrs. Jeanette LeBlanc, San Diego, Calif.; brothers, Harry, Fred Sr., Norfolk; eight granchildren.

Services: 2 p.m. Wednesday, St. Paul's Lutheran Church, Norfolk Vicar Richard D. Starr. St. Paul's Cemetery, Norfolk.

**DIEKMANN** — William F., 81, Manley, died Sunday in Omaha.

Services: 10 a.m. Wednesday, St. Paul's Lutheran Church, Weeping Water, Immanuel Lutheran Cemetery, Louisville. DORR-COLBERT FUNERAL HOME, Weeping Water.

**ERDKAMP** — William, 85, Exeter, died Monday in Lincoln. Owned and operated recreation business in Staplehurst until 1959. WWI veteran. Survivors: brothers, Herbert, Orange, Calif., Walter, Gilroy, Calif.; sister, Mrs Christine Becker, Exeter, nieces; nephews.

Services. 10 a.m. Thursday, St. Stephen's Catholic Church, Exeter. The Rt. Rev. Msgr. H H Ingehorst. St. Joseph's Cemetery, Friend. Rosary; 8 p.m. Wednesday, FARMER FUNERAL HOME, Exeter.

**HAHN** — Otto, 95, Falls City, died Monday Survivors: wife, Emma; son, Fred, Rulo; daughters, Mrs. M R. (Anna) Johnson, Falls City, Mrs. Lillian Shiveley, Denver, Mrs. Leland (Emma) DeWald, Falls City; 15 grandchildren; 20 great-grandchildren.

Services: 1:30 p.m Thursday, St. Paul's Evangelical Lutheran Church, Falls City. The Rev. Karl Konig. Steele Cemetery, Falls City

**JESSEN** — Boy, 86, Lexington, died Monday Survivors wife, Kirstine; sons, Nis, Lexington, Henry, Chapell, the Rev Arne, Duluth, Minn., Alfred, Minden, Carl, North Platte, Harald, Denver, Colo.; daughters, Mrs. Gerald (Johanne) Olsen, Sidney, Mont., Mrs Clarence (Dorothea) Yeutter, Lexington, Mrs. Quentin (Marie) Johnson, Ceresco, Mrs Erik (Dagny) Duus, Brainerd, Minn., Mrs. Verlan (Helga) Hanson, Blair, Mrs. Merla (Elna) Knuth, Des Moines, Iowa, 38 grandchildren; 12 great-grandchildren.

Services. 2.30 p.m. Thursday, Trinity Lutheran Church, Lexington. Memorials to church.

**KABLE** — Charles, 88, Friend, died Tuesday. Survivors: wife, Mayme; sons, Earl, Tigard, Ore., Melvurn, Tempe, Ariz.; five grandchildren; eight great-grandchildren. Member of Friend United Church of Christ MOORE'S FUNERAL HOME, Friend.

**KAWCZYNSKI** — Edward T., 78, Seward, died Friday in Hines, Ill.

Services: 10 a.m. Wednesday, St. Vincent de Paul Church, Seward. Burial Seward Cemetery. In state at church from 9 a.m. until time of service. WOOD BROS. FUNERAL HOME, Seward.

**McCONNAUGHEY** — Thomas A. (Tuck), 74, Peru, died Monday. Survivors: wife, Mable; son, Rex, Peru; stepdaughers, Mrs. Bill (Betty) Ratliff, Auburn, Mrs. Donald (Darlene) Williams, Stella; brother, Clarence, Auburn; three grandchildren.

Services: 10:30 a.m. Thursday, Casey-Witzenburg Chapel, Auburn. Mt. Vernon Cemetery, Peru.

**POWER** — Walter, 74, Otoe, died Sunday.

Services: 2 p.m. Thursday, St. John's Lutheran Church, Otoe. Otoe cemetery. TONSING - FUSSELMAN - PERRY FUNERAL HOME, Syracuse.

**STANLEY** — James (Jimmy) Lynn, 9, Stella, died Sunday. Survivors: parents, Mr. and Mrs. Charles Richard Stanley; brothers, Neil, Bruce, sisters, Sondra, Cindy, all home; grandparents, Mrs. Louis Stanley, Stella; Mr. and Mrs. Melvin Shroyer, Auburn.

Services: 10 a.m. Wednesday, St. Mark's Evangelical Lutheran Church, Verdon. The Rev. Otto Spehr. Prairie Union Cemetery, Shubert.

**WITTROCK** — Walter H., 80, Golden, Colo., died Friday.

Services: 1 p.m. Thursday, St. John's Lutheran Church, Seward. Greenwood Cemetery. WOOD BROS. FUNERAL HOME, Seward.

# Skrupa continues firsts

Omaha (UPI) — Rosemary Skrupa, president of the Omaha Public Power District, has become the first woman ever elected to the board of directors of the American Public Power Association.

Mrs. Skrupa, an Omaha attorney, was elected to the OPPD board for a six-year term in November 1974. She was elected president by the board in January.

She is a native of Grand Island and was the first woman ever to serve on the OPPD board of directors and the district's first woman president.

The American Public Power Association is a national organization which represents more than 1,400 publicly owned utilities.

## Television Programs

**3 NBC—Omaha KMTV.** Also carried Lincoln cable on 5. Outstate: North Platte KNOP, 2; Hastings KHAS, 5.

**6 CBS—Omaha WOWT.**

**7 ABC—Omaha KETV.** Also carried Lincoln cable on 4. Outstate. NTV (Nebraska Television Network)—Superior KSNB, 4; Hayes Center KWNB, 6; Albion KCNA, 8; Kearney-Holdrege KHGI, 13.

**10 CBS—Lincoln KOLN.** Also carried Lincoln cable on 11. Outstate: Grand Island KGIN, 11.

**12 ETV—Lincoln KUON.** Also carried Lincoln cable on 13. Outstate: Lexington KLNE, 3; North Platte KPNE, 9; Bassett KMNE, 7; Merriman KRNE, 12; Alliance KNTE, 13; Norfolk KXNE, 19 (UHF); Omaha KYNE, 26 (UHF).

C9—Lincoln cable local origin. C2- Kansas City KBMA C8—Minneapolis WTCN.

C plus number indicates Lincoln cable channel.
Programs are as listed by stations.
Weekday daytime programs listed on Sunday and Monday.

### Wednesday Evening

5:00 (3) Bewitched
(7)C4 ABC News
(13)C13 ETV Sesame Street
C9 Terrytoons
C2 Andy Griffith
C8 I Love Lucy
5:30 Most Stations- News
C4 I Dream of Jeannie
C2 Dick Van Dyke
C8 Andy Griffith
6:00 Most Stations: News
(7) Brady Bunch
(12)C13 ETV SUN: Freehand Sketching
C2 Emergency One
C8 Star Trek
6:30 (3) The Odd Couple
(6) The Muppets
(7) Adam 12
(10)C(11) Hee Haw
(12)C13 MacNeil/Lehrer
C4 To Tell the Truth
C5 Concentration
C9 Lincoln in View
7:00 (3)C5 NBC Grizzly Adams
Newcomer to wilderness shows little regard for the land
(6) Kid's Scene
(7)C4 ABC Donny & Marie
Gabriel Kaplan Ruth Buzzi
(12)C13 ETV Nova
'The New Healers'
Medical care for the poor
C9 Movie—Drama
'An Evening With Edgar Allen Poe'
C2 Movie—Drama
'Mouse on the Moon'
C8 Joker's Wild
7:30 (6)(10)C(11) CBS Marilyn McCoo & Billy Davis, Jr.
Musical-comedy show
C8 Love American Style
8:00 (3)C5 NBC 3 Girls 3
Flip Wilson guests
(6) CBS Movie—Drama
'Warm December'
Topical & touching love story, Sidney Poitier, Esther Anderson
(7)C4 ABC Baretta
(10)C(11) Lawrence Welk
(12)C13 Great Performances
'Waiting for Godot'
The Los Angeles Actors
C8 Merv Griffin
8:45 C2 All That Glitters
9:00 (7)C5 NBC Reports
'Passport to the Unknown'
Mysterious cases of four Americans in Ecuador, three missing, one dead investigated
(7)C4 ABC Charlie's Angels
Undercover at hospital to find attacker of nurses
(10)C(11) Gunsmoke
C9 Movie—Drama
'Ali, the Fighter'
9:15 C2 Baseball
Kansas City v California Angels
9:30 C8 News
10:00 Most Stations: News
C8 Mary Hartman
10:30 (3)C5 NBC Tonight Show
Alan King, guest host
(6) Mary Hartman
(7) Ak-sar-ben '77—the Great Races
(10)C(11) CBS Movie—Drama
'Hello Down There'
Inventor tries to prove feasability of underwater house, Tony Randall
(12)C13 ETV ABC News
C4 ABC The Rookies
C8 The Honeymooners
11:00 (6) Movie—Drama
'Battle of the Bulge'
Hide-and-seek game to deplete German gasoline supply, Henry Fonda, Robert Shaw
(7 Ironside
(12)C13 ETV Soccer
C9 Movie—Drama
'Flight From Ashiya'
C8 Mission Impossible
11:30 C4 Mystery of the Week
'The Impersonation Murder Case'
12:00 (3)C5 NBC Tomorrow—Talk
C2 Movie—Drama
'Mouse on the Moon'
C8 Alfred Hitchcock
1:00 C9 Movie— In Like Flint'
1:30 C8 Movie—Drama
'The Unfaithful'
(Joined in progress)
2:00 C2 Groucho
2:30 C2 Dick Van Dyke
3:00 C2 2 Love American Style
3:50 C8 Movie—Drama
'Indianapolis Speedway'
4:00 C2 Gomer Pyle
4:30 C2 Andy Griffith
5:00 C2 Thriller

# Nebraska Arts Council wins $215,000 grant

Omaha (AP) — Sen. Edward Zorinsky announced Tuesday that the National Endowment for the Arts has awarded a $215,000 grant to the Nebraska Arts Council.

He said through his Omaha office that the grant is a part of the federal-state partnership program and will be used for programs of the Nebraska Arts Council.

He also reported that he has been notified by the Economic Development Administration of the U.S. Department of Commerce of the awarding of a $500,000 grant to Nebraska.

The grant, to the Office of Nebraska State Office of Planning and Programming, will help continue a program for long-range economic growth and new jobs in the state.

The state also will provide $16,667 to complete the project, which involves identification of development opportunities and areas of potential industrial expansion, he said.

## Omaha baby dead in tub

Omaha (UPI) — A 1-year-old girl was found dead in the bottom of a bathtub in her mother's home, police said Tuesday.

The body of Carmen Ann Moser, daughter of Mary Moser of Omaha, was discovered by a babysitter, John Gomez, 17, of Omaha, police said. The mother was not home when the baby was found.

## Lincolnite injured slightly in collision

A Lincoln man escaped serious injury in a car-train accident southwest of Lincoln.

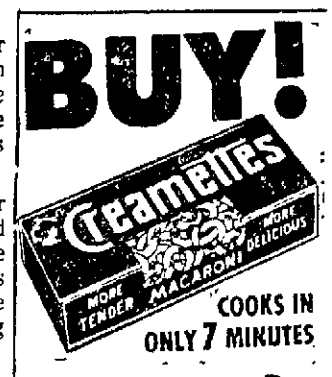
Wallace A. Hansen, 33, of 7125 Dudley, was treated for cuts to the head at a local hospital and released.

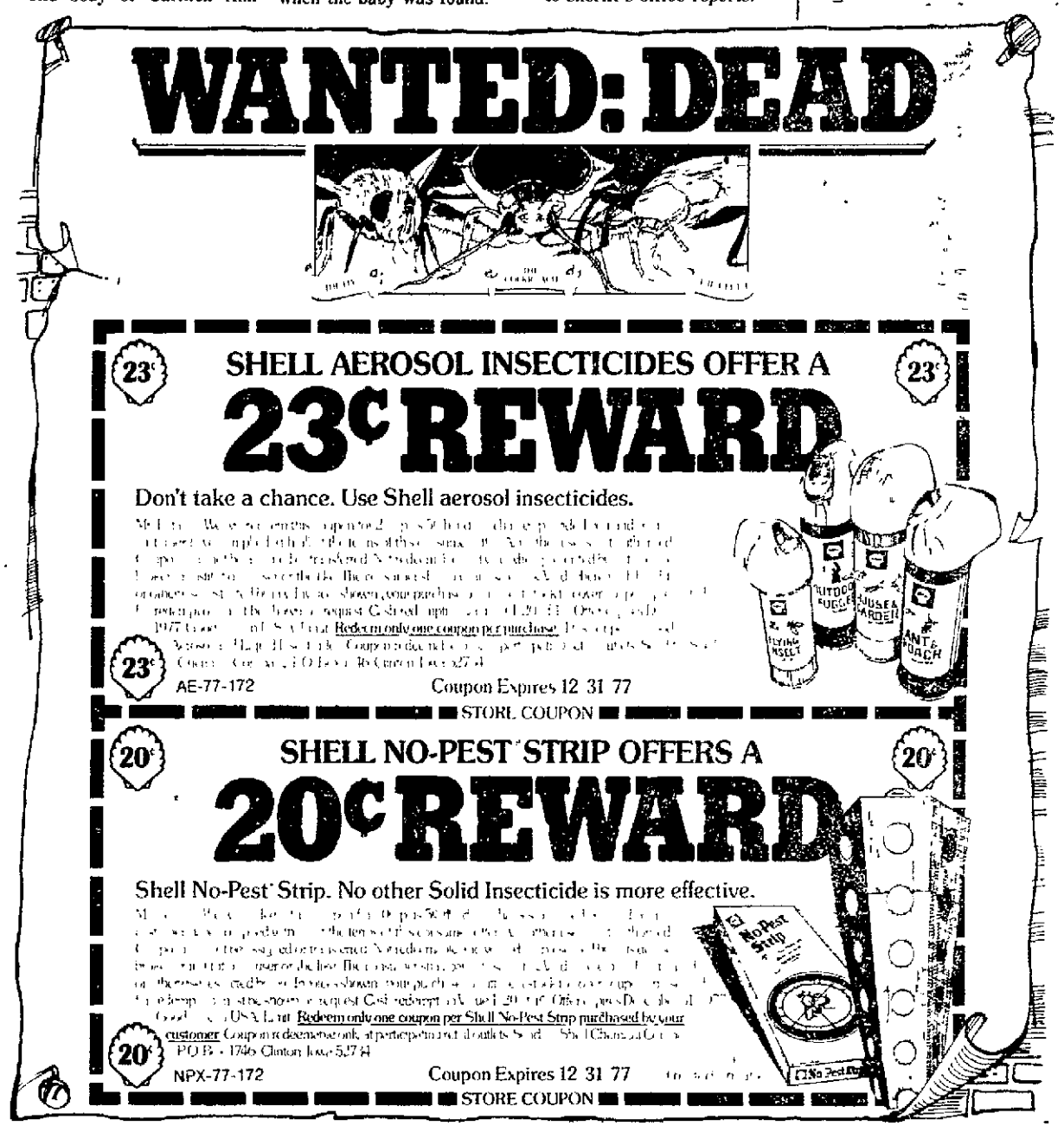
Hansen was slowing his car for the tracks west of S W. 56th and Pioneers Blvd., when he noticed a train nearing the crossing, he told sheriff's deputies.

He braked, and his car skidded along the gravel road and stopped on the tracks The train, traveling about 30 miles and hour, smashed into the front end of the car, according to sheriff's office reports.

## Fire guts garage

A fire that gutted John McArthur Jr 's garage at 2068 S 18th St Tuesday evening may have been caused by a child, fire officials said. A child was seen leaving the alley garage shortly before the fire broke out, officials said, but it was not known whether the fire was set



## Hearing slated in arson case

A 27-year-old Lincoln man charged with three counts of arson will have a preliminary hearing in Lancaster County Court July 27.

Paul J. Von Busch was arrested in the vicinity of a fire he allegedly set near downtown the afternoon of June 5.

## Lincoln FM station gets FCC approval

Washington (AP) — The Federal Communications Commission Tuesday granted the application of Sunrise Communications Inc. of Lincoln, Neb., for a new 110-watt noncommercial educational FM station.

The commission rejected a petition to deny filed by Chronicle Broadcasting Co., licensee of television station WOWT, Omaha.

## Lincoln High grad given King award

Mary E. Hicks, a recent Lincoln High School graduate, is the recipient of a Dr. Martin Luther King scholarship from the University of Nebraska-Lincoln. The scholarship, established by an anonymous donor in honor of the late Dr King, has a value of $1,250 per year for four years.

Ms. Hicks, 19, is the daughter of Mrs. Rosie Hicks, 1817 N. 30.






## Lincoln Record Book

### Marriage Licenses

**Trautman**, Leslie Charles, 3730 N 48, 24 ..... **Helfschneider**, Connie Sue, 3730 N 48, 21.
**Salter**, David William, 4850 Garland, 30 ..... **Reitz**, Debra Sue, 4850 Garland #3, 25.
**Rech**, Randy Richard, 1328 E St. Apt. K, 23 ..... **Dittmer**, Rena Lynn, 1328 E St. Apt. K, 20.
**Thomsen**, Paul Delvd, 3914 Vine, 28 ..... **Minick**, Mary Alice, 3228 T, 27.

### Births

**Lincoln General Hospital**

**Son**

**Tichota** — Mr. and Mrs James A. (Judy Melicher), 7300 Badger Dr., June 28.

**Daughters**

**McMULLEN** — Dr and Mrs. Bruce (Polly Mullin), 2300 Smith, June 28

**Kline** — Mr and Mrs Eric (Patricia DeAngelis), 251 Furnas, June 27.

**Hase** — Mr and Mrs Dan (Debra Buchmeier), 5831 Randolph, June 27.

**Bryan Memorial Hospital**

**Sons**

**Stewart** — Mr. and Mrs Robert F. (Nancy Yates), 3700 Cornhusker Hwy., June 28

**Engel** — Mr. and Mrs. Rodney (Nancy Hanau), 2610 S. 60th, Apt. 8, June 28.

**Daughters**

**Brown** — Mr. and Mrs. James (Martha Hook), 5001 Crawl, June 25

**Peters** — Mr and Mrs Robert W. (Mary Helen Klein), 1745 S 25th, June 28

**Pappe** — Mr and Mrs Norman (Kay Happel), 7000 Colfax, June 28

**St. Elizabeth Health Center**

**Son**

**Willis** — Mr and Mrs Robert (Natalie Anderson), 4329 Allendale Ct., June 27

**Daughter**

**Weeds** — Mr and Mrs Bruce (Bonnie Fuehrer), 2501 N W. 10th, June 28

### Courts Activity

All pleaded guilty unless indicated. Age, address, if any, from court records. Court costs additional to fines.

**District Court**

**Robbery**

**Neetz**, Richard A., 17, 1226 D St., sentenced to 3 year Neb. Penal Complex. Count 2 use of firearm to commit a felony, dismissed.

**County Court**

**Taking Motor Vehicle for Wrongful Use**

**Williams**, Eddie, 20, 2036 Garfield, sentenced to 6 months probation, 30 days in county jail

**Williams**, Edward E., 20, 2036 Garfield, sentenced to 6 months probation, 30 days in county jail; sentences to run concurrently with each other.

THE LINCOLN STAR

business and markets

Wednesday, 6/29/77 ■ Page 32

# Wave of selling hits stocks

New York (AP) — Stock prices fell Tuesday in afternoon wave of selling blamed on a negative forecast for next year's federal budget deficit.

The Dow Jones average of 30 industrials dropped 8.48 to 915.62, bringing its loss for the past two days to 15.36 points.

Losers held a 3-2 edge on gainers at the New York Stock Exchange.

For much of the day the market drifted around Monday's closing point.

But about two hours before the close sellers moved in following a news report quoting Bert Lance, President Carter's budget director, as saying the federal budget for the fiscal year starting next Oct. 1 could run as much as $65 billion.

Though Lance was also reported to have reaffirmed the administration's commitment to a balanced budget by fiscal 1981, the projected 1978 figure evidently did not sit well with investors.

Brokers pointed out that the market also had to contend with some analysts' projections that the growth rate of the economy might turn sluggish later this year and in 1978.

Chemical stocks were a particular weak spot after an analyst quoted in the Wall Street Journal estimated flat or lower earnings next year for 10 of the 11 companies he follows in the industry.

Du Pont dropped 1¾ to 115¼ as of the 4 p.m. close of the NYSE, and Union Carbide fell 1¼ to 60¼. Both stocks are included in the Dow average.

Allied Chemical, the one company for which the analyst foresaw a 1978 earnings gain, rose ⅛ to 50¼.

Standard & Poor's index of 400 industrials slumped 1.00 to 110.34, and S&P's 500-stock composite index was off .84 at 100.14.

British Petroleum, the day's most active issue, lost ⅛ to 16⅛. The stock has been heavily traded for the past several days as the British government has conducted an offering of BP stock, attracting a strong response.

Simplicity Pattern, second on the active list, slipped ⅛ to 15½ in trading that included blocks of 195,100 and 108,600 shares at that price.

Rockwell International climbed 1¾ to 37. The House rejected a proposal to drop from a pending defense appropriations bill some $1.5 billion for continued production of Rockwell's B1 bomber.

Portec, which projected flat quarterly earnings despite a substantial sales increase, lost 1¼ to 22⅜.

The NYSE's composite index fell .40 to 54.94.

Dow Ind. -8.48

## Indexes

### Markets at a glance

New York (AP) —

**New York Stock Exchange: 524 advances, 919 declines.**

**Most active: British Petrol 16½ — ⅛.**

**Sales: 22,670,000**

**Index: 54.94 -0.40**

**Bonds: $20,990,000**

**American Stock Exchange: 286 advances, 316 declines.**

**Most active: Intl Banknote 35⅜ + ⅛**

**Sales: 3,170,000**

**Index: 119.69 -0.34**

**Bonds: $1,370,000**

**Chicago:**

**Wheat: Higher; good commercial support.**

**Corn: Higher; with wheat.**

**Oats: Higher; improved trade.**

**Soybeans: Old crop higher; new crop lower, good demand.**

### Dow Jones stocks-bonds

New York (UPI) — Dow Jones closing averages:

| Stocks | High | Low | Close | Chg. |
|---|---|---|---|---|
| 30 Indus | 926.98 | 914.01 | 915.62 | −8.48 |
| 20 Trans | 238.99 | 236.02 | 236.90 | −1.22 |
| 15 Utils | 115.80 | 114.42 | 115.03 | −0.74 |
| 65 Stock | 314.98 | 310.82 | 311.72 | −2.40 |

Transactions in stocks used in averages:

| | Tuesday | Monday |
|---|---|---|
| Indus | 1,457,800 | 1,282,900 |
| Trnsp | 397,200 | 282,900 |
| Utils | 472,000 | 416,400 |
| 65 Stock | 2,327,000 | 1,982,200 |

| Bonds | Close | Chg. |
|---|---|---|
| 20 Bonds | 92.55 | +0.14 |
| 10 Utils | 98.05 | +0.24 |
| 10 Indus | 87.05 | +0.04 |

The Dow Jones commodity futures index (1924-26 average equals 100) closed at 360.39 off 1.42

### Standard & Poor's

New York (AP) — Standard and Poor's Daily 500 Stock Index Tuesday:

| | High | Low | Close | Chg. |
|---|---|---|---|---|
| 400 Indus | 111.76 | 110.06 | 110.34 | −1.00 |
| 20 Trans | 14.92 | 14.72 | 14.76 | −0.12 |
| 40 Utils | 56.38 | 55.76 | 55.90 | −0.28 |
| 40 Finan | 12.03 | 11.98 | 11.94 | −0.02 |
| 500 Stocks | 101.36 | 99.87 | 100.14 | −0.84 |

### AP commodity index

New York (AP) — The Associated Press weighted wholesale price index of 35 commodities advanced to 378.53.

Previous Day 379.06, Week ago 376.95, Month ago 389.21, Year ago 386.85.

| | 1977 | 1976 | 1975 | 1974 |
|---|---|---|---|---|
| High | 394.90 | 394.14 | 368.57 | 388.28 |
| Low | 351.14 | 351.51 | 335.64 | 331.97 |

(1926 average equals 100)

### 15 most active stocks

New York (AP) — Sales, 4 p.m. price and net change of the fifteen most active New York Stock Exchange issues, trading nationally at more than $1.

| | Sales | Price | Change |
|---|---|---|---|
| Brit Pet | 485,800 | 16⅛ | — ⅛ |
| Simp Pat | 374,800 | 13½ | — ⅛ |
| Tandy Corp | 237,100 | 27⅜ | — ⅜ |
| AmEl Pw | 230,500 | 24 | — ⅜ |
| Hercule Inc | 227,700 | 19 | — ⅛ |
| Am Motors | 209,600 | 4 | — ⅛ |
| Lockhd Airc | 205,100 | 15 | — ¼ |
| DigitalEq | 201,200 | 37 | — 1 |
| Ampex Cp | 192,000 | 9⅞ | + ⅜ |
| Texas Intl | 181,600 | 10⅜ | + ⅛ |
| Kennecott | 170,200 | 29⅛ | |
| Rapid Amer | 166,300 | 8 | + ⅛ |
| Sony Corp | 161,300 | 9 | + ⅛ |
| US Steel | 154,300 | 38¼ | — ⅜ |
| Citicorp | 152,000 | 27 | + ⅛ |

### New York stock sales

New York (AP) — N.Y. Stock sales

| | |
|---|---|
| Approx final | 22,670,000 |
| Previous day | 19,870,000 |
| Week ago | 29,730,000 |
| Month ago | 17,600,000 |
| Year ago | 19,620,000 |
| Two years ago | 20,389,330 |
| Jan 1 to date | 2,609,370,000 |
| 1976 to date | 2,827,734,043 |
| 1975 to date | 2,601,242,680 |

## Government securities

New York (UPI) — Closing U.S. Treasury Bills for Tuesday

| Maturity | Bid | Ask | Oct 27 | 5.05 | 4.95 |
|---|---|---|---|---|---|
| Jun 30 '77 | 5.15 | 4.75 | Nov 3 | 5.09 | 4.99 |
| Aug 4 '77 | 5.00 | 4.90 | Nov 10 | 5.08 | 4.98 |
| July 14 | 5.05 | 4.95 | Nov 15 | 5.10 | 5.00 |
| July 21 | 5.05 | 4.95 | Nov 17 | 5.15 | 5.05 |
| July 28 | 5.05 | 4.95 | Nov 25 | 5.17 | 5.07 |
| Aug 4 | 5.00 | 4.90 | Dec 1 | 5.15 | 5.05 |
| Aug 11 | 5.00 | 4.90 | Dec 8 | 5.19 | 5.09 |
| Aug 18 | 5.00 | 4.90 | Dec 15 | 5.18 | 5.08 |
| Aug 23 | 5.05 | 4.95 | Dec 22 | 5.17 | 5.07 |
| Aug 25 | 5.05 | 4.95 | Jan 10 '78 | 5.22 | 5.12 |
| Sep 1 | 5.05 | 4.95 | Feb 7 | 5.27 | 5.17 |
| Sep 8 | 5.05 | 4.95 | Mar 7 | 5.32 | 5.22 |
| Sep 15 | 5.05 | 4.95 | Apr 4 | 5.37 | 5.27 |
| Sep 22 | 5.00 | 4.90 | May 2 | 5.37 | 5.27 |
| Sep 22 | 5.01 | 4.91 | May 30 | 5.37 | 5.27 |
| Sep 29 | 5.03 | 4.93 | Jun 27 | 5.38 | 5.28 |
| Oct 6 | 5.05 | 4.95 | | | |

NEW YORK (UPI) — Closing U.S. Treasury Notes for Tuesay. Prices in dollars and 32nds.

| | | | Bid | Ask | Yld |
|---|---|---|---|---|---|
| Jun | 6½ | 1977 | 100.0 | 100.8 | 6.79 |
| July | ½ | 1977 | 100.4 | 100.12 | 5.27 |
| Aug | 7¼ | 1977 | 100.9 | 100.17 | 5.00 |
| Aug | 8¼ | 1977 | 100.15 | 100.23 | 5.03 |
| Sep | 8¾ | 1977 | 100.25 | 101.0 | 5.05 |
| Oct | 7½ | 1977 | 100.21 | 100.29 | .28 |
| Nov | 7¾ | 1977 | 100.27 | 101.4 | 5.19 |
| Nov | 6⅝ | 1977 | 3 100.15 | 100.23 | 5.31 |
| Dec | 7¼ | 1977 | 10.2 | a.01 5 | 5.34 |
| Jan | 6¾ | 1978 | 100.16 | 100.24 | 5.43 |
| Feb | 6¼ | 1978 | 100.14 | 100.22 | 5.47 |
| Feb | 8 | 1978 | 101.19 | 101.27 | 5.49 |
| Mar | 6¾ | 1978 | 100.26 | 101.2 | 5.54 |
| Mar | 6¾ | 1978 | 100.26 | 101.2 | 5.54 |
| Apr | 6½ | 1978 | 100.22 | 100.30 | 5.56 |
| May | 7⅛ | 1978 | 101 | 101.13 | 5.60 |
| May | 6¼ | 19 | 101.25 | 102.1 | 5.61 |
| May | 7 | 1978 | 101 | 101.15 | 5.64 |
| Jun | 6⅞ | 1978 | 101.2 | 101.10 | 5.64 |
| July | 6⅝ | 1978 | 1014 | 101.12 | 5.67 |
| Aug | 7¾ | 1978 | 101.30 | 102.7 | 5.70 |
| Aug | 8¾ | 1978 | 103.13 | 103.21 | 5.47 |
| Aug | 6⅝ | 1978 | 100.29 | 101.6 | 5.72 |
| Sep | 6¼ | 1978 | 100.15 | 100.23 | 5.77 |
| Oct | 5⅞ | 1978 | 99.31 | 100.7 | 5.82 |
| Nov | 6 | 1978 | 100.4 | 100.12 | 5.85 |
| Nov | 5¾ | 1978 | 99.25 | 100.1 | 5.86 |
| Dec | 5¼ | 1978 | 99.0 | 99.8 | 5.89 |
| Dec | 8½ | 1978 | 103.2 | 103.10 | 5.90 |
| Jan | 5⅞ | 1979 | 99.26 | 10.2 | 5.89 |
| Feb | 7 | 1979 | 101.17 | 101.25 | 5.91 |
| Feb | 5⅞ | 1979 | 99.25 | 100.1 | 5.93 |
| Mar | 6 | 1979 | 9.31 | 100.8 | 5.94 |
| Apr | 5⅞ | 1979 | 9924 | 100.0 | 5.96 |
| May | 7⅜ | 1979 | 103.7 | 103.15 | 5.98 |
| May | 6⅛ | 1979 | 100.4 | 100.12 | 6.00 |
| Jun | 7¾ | 1979 | 103.6 | 103.14 | 5.99 |
| Aug | 6¼ | 1979 | 100.6 | 100.14 | 6.02 |
| Aug | 6⅞ | 1979 | 01.14 | 101.22 | 6.07 |
| Sep | 8½ | 1979 | 104.28 | 105.4 | 6.10 |
| Nov | 6¾ | 197 | 100.9 | 100.14 | 6.12 |
| Nov | 6⅝ | 1979 | 101.3 | 101.11 | 6.08 |
| Nov | 7 | 1979 | 100.27 | 101.4 | 6.09 |
| Dec | 7½ | 1979 | 103.0 | 103.8 | 6.13 |
| Feb | 6½ | 1980 | 100.23 | 100.31 | 6.16 |
| Mar | 7½ | 1980 | 103.4 | 103.12 | 6.19 |
| May | 6⅞ | 1 80 | 101.20 | 101.28 | 6.15 |
| Jun | 7¾ | 198 | 13.22 | 103.30 | 6.21 |
| Aug | 9 | 1980 | 107.25 | 107.30 | 6.21 |
| Sep | 6¾ | 1980 | 101.20 | 101.28 | 6.29 |
| Dec | 5⅞ | 1980 | 98.1 | 98.23 | 6.34 |
| Feb | 7 | 1981 | 101.24 | 102.0 | 6.43 |
| Feb | 7¾ | 1981 | 102.30 | 103.7 | 6.43 |
| May | 6⅞ | 1981 | 101.12 | 101.20 | 6.44 |
| May | 7¾ | 1981 | 102.30 | 103.7 | 6.47 |
| Jun | 8¼ | 1981 | 100.30 | 101.3 | 6.48 |
| Aug | 7¾ | 1981 | 103.28 | 104.5 | 6.53 |
| Nov | 7 | 1981 | 101.20 | 101.28 | 6.57 |
| Nov | 7¾ | 1981 | 104.14 | 104.22 | 6.58 |
| Feb | 6⅞ | 1982 | 98.4 | 98.12 | 6.61 |
| May | 7 | 1982 | 101.20 | 101.28 | 6.59 |
| May | 8 | 1982 | 105.26 | 106.0 | 6.61 |
| Aug | 8⅛ | 1982 | 106.8 | 106.16 | 6.68 |
| Nov | 7¾ | 1982 | 105.6 | 105.14 | 6.72 |

Subject to Federal taxes but not state taxes

Prices quoted in dollars and 32nds.

NEW YORK (UPI) — Closing over the counter U.S. Government Treasury Bonds Tuesday. Prices quoted in dollars and 32nds.

| | | | Bid | Ask | Chg | Yld |
|---|---|---|---|---|---|---|
| 4s | 1980 | Feb | 95 10 | 96 10 | + .02 | 5.87 |
| 3½s | 1980 | Nov | 92 16 | 93 16 | | 5.89 |
| 7s | 1981 | Aug | 101 16 | 102 16 | +0.08 | 6.37 |
| 6¾s | 182 | Feb | 99.8 | 100.8 | | 6.50 |
| 3½s | 1978-83 | Jun | 85.0 | 86.0 | + .04 | 6.25 |
| 6¾s | 199 | Aug | 97 12 | 98 12 | | 6.75 |
| 3½s | 19 | May | 80 24 | 81 24 | + .04 | 6.35 |
| 4¼s | 197-85 | May | 85.0 | 86.0 | + .08 | 6.73 |
| 6¼s | 1986 | Nov | 94 8 | 95 0 | + .16 | 6.89 |
| 3½s | 1990 | Feb | 76 24 | 77 24 | + .08 | 6.18 |
| 8¼s | 1990 | May | 107 24 | 108 24 | + .08 | 7.10 |
| 4¼s | 1987-92 | Aug | 77 24 | 78 24 | + .08 | 6.56 |
| 4s | 1988-93 | Feb | 76 16 | 77 16 | + .08 | 6.31 |
| 6¼s | 1992 | Feb | 97 16 | 98 16 | + .08 | 6.93 |
| 7½s | 1993-98 | Aug | 101 16 | 102 16 | + .16 | 7.23 |
| 4¼s | 1989-94 | May | 77 16 | 78 16 | + .08 | 6.28 |
| 3s | 1995 | Feb | 76 8 | 77 8 | + .08 | 6.97 |
| 7s | 1908-93 | May | 98 8 | 99 8 | + .08 | 7.09 |
| 8½s | 1994 | Nov | 76 24 | 77 24 | + .08 | 6.31 |
| 8¼s | 99-94 | May | 108 28 | 109 28 | + .08 | 7.56 |
| 7¾s | 2000 | Feb | 103 16 | 104 16 | + .08 | 7.51 |
| 8¼s | 2000 | Aug | 107 28 | 108 28 | + .08 | 7.57 |
| 8s | 2001 | Aug | 104 16 | 105 16 | + .08 | 7.55 |
| 8¼s | 2005 | May | 107 4 | 108 4 | + .08 | 7.59 |
| 7¾s | 250 | Feb | 100 24 | 101 24 | + .08 | 7.56 |

# Closing prices on N.Y. stocks

NEW YORK (UPI) Following are complete closing nationwide composite prices for stocks listed on the New York Stock Exchange.

| | Sales | P-E | (hds) | Last | Net Chg. |
|---|---|---|---|---|---|
| AbbottL | 1.20 | 13 | 249 | 44½ | — ⅛ |
| ACF Indus | 2 | 9 | 15 | 36⅜ | — ½ |
| AcmeCly | .50 | 17 | 14 | 12 | — ⅜ |
| AdamOr | .04 | 5 | 15 | 2¾ | — ⅛ |
| AdExp | 1.05b | | 12 | 12 | |
| AdmMl | .10b | 7 | 7 | 4 | — ⅛ |
| Adrsgr | .10d | 23 | 688 | u14 | — ¼ |
| AetnaLf | 1.60 | 8 | 568 | 37½ | — ⅛ |
| Aguirre | Co | | 23 | 15½ | |
| Ahmson | .40 | 5 | 56 | 17⅜ | — ¼ |
| Aileen | Incp | | 36 | 3¼ | |
| Airbn Fr | .60 | 11 | 13 | 12⅜ | |
| Air Prd | .20g | 10 | 759 | 24 | —1¼ |
| Aktona | 1.20 | 20 | 36 | 16⅛ | |
| Ala GAS | ⅛ | ¼ | | ⅜ | ⅛ |
| AlaP pf | 8.28 | | z100 | 91¾ | |
| AlaP pf | 8.16 | | z6000 | g92 | —1 |
| AlaP pf | 9.44 | | | | |
| | | | z2300 | g104½ | +1⅛ |
| AlaPpf | 11.00 | | z300 | 114½ | + ¾ |
| Alaskal | .66 | 8 | 151 | 18½ | —1 |
| Albnylnt | .80 | 6 | 59 | 17⅜ | — ⅛ |
| AlbertoC | .36 | 18 | 12 | 6¾ | — ⅛ |
| Albertsn | .80 | 9 | 31 | 23⅞ | |
| Alcan Al | .80 | 14 | 376 | 27⅛ | — ¼ |
| Alco Std | .96 | 6 | 30 | 23 | |
| Alcon Lb | .32 | 14 | 87 | 13½ | + ¼ |
| Alexan | .40b | 7 | 21 | 6¾ | — ⅛ |
| Allgn Ph | .40 | 10 | 24 | 22⅛ | |
| AllegCp | .60a | 7 | 11 | 14⅜ | + ⅜ |
| AllgLud | 1.28 | 8 | 46 | 20½ | — ¼ |
| Allg Ludpf | 3 | | 12 | 40 | — ½ |
| Allg Pw | 1.68 | 8 | 251 | 21½ | — ⅛ |
| AllenGrp | .70 | 7 | 5 | 14¼ | |
| Allid Ch | 1.80 | 13 | 364 | g50¼ | + ⅜ |
| AlldMan | .64 | 7 | 1 | 13 | — ⅛ |
| AlliedP | .30b | | 6 | 10⅜ | — ⅛ |
| Allied Stor | 1 | 7 | 297 | 23 | — ⅛ |
| Alld Supmkt | | | 21 | 3⅞ | |
| Allis Ch | 1.10 | 6 | 113 | 30½ | — ¼ |
| AllrghtA | .60 | 9 | 7 | 9¾ | |
| AlphaPd | .72 | 4 | 4 | 15⅜ | — ⅛ |
| Alcoa | 1.80 | 11 | 298 | g53⅜ | — ⅜ |
| AmaigSug | 2 | 6 | 4 | 26 | — ½ |
| AMAX | 1.75 | 10 | 137 | 42 | — ¼ |
| AMAXpf | 5¼ | | 1 | 102½ | —1½ |
| AMAXpfB | 3 | | 31 | 45¾ | — ¾ |
| Ambacind | 1 | 9 | 89 | 28½ | + ¼ |
| Amcord | .60 | 8 | 26 | 13⅜ | |
| Amerac | 1.20 | 7 | 54 | 20¼ | + ¼ |
| AmrdH | .80g | 8 | 230 | p36¼ | — ¼ |
| A Hss pf | 3½ | | 41 | 79½ | — ⅛ |
| AmAirFt | .56 | 10 | 48 | 20⅜ | — ⅛ |
| Am Airlines | 5 | 169 | | 10⅜ | |
| AAirl pf | 2.18 | | 110 | 21¾ | |
| Am Airl wts | | | 307 | 3¾ | — ⅛ |
| AmBakers | 1 | 6 | 16 | 15¾ | + ⅛ |
| ABrand | 2.92 | 10 | 163 | 46⅜ | — ⅛ |
| ABrd pf | 1.70 | | 10 | 24⅝ | + ½ |
| AmBrdcst | 1 | 10 | 127 | 43¾ | — ¾ |
| Am Bldg | .50 | 7 | 36 | 12⅛ | |
| AmCan | 2.40 | 8 | 82 | g39¾ | |
| A Can pf | 1¾ | | 8 | 23¾ | + ½ |
| AmCen Mtg | | | 9 | 2 | — ⅛ |
| ACredit | 1.16 | 6 | 50 | 18⅞ | + ⅛ |
| AmCyan | 1½ | 10 | 330 | u26¼ | — ¾ |
| Am Distillg | 10 | | 7 | 8⅝ | — ⅛ |
| ADistTel | .84 | 10 | 18 | 24⅛ | |
| AmDual Vst | | | 43 | 8 | |
| ADul pf | .84a | | 16 | 14¾ | + ⅛ |
| AElPwr | 2.06 | 9 | 2304 | p24 | — ⅜ |
| A Expr | 1.20 | 14 | 957 | u40½ | — ½ |
| AFamily | .40 | 7 | 66 | 13¾ | — ⅛ |
| Am Fnc Sys | | 6 | 17 | 3¼ | |
| Am FncS pf | | | z770 | 11½ | — ½ |
| A GnBd | .98b | | 53 | 24⅜ | — ⅛ |
| AGenSc | 1.32 | | 11 | 17¼ | + ⅛ |
| AGnIns | .68g | 6 | 309 | c193⅜ | + ½ |
| A Gn pf | 1.80 | | 100 | 29½ | + ½ |
| AEMGn pf | .90 | | z1500 | 19¼ | + ½ |
| Am Hdge | .36 | 7 | 3 | 9⅜ | |
| AmHoistD | 1 | 6 | 119 | 20¾ | — ¾ |
| A Home | 1.10 | 16 | 675 | u28½ | — ⅛ |
| AmHosp | .56 | 14 | 308 | 14¾ | — ⅜ |
| AmInvst | .20 | 8 | 1 | 4⅝ | + ⅛ |
| AMedcl | .24a | 7 | 242 | 13¾ | — ⅛ |
| AMedicp | 1.15 | 6 | 201 | 10¼ | — ⅛ |
| Am Motors | | | 2096 | 4 | — ⅛ |
| AmNaR | 2.80 | 8 | 57 | u45⅞ | — ⅜ |
| AmSeang | .40 | 14 | 1 | 17½ | + ⅛ |
| AmShip | .40 | 7 | 9 | 14⅜ | — ¼ |
| AmStnd | 1.70 | 8 | 59 | p34¾ | |
| AmStupf | 4¾ | | 7 | 93 | — ½ |
| AmSteril | .36 | 18 | 1263 | 11 | + ⅝ |
| AmStrs | 2.10 | 7 | 20 | 34⅛ | — ⅜ |
| AmT&T | 4.20 | 10 | 1335 | 63½ | — ⅛ |
| AmT&T pf | 4 | | 29 | 67 | |
| ATTpfA | 3.64 | | 123 | 59¾ | |
| ATTpfB | 3.74 | | 146 | 51½ | |
| AmWatr | .76 | 5 | 12 | 13 | + ⅛ |
| AWatrpf | 1¼ | | z130 | 14½ | + ⅛ |
| Wtr pf | 1.43 | | z90 | 18¼ | + ¼ |
| Ameron In | 1 | 7 | 7 | 17½ | — ¼ |
| AmesStr | .40 | 4 | 42 | 11⅜ | — ⅛ |
| Ametek | 1.40 | 12 | 246 | 34½ | + ⅜ |
| AMF In | 1.24 | 10 | 186 | 19⅜ | |
| Amfac Inc | | | 16¼ | — ¼ | |
| AMIC | .06 | 6 | 106 | 1⅝ | — ⅛ |
| AMP Inc | .68 | 17 | 179 | 27¾ | — ⅜ |
| Ampco | .60 | 8 | 8 | 11¾ | — ⅜ |
| Ampex Cp | 12 | 1918 | | Amrep Corp | |
| Amsoar | 2.35 | | 5 | 32 | 19¾ | — ¼ |
| RHF | | | | ⅛ | — ⅛ |
| AVMAm | 2.20 | 10 | 156 | 65¾ | |
| Amtel In | .36 | 14 | 99 | 8 | |
| AmtHtc | 1½ | 8 | 23 | 29½ | — ¼ |
| AndersnCl | 1 | 8 | 2 | 24 | |
| Angelica | .24 | 8 | 128 | 6¾ | + ⅛ |
| Anix Bro | .24 | 9 | 93 | 8⅛ | — ⅛ |
| Ansul Co | .4i | | 46 | 8¼ | |
| ApacheC | .70 | 10 | 131 | 25¾ | — ⅜ |
| ApcoOil | Cpn | 10 | 213 | 48 | — ⅛ |
| Apeco Corp | | | 94 | 14¼ | |
| APL Corp | 1 | 6 | 23 | p14 | ⅜ |
| AppPpf | 7.40 | | z100 | 84 | +1 |
| Appl Digital | | 18 | 103 | 14 | — ⅛ |
| AppDig pf | 1 | | x7 | p31½ | — ½ |
| Applied Mg | .58 | | 23 | 27¾ | — ⅛ |
| ARA Sv | 1.32 | 11 | 233 | 41¾ | — ¾ |
| ArcelaN | .68 | 7 | 13 | 15½ | + ⅛ |
| ArchDan | .20 | 8 | 285 | 17⅜ | — ⅛ |
| Arctic Ento | 8 | 12 | | 4⅜ | + ⅛ |
| Aristar Inc | | | 41 | 3 | — ⅛ |
| Ariz PS | 1.68 | 8 | 92 | p20⅞ | + ⅛ |
| Ark Bst | .52g | 6 | 3 | 10¼ | + ⅛ |
| ArkLaG | 1.80 | 10 | 94 | 35¼ | |
| Arlen RltDv | | 10 | | 3⅜ | — ⅛ |
| Armada Cp | | 7 | 12 | 7¾ | — ⅛ |
| ArmcoS | 1.80 | 9 | 127 | 26¼ | — ⅛ |
| Arm pf | 2.10 | | 2 | 28 | — ¼ |
| Armurpf | 4¾ | | z400 | 54½ | —1¾ |
| ArmsCork | 1 | 12 | 219 | u22¼ | — ⅜ |
| ArmC pf | 3¾ | | z30 | 50 | |
| ArmstRub | 1 | 4 | 14 | 28½ | — ⅛ |
| Aro Corp | 1g | 8 | 45 | 22 | + ⅜ |
| Arvinind | .80 | 4 | 52 | 17 | |
| Arvinin pf | 2 | | 5 | 29 | + ⅛ |
| ASA Ltd | .80 | | 99 | 18¼ | |
| Asarco | .80 | 12 | 505 | x20¾ | — ¼ |
| Ashlnd | 1.90 | 6 | 285 | 34¼ | — ¼ |
| AsDryG | 1½ | 9 | 95 | 26¼ | — ¼ |
| Athlone | .80 | 6 | 11 | 14¾ | |
| Atico | Mtg | | 1 | 2 | — ⅛ |
| AtlCyEl | 1.62 | 9 | 76 | 23 | — ⅜ |
| AtlRich | 1.60 | 12 | 878 | p60¾ | —1 |
| ARch pf | 3¾ | | z300 | 52 | —1¼ |
| AtRc pf | 2.80 | | 42 | 73⅜ | — ⅞ |
| AtlRch pf | 3 | | 2 | 206 | 3¢ |
| Atlas | Cop | 10 | 138 | 24½ | + ¼ |
| ATO Inc | .40 | 7 | 274 | 11⅜ | — ⅛ |
| AutomtD | .40 | 19 | 109 | 28¼ | + ⅛ |
| Automtn | .40 | 8 | 10 | 9¾ | + ⅛ |
| Avco | Corp | 3 | 463 | 17⅜ | — ⅛ |
| Avco Cp | wts | | 81 | 9-16 | +1-16 |
| Avc pf | 1.90c | | 6 | p47½ | + ¼ |
| Avco | pf4.20 | | 47 | 51¼ | — ⅛ |
| Averylnt | .36 | 15 | 19 | 22¾ | — ¼ |
| Avis Inc | .40 | 9 | 1201 | p21⅞ | + ¼ |
| Avnetinc | .70 | 7 | 588 | 18⅞ | |
| Avnetin pf | 1 | | 1 | 39½ | +3½ |
| AvonPd | 2.20 | 17 | 575 | 50½ | — ⅜ |
| | | | —B B— | | |
| BabcWil | 1½ | 11 | 86 | 44¾ | — ½ |
| BacheGp | .40 | 10 | 49 | 6⅞ | — ¼ |
| Baker Ind | .36 | 8 | 74 | 11¾ | — ¼ |
| BakerInt | .64 | 14 | 267 | 53⅛ | — ¼ |
| Baldwin | .80 | 6 | 2 | 14½ | |
| BallCorp | .80 | 7 | 7 | 18½ | + ⅛ |
| Bally Manig | 20 | 439 | | 22⅛ | —1¼ |
| BaltGas | 2.16 | 9 | 115 | 27⅜ | — ¼ |
| BanCalT | .60 | 20 | 14 | 20¾ | — ¼ |
| Bandag | .30 | 10 | 45 | u14⅞ | — ¼ |
| Bangor | Pn | 5 | 95 | 19⅜ | — ¾ |
| BangrP | pfC | | 46 | 36 | |
| BangorPf | pf | | 3 | 24½ | — ½ |
| Bankam | .80 | 10 | 802c | p24 | |
| Bnk NY | 2.32 | 6 | 56 | 35 | — ½ |
| Bank Va | .88 | 14 | 11 | 24½ | |
| BankTrust | 3 | 8 | x150 | 38½ | + ⅛ |
| BktPfA | 2½ | | x29 | 28¾ | + ⅛ |
| BarbOil | 1.60 | 14 | 2 | 34½ | — ⅛ |
| Bard CR | .28 | 10 | 188 | 11¾ | + ⅛ |
| BarnesG | .80 | 7 | 3 | 17¼ | — ¼ |
| Basic Incp | 1 | 5 | 6 | 17¼ | |
| Basin pf | 2½ | | z10 | 39 | |
| Bales Mf | .80 | | 310 | 39½ | —2 |
| BauschLm | 1 | 9 | 14 | 32¾ | — ¼ |
| BaxterTl | .30 | 18 | 80 | 31¾ | — ⅛ |
| Bay Colony | | | 2 | 13¾ | |
| BayStG | 1.96 | 6 | 2 | 23 | |
| BayukCg | .24 | 17 | 1 | 5⅜ | — ⅛ |
| Bearings | .50 | 11 | 135 | 31 | + ⅛ |
| Beat Fds | .96 | 11 | 293 | 24⅞ | |
| Beckmn | .32 | 15 | 28 | 26⅜ | — ⅛ |
| BectonD | .60 | 12 | 158 | 28⅜ | — ⅜ |
| Beech Air | 1 | 8 | 405 | 24½ | — ¾ |
| Beker Indus | | | 168 | 6⅝ | — ⅛ |
| BelcoPetrl | 1 | 6 | 103 | 31 | — ⅛ |
| Belden | 1.32 | 7 | 10 | 23 | — ⅛ |
| BeldgH | .36g | 8 | 4 | 7 | |
| BellCan | 4.08 | 8 | 58 | 49¾ | + ⅜ |
| Bell Hwl | .84 | 27 | 71 | 21½ | — ¼ |
| BellInd | .08a | 5 | 25 | 4⅞ | — ⅛ |
| BembSC | 1.20 | 7 | 173 | 20½ | + ¼ |
| Bendix Cp | 2 | 8 | 98 | 40¾ | — ¼ |
| Ben Cp | 1.60 | 6 | 184 | 23⅜ | + ⅛ |
| BenCppf | 2½ | | z50 | 29½ | +1 |
| BenCppf | 5½ | | z30 | 106¼ | +2¾ |
| BenC pf | 4.30 | | 8 | 52 | |
| BenCpot | 4½ | | z10 | 52 | |
| Ben Std | Mtg | | 4 | 17⅜ | + ⅛ |
| Benget | .03b | 13 | 45 | 2½ | |
| Berkey | Pho | 37 | 34 | 4¾ | |
| Best | Prodct | 8 | 42 | 21¾ | |
| Beth Steel | 2 | 12 | 829 | 30½ | — ⅜ |
| BigBind | .40g | 15 | 144 | 31¾ | + ⅜ |
| Black&D | .48 | 14 | 385 | 16⅜ | — ¾ |
| Blair John | 1 | 6 | 79 | 17⅛ | + ⅛ |
| BlissL | 1.06g | 6 | 6 | 16⅜ | — ⅛ |
| Block H R | 1 | 14 | 115 | 27⅜ | — ⅛ |
| BlueBel | 1.20 | 5 | 264 | 27¾ | — ¼ |
| Bluebird | .20 | 6 | 12 | 5⅞ | |
| Bobbie Brks | | | 135 | 3¼ | |
| Boeing | 1.40 | 10 | 466 | 56¾ | — ⅜ |
| BoiseCa | 1.10 | 8 | 400 | 28⅞ | — ⅛ |
| BookMo | 1.20 | 10 | 1 | 21¼ | — ⅛ |
| Borden | 1.56 | 9 | 151 | 34¾ | + ¼ |
| Borg W | 1.60 | 7 | 44 | 28 | — ⅛ |
| Borrmans | In | 5 | 33 | 4½ | |
| Bost Ed | 2.44 | 11 | 258 | 27½ | |
| BostEpt | 8.88 | | z100 | 96½ | |
| BostEpt | 1.17 | | 24 | 12¾ | |
| BostEpt | 1.46 | | 6 | 15⅞ | + ⅛ |
| Bramlt | .30 | 6 | 167 | 9¾ | — ⅛ |
| Braun C | .60 | 7 | 37 | 33¾ | |
| BriggsSt | .92 | 13 | 10 | 27⅝ | — ⅛ |
| Bris My | 1.10 | 13 | 538 | 32 | + ⅛ |
| BritPet | .22b | 15 | 4875 | p16 | — ⅛ |
| Brckwy | 1.40 | 7 | 237 | 34¾ | — ½ |
| BrUnGs | 1.80 | 7 | x22 | 20⅞ | — ¼ |
| BUnGpf | 2.47 | | 3 | 27½ | — ¼ |
| BrGrup | 1.40 | 7 | 16 | 20½ | — ⅛ |
| Brn Shrp | .30 | 15 | 9 | 9¾ | — ⅛ |
| BrPetrls | .40g | 11 | 200 | 9⅞ | — ⅛ |
| Brunswk | .60 | 6 | 190 | 14⅛ | — ¼ |
| BrushWlm | 1 | 6 | 18 | 23¾ | — ⅜ |
| BT Mtgelnv | | | 14 | 1⅞ | |
| Bucyrus | .64 | 11 | 317 | 22¾ | — ⅜ |
| BuddCo | 1.20 | 4 | 109 | 19⅛ | — ½ |
| BuddCo pf | 5 | | z200 | 56 | + ½ |
| Budgt I | 25g | 7 | 90 | 11⅞ | + ⅛ |
| BudCppf | .65 | | 7 | 6¼ | — ⅛ |
| BuffEg | 1.40a | 6 | 67 | 37¾ | + ⅛ |
| Bulova | Wch | | 21 | 7⅞ | + ⅛ |
| BundyCp | .88 | 7 | 8 | 12⅜ | — ¼ |
| BunkrH | 1.86 | | 45 | 21¼ | — ⅛ |
| Bunk Ramo | 11 | 220 | | x10⅛ | + ⅜ |
| BurR pf | 1¼ | | 5 | 18¼ | |
| Burlind | 1.40 | 7 | 124 | 23¾ | — ⅜ |
| Burl No | 1.60 | 7 | 650 | g50½ | — ⅜ |
| BurrdyC | .66 | 10 | 12 | 19¼ | + ½ |
| Burrghs | .80 | 13 | 1070 | 61 | + ½ |
| Butte G | .06b | 6 | 76 | 20⅛ | |
| | | | —C C— | | |
| Cabt Cp | 1.60 | 6 | 68 | 24⅜ | — ⅜ |
| Cadence Ind | 4 | 16 | | 5 | — ¼ |
| Caesars Wd | | 145 | | 8¾ | + ⅛ |
| Calif Financ | 6 | 244 | | p9⅛ | |
| CalPUtl | 1.64 | 93 | 14 | 19½ | |
| Callahn | .35g | 17 | 16 | 14¼ | + ⅛ |
| Cameron Br | | | 3 | 13¾ | |
| CamRL | .60a | 25 | 46 | 25⅛ | + ¾ |
| Camp S | 1.48 | 12 | 86 | 38⅛ | — ¾ |
| CampTg | .88 | 10 | 201 | 22 | + ¼ |
| CanPac | .93b | 6 | 150 | u17¾ | + ⅛ |
| CanalRn | .64 | 13 | 3 | 8 | — ⅛ |
| CapCCm | .20 | 11 | x101 | 52 | +1¾ |
| CapHold | .60 | 9 | 721 | b20⅛ | — ¼ |
| CapMfg | Inv | | 3 | ⅞ | —1-16 |
| Carb Co | 1.12 | 9 | 12 | 39 | — ⅜ |
| Caring Okef | 23 | 3 | | 2¾ | |
| Carlisle | .88 | 7 | 5 | 21⅞ | + ⅛ |
| CarolFrt | .20 | 12 | 42 | 5⅜ | — ¼ |
| CaroPL | 1.72 | 8 | 456 | 25 | |
| CarP pf | 2.67 

# Complete closing prices for stocks listed on N.Y. Exchange

Continued From Preceding Page

GenHost 60 9 10 10¾
Gen Instr 2k 9 115 pl93¾— ⅜
Gen Med 30 8 25 16⅛
GenMills 88 13 241 29¼— ⅜
GnMot 2 70b 7 1176 p68¾— 1¼
GnMotpf 33¼ x5 533¼— ⅛
Genesco Inc 64 41¼— ⅛
GenuinP 90 16 35 34¾— ⅛
Ga Pac 80g 14 1374 31½— ⅝
GaPw pf 73¼ 6 29⅞+ ¼
GaPwpf 2 52 8 27⅜+ ¼
Gerber 1 40 13 589 35¾— ⅛
Getty 1 40b 14 66 200¾— 2¼
GFBus Eqp 48 6½
GiantPC 60 33 7 8
Gibralt 40g 5 149 10¾
GiddLew 50 12 119 11¼+ ⅛
Giff Hill 80 7 32 14½+ ¼
Gillette 1 50 11 696 29 — ¾
Ginn Incor 12 80 7⅞+ ⅛
Gleason 44 10 2 14
Global Mar 30 9¾
Globe U 1 20 7 61 35
Gold WF 24 4 6 18⅝— ⅛
GldWptA 78 2 19¼
Goodric 1 12 18 127 27¼+ ⅜
Goodyr 1 10 11 319 20⅝
GordonJ 40 6 29 14⅞+ ⅛
Gouldin 1 32 9 230 31 — ⅜
Gouldpf 1 35 21 30¾— ⅜
GraceW 1 80 9 435 c29¾— ⅛
Grainger 56 14 54 28 — ⅛
Granville 90 6 16 15 — ⅛
GrayDrg 80 5 18 17 ⅛+ ⅛
GtA&P 05b 20 52 11⅛— ⅛
GtLkD 1 20a 5 19 30⅞+ 1¼
GtN Ir 1 12d 15 5 28⅛— ⅛
GtNoNk 1 10 8 187 28 — ⅛
GtWsFin 70 6 282 23 + ⅛
GtWst Unitd 2 2 17¾— ⅛
GrtW pf 1 88 1 20
Grt Gld 1 08 11 14 19¼+ ⅛
GrnGpt 1 76 9 25⅞— ⅛
Grynd 1 04a 9 343 14 + ⅛
Greybnd wt 81 1¼— ⅛
Grow C 32g 8 86 a10½— ⅛
Grumman 1 6 66 217⅛+ ⅛
Guard In 40 8 8 18⅜+ ⅛
Gulf Utd 68 13 x161 13½
GulfMtge RI 23 2 4
Gulf Oil 1 80 7 633 27⅞— ¼
GulfResor 1 9 101 18⅜— ½
GlfRsB 1 30 1 23⅜+ ¼
GlfR pC 1 60 20 23¼+ ⅛
GulfStU 1 12 9 491 p13½
Glf&Wst 66 4 495 14⅜— ⅛
Gulf&Ws wt 158 1 — 16
GlfWs pf 3⅛ 1 70¾+ ⅛
GlfWs pf 2½ 23 34¼
Guiltonin 20 11 43 7 ⅛+ 1⅛

—H H—

HackWatr 3 9 4 41 + ¼
Hall F B 76 12 26 20½— ¼
HallPrl 80a 7 7 19⅞+ ⅛
Hallnbrton 1 12 423 67 + ⅛
HamPa 1 30 8 51 23 + ⅛
Handlem 40 11 742 8 ⅛+ ⅛
Handy H 80 7 68 22 +1⅛
HanesC 1 36 6 44 24½+ 1⅛
Hanna 1 80 8 40 48¾— ⅛
Hardees 16 6 51 8¾— ⅛
Harmn 50g 8 76 34½— ¼
Harnsfger 1 8 38 21 + ⅛
Harrahs 40 9 22 17¾+ ¾
HarrisB 1 66 7 9 32 — ⅛
Harris C 80 13 70 37 ⅛— ⅜
Harsc 1 40g 7 9 27¾— ⅛
HartSMx 72 7 9 12⅜— ⅛
HarteHk 75 11 46 28½+ ½
Hathrs 1 44a 4 17⅞
HawaEl 1 88 8 14 24¾
HaydsA 1 20 5 16 17¼— 1⅛
Hazltne 10b 3 25 9 ⅛+ ⅛
Hrck Inc 24 8 52 9
HeclaMn 2k 7 p11½+ ⅜
Heilman 80 7 97 u22 + ⅛
Heinz H 1 20 9 87 32⅜— ½
Helene Curt 5 95 6⅝— ¼
Heller Intl 1 8 70 18⅜— ¼
Helm Pa 28 12 112 36⅝—1
Hemisp Cap 40 13¼
Hem In 40b 4 8¾— ⅛
Hercules 1 8 2275 19 — ¼
HershF 1 12 7 154 25½+ ½
Hesston Crp 4 8¾+ ⅛
Hestn pfl 60 2 16¼— ¼
Heublin 1 32 10 323 25⅜— 1⅛
Hewitt P 40 20 458 79 —2¾
Hi Volt 05d 19 25 7⅞+ ¼
Hillenbr 82 8 12 20¼
HiltonHo 92 8 50 20½— ¼
HMW Indus 14 2⅞+ ⅛
Hobart Cp 1 11 32 21 + ⅛
HoffElec 24 8 31 7¾+ ⅛
Hol Inns 46 10 365 p14 — ⅜
HollySug 80 10 42 19½— ¼
Homstak 1a 18 151 38⅜+ ⅜
Honda 141 15 61 23½— ⅜
Honywl 1 60 9 463 p53½—1
Hoover 1 12 6 55 27⅞+ ⅛
Hoover B wi 16 18¾— ¼
Horizon Cp 10 17⅞+ ⅛
Hosptl A 28 11 239 17½— ⅜
HospitCp 40 9 183 26¾+ ¼
Host Intl 44 7 23 11⅞
Houdaille 90 6 53 16⅜+ ⅛
HougMif 84 7 24 16⅛— ¼
HousFab 32 7 116 7¾
HouseF 1 20 8 200 20 — ¼
House pf 2⅜ 3 44½+ ⅛
HousFpf 2½ 6 35¼
HousInl 1 76 8 371 34⅛— ⅜
HouNtGs 80 10 206 32⅜— ⅜
Howard J 32 8 448 10¾— ⅜
Huburd 1 20 12 12 16½
HughesH 40 8 32 11⅜+ ¼
HughesT 50 14 154 41¾— 1½
Humana 50 9 78 18½— ⅛
Hunt Ch 34 12 37 14 — ⅛
Hutton 60 5 41 15⅜— ½
HuyckCp 60 13 38 14 — ⅜

—I I—

ICIndus 1 52 7 101 p26⅛— ⅛
IC Ind pfA 6 z300 117 +2
IC Ind pf3½ 35 46
ICN Pharm 45 40 5 — ⅛
Idaho P 2 16 9 27 28⅜+ ¼
IdealBa 1 20 9 18 21¾+ ¼
IdealTy 37g 6 72 8⅞a ⅛
IALL Pwr 2 20 11 164 28⅜+ ⅛
IllToolW 64 13 9 27¾+ ¼
ImperIlC 40 5 666 15⅝— ¼
INA Cp 2 30 11 308 45½— ⅜
INA Iv 1 59a 26 19½+ ¼
IncoLt 1 40a 9 352 g26⅜+ ⅛
Income Cap 13 7
Ind Gas 2 12 7 3 26¾
IndMic pf 12 z300 118 — ¼
IndPwL 1 90 9 59 25¾
IndPLpf 6¼ 1 94½
IndNatl 1 20 7 6 17⅛
Inexco 05b 33 1245 27¾+ 1⅜
Ing Rnd 2 80 13 320 70⅜— 1¼
IngR pf 2 15 24 45¾
InsIndCn 1 10 9 161 27 — ¼
InsIndSt 2 60 9 157 40⅛— ¾
Inmont 80 9 55 23¼
InsilCo C 88 8 61 16⅜— ⅛
InsilcvPf 1¼ 2 19 + ¼
InspirC 20d 28 8 26½
InstituI Inv 3 1⅜+ ⅛
Integon 36 7 72 11¼+ ⅛
interco 1 0 7 32 40 — ½
ITNTRCONT Div 3 8¾—
IntrLak 2 20 6 73 32⅛— ⅞
IBM Crp 10 16 1167 264⅛—3
IntlFlav 48 19 225 21¼+ 1¼
IntlHarv 1 65 6 343 34 — ⅜
IntlMCh 2 60 7 153 42½+ ⅜
IntlM&C pf 4 2 47 — ¾
Intl Mng 20 8 71 22 + ¼
Int Multfd 1 8 45 20 + ⅛
Intl Paper 2 12 523 51¾— ⅞
IntlRectf 20 90 7⅛— ⅛
Int T&T 1 76 9 540 35⅝— ¼
I T&T pfH 4 1 65½
I TT pfI 4½ 18 64¾
I T&T pfJ 4 2 62
I T&T pfK 4 41 60¼
I TT pfN 2¼ 27 43¼— ½
I T&T pfO 5 5 65½+ ¼
Intrpac 1 65 7 12 29¼— ⅜
Intpubl 1 80 8 13 35¾+ ¼
InstPw 1 45 9 22 18½+ ⅛
InstP pf 2 25 z20 25½
InsteUtd 24 25 43 7½
Iowa Bel 50 4 129 27½+ ¾
IowaElc 1½ 8 89 17⅞+ ⅛
IowaIlG 1 84 9 22 22½+ ⅛
IowIl pf 2 31 z100 27½+ ¼
IowaPL 2 16 8 22 27¾+ ⅛
IowaPS 1 80 9 16 22¼
IpcoHs 05d 8 16 43¼— ⅛
Itek Corp rtn 18 65 14⅜+ ⅜
ITEL Cp 30 8 483 18⅛— ¼
ITEL pf 1 44 33 15¼— ⅛
IU Intl 90 8 265 p12¾— ⅛
IU Intl Cp A 7 36½+ ⅛

—J J—

JamesFrd 1 12 59 22¼+ ⅛
Jantzen 80 6 14¾
JapFnd 90b 418 8¼
JeffPilot 92 10 135 30½— ⅛
JCP pf 13 50 z1510 g129½+1¼
Jer CPLpf 8 z50 97½+ ¾
Jer CPLpf 4 z50 45 — ½
Jewel C 1 30 7 95 23¾
Jewelcor In 4 6 3⅛— ⅛
JimWal 1 40 25 33⅜— ⅛
JimWaltpf 1 z240 11¾
J Han I 5b 27 17⅞— ⅛
JHantv 96b 18 293¼— ⅛
JohnMw 1 60 12 204 56⅜— ¼
John Jn 1 40 17 323 72 —N¼
Jnsn Cn 1 40 12 144 49¾+ ⅜
JhsnEF 20h 96 7¼+ ¼
JonLog 60g 5 40 13 — ⅛
Jorgenson 1 7 5 25⅝
Jostensinc 1 11 40 23¾
JoyMfg 1 30 11 150 42¾— ¼

—K K—

KaisrAl 1 40 14 267 37 — ⅜
KaiserCt 64 7 392 12⅞+ ¼
KCt Prf 13⅜ 9 16⅞
KaisrStl 1½ 5 99 28¾— ½
KaneMul 28 6 10 9⅝— ⅛
KannbSv 50 14 107 21 — ⅜
KaCPLt 2 40 8 38 31
KanCSo 35b 8 18 36½— ⅛
KanGE 1 76 7 45 21⅜— ⅛
KansN 1 48g 8 40 27¼— ⅛
KanPLt 1 70 8 36 22⅜+ ⅛
KPLt pf 2.32 7 28
KPLt pf 2 23 3 27
Katy Indust 6 90 7¾— ⅛
Katy pf 1 46 14 21¾+ ⅛
Kauf&Br 16 12 136 u7⅜
Kaweki 10b 10 48 20¾+ ⅛
KeeneCp 30 7 19 10¾
Keller In 20 8 11 12¾+ ⅛
Kellogg 1 10 15 643 u26¾— ¼
Kelwood 92 5 8 15¼+ ⅛
Kenmetl 96 11 16 29¼+ ½
Kencott 30b 57 1702 29⅛
Ky Util 1 96 9 47 24¾+ ⅛
Kerr Gls 40 6 62 13 + ⅜
KeMcG 1 25 12 179 64 — ¾
KiddeW 1 20 6 29 28¾— ⅜
Kidde C pf4 13 47¼—1
Kiddepf 2 20 2 58 —2
KimbCl 2 20 9 286 g46¾— ⅛
KingsDS 60 8 58 13⅛
Kirsch C 90 14 14 15¾— ⅛
K L M Airl 5 3 43¼
K mart 56 13 1285 p28¼— ½
KnightRid 1 11 x28 34⅜+ ⅜
Kpering 80 6 16 18 + ⅛
Koppers 90 11 168 23½— ⅛
Kopper pf 4 z180 51 + ¾
Koracp 07b 4 20 7⅛
Krattln 2 32 10 153 49 + ⅛
Krohler 25b 59 15 11¾— ⅛
Kroger 1 44 7 103 25¼— ⅜
Kubota 23f 21 3 22¾— ⅛
Kysor In 80 9 5 16½— ½

—L L—

LacGas 1 66 7 16 22⅞— ⅛
LamSes 1 10 8 11 22½+ ⅛
LaneBry 80 7 20 13½— ⅛
Lanier B wd 107 17½+ ¾
LawterC 40 14 217 9¼— ⅛
LearSieg 50 7 130 16⅛— ¼
LearS pf 2¼ 26 41b2 86
Leasw 1 40g 10 35 35
Leeds&N 60 9 35 24 —1
Leesona 1 6 17 20¾— ½
LehiPtCm 1 13 115 21 — ⅜
Leh Val Ind 11 165 23⅜
Lehm 1 10b 157 10½— ¼
Lennar Cp 115 22 6⅞+ ⅛
Lenox Inc 1 9 233 22 + ¼
LesliеF 40g 6 21 6⅛— ⅛
Leverge Fd 25 13 + ⅛
Lev Inc 75a 4 13⅝
LevlStra 80 6 198 p29⅞— ⅜
LevitzF 05b 10 129 4⅜— ⅛
LFE Corpn 10 25 5⅛
LFE pf 50 1 6⅞— ⅛
L O F 1 80a 6 58 u29⅞— ¼
LibrtyCp 68 7 29 21⅜
Liberty Lon 39 4⅜— ¼
Liberty L pf 18 11⅜+ ⅜
LiggGrp 2½ 9 84 32⅞+ ¼
LiggGrppf 7 z220 94 —1⅜
LillyEli 1 42 13 160 38¾
LincNtl 1 80 9 77 38¾— ⅛
LincNtl pf 3 6 77½— ¼
Lionel Corp 7 41 2¾— ¼
Litton Indus 25 794 p143¼
Litton cv pf 2 9 20⅜— ¼
Lockheed 5 2051 p15 — ¾
Loctite C 20 14 25 19 + ¼
LoewCp 1 20 5 201 u30 —1⅜
LomasFi 50 9 59 9¾+ ⅛
LomMg 50b 109 18 + ⅛
LoneStr 1 10 9 24 21⅛
LongILt 1 63 8 54 20¼
LIL pfD 2 47 17 28¾+ ⅜
LIL pfE 2 43 10 27⅞
LongDrg 56 14 1372 22⅜+ ⅛
Loral Cp 60 8 139 18⅝— ¼
LaLand 1 20 10 992 27⅞— ⅛
LaPacific 40 8 176 14⅜— ⅛
LauGas 1 72 9 25 26¾
Lowstein 60 14 21 13⅝+ ⅛
LTV Corp 5 604 9½— ½
LTV Corp A 10 15
LTV Cp pf 5 4 54¼— ¼
Lubrzol 1 30 13 112 34⅜— ¾
LuckyS 76g 12 61 15¾— ⅜
LudlowC 40 9 21 8⅜— ⅛
LuknStl 1 60 7 114 28¼—1½
LykeCp 20h 80 8⅜
Lyke pf 2½ 31 22¼— ⅜
LynchSy 30 10 37 8⅜

—M M—

MacAF 60g 28 216 15⅝+ ⅛
MacDnl 10b 4 28 6 — ⅛
Macke 36 6 123 6¾+ ⅛
Macmill 50 8 238 10⅜— ⅜
Macy 1½ 7 97 36½
Mad Fd 40b 172 12⅜— ⅛
MagicCh 40 7 111 10¾— ¼
Mallory 1 20 15 12 42½
Maloneh 68 12 10 25½— ⅛
Manhin 20g 4 28 8¾+ ⅛
Man Hn 1 92 7 418 37⅜
MAPCO 1 10 14 260 a53⅜— ¾
MrkCont 28 6 108 17⅞— ⅜
MarshMf 50 5 58 18 — ⅛
MrthnD 2 20 8 236 53 + ½
Maremn 60 6 23 17⅜+ ¼
MarMidl 80 10 433 13⅞— ⅝
MarionL 56 10 33 g12¾+ ⅛
Marley 1 40 8 7 61¾+ ¼
Marriott 2½k 11 321 10⅜— ⅜
MrshMl 2 40 17 145 59⅞
MarshF 1 24 10 37 19¾— ⅜
MartnM 1½ 7 47 27½
Md Cup 66g 7 6 24¾— ¼
Mary Ka 40 11 12 14¾— ½
MascoCp 40 13 170 23⅜— ⅛
Masonite 60 10 176 17¼— ½
MasseyFg 1 6 168 19¾
MsCpIn 1 52 21 17 + ⅛
Msln Iv 48b 64 11⅜
MasMil 59b 12 19 13½— ⅛
Matsue 30b 10 3 23¾— ½
Mattel Inc 7 212 8¾
May DS 1 16 8 168 p23 — ⅜
MayerOs 80 9 3 22¾— ¼
Mays JW In 5 3 + ⅛
Maytg 1½a 13 32 33¾+ ⅜
MBPXI 40g 7 5 12¾— ¼
MCA Inc 1g 9 489 43 — ¾
McCord 84 8 104 22½— ¾
McDrm 1 60 5 574 58¼— ⅜
McDnCp 20 16 411 46¼— ⅛
McDonD 50 8 189 g24¼— ⅛
McDonough 1 5 15 21 + ⅛
McGr E 1 60 8 8 29⅛— ⅜
McGrHill 80 11 284 18¾
McIntyre 1 5 z200 29⅞
McKeeAG 1 6 23 17 — ⅛
McLean 46 8 51 21 + ½
McLthS 30h 9 13 14 + ½
McNeil 80 5 10 11¾+ ⅛
MeadCorp 1 6 73 21⅞— ⅛
Medusa 1 60 6 6 27¼
MEI Cp 20 6 59 5¾— ¼
MelvlICp 96 10 163 23¾— ⅜
Merck 1½ 16 239 b55⅞— ½
Meredith 80 5 5 20¼— ⅛
MerrilLy 88 9 466 18¾— ¾
MesaPet 40 17 238 37¾— ⅜
MesPpf 1 60 43 36½— ⅜
Mesabi 75b 12 152 15¼— ⅛
Mesta 50b 5 10 25¾+ ⅛
M G M 1 8 197 23
Metrom 1½ 6 102 28⅞+ ¼
MtEpf 8 12F z50 91
MetEpf 3 90 z130 43⅜+ ⅜
MGIC In 20 720 15⅜— ⅛
MchCpf 2 05 1 25½— ¼
MichG 1 20g 8 4 15⅞+ ¼
MichWpf 2¾ 3 29¼+ ⅛
MhWpf 2 12 109 26 — ¼
Microwv 40 11 15 23¼
MidC TI 1 24 9 32 18¾+ ½
MidSoU 1 38 9 339 p16½
Midland M1 20 1⅛— ⅛
Midld R 1 60 8 78 32⅞— ⅛
MilesLb 1 28 8 32 24¼
MiltonBr 60 7 18 13½— ⅛
Milton R 25 8 2 12¾
MinGas 1 72 8 9 22⅞— ⅜
MM&M 1 70 16 359 49⅝— ⅜
MinnPL 1 76 8 32 22¼
Mirro Al 96 13 17 11¼— ⅛
Missnins 48 7 x23 p21⅛+ ¼
Mo PCp 1 80 6 107 47½— ½
MoPubSv 1g 8 18 17
MPub pf2 44 4 27¼+ ¼
Mobile Hom 40 2⅜
Mobil 3 80 8 563 67⅜—1
Mohasco 90 9 17 15½+ ⅜
Mohawk Dt 15 309 5⅜— ¼
MohwR 1 20 4 65 21¾+ ⅛
Molycp 1 20 9 116 53½+ ⅛
MolyCpf 2½ 4 62½
MonM 1 20a 5 3 24⅜— ⅜
Mongrm 28 6 37 16 — ⅛
MonroeA 20 19 47 15 — ⅛
Monsan 3 10 7 551 69⅜—1¼
MontDk 2 40 8 7 37¾+ ⅛
MonPw 1 80 11 82 26¾— ¼
MntgS 1 80a 10 23¼— ⅜
MonyM 69b 13 46 10¾— ⅛
Moore M 90 6 136 37¾— ⅛
MorganJP 2 10 221 50¼+ ⅜
MorsK 1 10g 6 62 30¼
MorseSh .50 4 50 10½
Mtge Tr Am 4 3¾— ⅛
Mortn Nor 1 9 99 u23 + ⅛
Motorola 84 12 x275 u40½— ¼
Moun Fuel 2 11 37 44¾— ¾
MISTTel 1 88 10 18 28¾+ ⅜
Munford 40 13 30 9½
Munfd pf 40 1 6¼
Munsng 1 08 12 43 18⅜— ⅛
MurhCo 1 28 7 15 18⅞+ ⅛
MurphOil 80 9 111 36⅞— ¼
Murray 1 20 8 12 23¾— ⅛
MutOm 1.32 20 16⅛
Myers L 40 14 50 11¼+ ⅛

—N N—

Nabisco 2.52 11 63 52¾— ¼
Nalco C 1 10 15 122 30⅞+ ⅜
Narco Sc 60 7 82 x12 + ⅛
NashuaC 68 10 36 20¾+ ⅛
NatAirln 50 14 64 12 — ⅛
NatAvn 30b 71 17⅜
Natl Can 57 5 24 13¼+ ⅛
NChrmsh 48 12 193 18¾+ ¼
NCnyLt 30b 7 19 14⅛— ⅛
NtDelrt 1 52 6 23 26⅜— ¼
NtlDistl 1 60 7 190 24
NtlFuel 2 16 7 64 28 + ½
NFuI pf 2 30 2 26½
Ntl Gyp 1 05 10 139 16¾— ⅛
Natl Homes 15 3¾
Natl Indu 30 4 71 6⅛— ⅛
NtMed C 24 10 79 20¾— ⅛
NtMdEn 4 8 235 17 + ⅛
NtlMineS 50 13 41 20 — ⅛
Ntl Presto 3 6 48 58¼—1
Ntl Semicon 22 277 p20 — ½
Nat Serv 82 8 321 14⅞+ ⅜
NtStand 1 04 7 38 17½+ ⅛
NtlStrch 1 08 12 16 46½— ⅜
Nat Sti 2½a 9 84 37 —1¼
Natl Tea Co 5 3¾+ ⅛
Natom 1 60g 4 466 39½— ⅜
Nato pf 1 60 86 29⅛— ⅛
NCR Cp 80 10 419 37⅛— ⅜
Neptune 50 11 58 16¾— ⅜
Nev Pw 1 76 7 17 24⅞+ ¼
NvPw pf9 1 95 9 21¾— ⅛
NvPwpf 2 30 z650 25 + ⅜
NevPpf 1 74 z41600 g201⅛+1⅛
NevPpf 1 60 z380 18⅞+ ⅜
NEngEl 1 94 9 53 23¼— ⅛
NEGsE 1 44 8 19 p17¾+ ⅛
NEG pf 9 80 z90 107
NEgT T 2 60 9 11 34⅜+ ⅛
Newhall 56 10 23 18⅜— ⅛
Nwmnt 1 60 15 298 23¾+ ¼
Nwmnpf 4½ 10 73 —1½
NYSElec Gs 9 92 20⅛
NiagMo 1 34 10 291 16½+ ⅛
NiaMpf 3 40 z50 39½+1
NiaMpf 3 60 z60 40¼—1½
NiaMpf 5 25 z50 58¾— ¾
NiaMpf 7 72 z600 g88¾+ ¾
NIM pf 10 60 z150 110 + ½
NiaMpf 11¾ z80 120 +1½
NX AG Sh 72b 13 10½— ⅛
Nicorin 2.32 7 33 g31¾
Nicorpf 1 90 1 31⅜
NLIndu 1 20 10 243 u22 — ½
NLT Crp 76 8 1438 25½— ¼
NorfkW 1 76 8 276 29¾— ¼
NorlnC 1 40 6 27 22⅞— ¼
Norris Ind 1 7 66 28¾— ½
NA Coal 50 16 90 28¾+ 1⅛
NoAm Mtge 29 3¾
NAm Ph 1½ 7 21 31⅜— ⅜
NCenAir 12 5 21 4¼+ ⅛
NoCnAirl wt 30 1¼— ⅛
NopstUt 1 02 8 342 11½+ ⅛
NolnPS 1 44 8 202 20 + ⅛
NoNiGs 2 08 7 222 45½— ⅛
NoNG pf 5½ z50 100 + ½
NoNGpf 5 80 z50 90
NoNGpf 8 48 z10 104 +1¼
NoStPw 2 06 9 74 c28¾—
NoSPpf 8 80 z330 105½— ⅜
NoTelcm 64 11 272 32⅜+ ⅜
Nthgate Ex 175 238 5¼+ ¼
Northrp 1 20 7 307 23⅜+ ⅛
NwstAirl 50 9 515 25¼+ ¼
Nwst Bank 9 33 c23¾— ¼
Nw Egy 2 20 7 97 39⅜— 1⅛
NwE ct 2 20 6 5 39 —1⅛
Nwst In 2 85 9 248 60 — ⅜
Nwst Ind ws 7 35½— ⅛
NwMut 50b 14 12 12⅞
NwPl pf 2½ 24 28 + ⅛
NwStl 1 20a 12 2 25¼— ¼
Nrtn Co 1 80 7 24 38
NrtnSt 60g 8 612 18
NrtSl pf 1 60 5 39⅝
NucorCp 36 7 5 22¼
NVFCo 10k 6 22 6¼— ⅛

—O O—

Oak Ind 50 12 94 16⅜+ ½
Oakl pf 1 75 9 36
OakitePrd 1 9 3 15
OccdPet 1¼ 10 982 30⅛— ⅜
OccidPf 4 2 95 —1½
OccPtpf 3 60 10 98¼—1
OccPt pf2 50 15 27⅞
OccPtpf 2 16 9 48½— ¾
Occd Pet wt 198 15¾— ½
OgdenC 1 40 6 69 26⅞— ⅜
Ohio Ed 1 70 9 265 g20⅛— ⅛
Oh E pf 4 40 z50 51
Oh E pf 4 56 z60 53½—1⅜
Oh E pf 8 64 z100 101½+ ⅛
OhPw pf14A z50 129¼— ¾
OhPw pf14f z100 130
OhPwpf 8 04 z140 89
OKC Cp 1 20 8 40 18¾
OklaGE 1 48 10 296 19⅛— ⅛
OOK GEpf 80 z100 101½
OelaNGas 2 6 66 37¼+ ⅛
Olin Cp 1½ 7 47 40⅞
Olinkrft 1 10 9 82 36¾— ⅞
Omarkin 72 9 229 17¾+ ⅜
Oneidal 84 7 45 18⅞
Opelika 84 9 2 12⅞— ⅛
OrngeC 20g 22 137 6½— ⅛
Or Rckl 1 36g 21 16⅛— ⅛
OutbdM 1 40 6 9 25 — ¼
OutletCo 70 8 75 18½— ¼
OverhdD 50 7 34 12¾— ⅜
OvrShp 30g 8 93 30¾— ⅛
Overn Tra 1 7 2 20½
OwnCF 1 20 14 x177 66½+ ¾
OwenIll 1 06 9 84 28¾— ⅛
OwnIl pf 4¾ 3⅜ 1 91¼+ ¼
OXXFORDI 50 8 27 3234+1

—P P—

PacAin 1 24 12 41 14⅜+ ¼
PacGas El 2 8 616 p24
Pac Ltg 1 68 7 181 19⅞— ⅛
PacLum 1½ 14 105 34¼— ⅜
PacPetr 86 9 84 29⅞+ ⅜
PacPwr 1 80 10 162 22⅞+ ⅜
Pac T T 1 40 9 69 p18¼
Pc T&T pf 6 z10 77 — 1½
PacifTin 80 9 18 11 + ¼
PaineWb 40 5 20 7¼+ ⅛
Painepf 1 30 11 14¾
Palm Bh 65 5 43 15
Pamida 12 15 45 4¼+ ⅛
Pan Am Air 7 420 5½
Panhndl 2½ 8 269 48⅝— ⅜
Paprctt 80g 8 16 16¾— ⅜
Pargasin 1g 8 10 19¼+ ⅛
Parg pr 2 64 2 36 +3¾
ParkDrll 20 10 151 39⅛

Parker Hn 1 10 19 27⅛— ¼
ParkrPn 48 9 21 19¼— ¼
Patrick Pet 35 184 14⅜— ⅛
PayLess 50 8 1 20½— ⅛
Peabdnt 20 12 z12500 23¼+1½
Penney 1 48 10 532 34⅜— ¼
PennPL 1 92 8 125 23⅜
PPLpf 13 00 z140 130¾
PPLpf 11 00 z50 112⅝+ ⅛
P PL pf 8 70 z10000 gl01⅛+⅛
P PL pf 8 60 z100 101 +1⅛
P PL pf 8 40 z500 g96
P PL pf 4 40 z70 51¾+ ¼
P PL pf 4 50 z10 53¼— ¾
Penwlt 1 80 10 21 36¾+ ⅛
Tnnzol 1 8 7 226 34⅜— ¾
Peopl Dr 10 7 148 9 D ¾
Peopl G 3 168 7 97 51½— 1¼
Pepsico 80 12 244 22½— ¾
PerkinEl 32 16 296 20⅜
Pet Inc 1 80 8 20 31 — ⅛
Peter Pl 88 9 16 16⅜— ⅛
PetrieStr 2a 14 62 72½
Petrolne 72 9 92 28¾
PetrlC 2 61b 12 26⅞+ ⅜
Pfizer In 96 12 403 p26⅞— ⅛
Phelp D 2 20 14 362 29⅞— ⅜
PhilaEl 1 80 10 307 20⅛+ ⅛
PhilElpf 9½ z70 104¾+ 1¼
PhilElpf 8¾ z5580 100 —1⅛
PhEl pf 7 80 z1500 g90⅛+ ⅛
PhilElpf 7¾ z90 84½—1
PhEl pf 4 40 z80 50 +1
PhEl pf 4 30 z600 g49 + ¾
Phil Sub .88 8 33 17¾+ ¼
Phil Mo 1 65 12 364 55¾— ¼
Philipsl 10b 7 81 5¼— ⅛
Philpind pfl 17 11 — ¾
Phillip Pet 1 11 1451 g31⅜— ½
PhilVnH 60 7 20 10½
PiedNG 1 44 7 18 17⅜+ ¼
Pierl Im 20 6 12 7¼— ⅜
Pillsbry 1 16 12 134 37½—1¼
Pionr C 1 44 9 28 35⅝— ⅜
Pion El 6ef 10 14 12¼— ¼
Pitney B 80 13 202 20⅜— ½
PitForg 80g 9 6 24⅜
Pittston 1g 8 423 p29⅛
PizzaHut 40 12 373 31⅛— ½
Plan Resrch 7 53 4¼
Playboy 12 12 21 7¾— ⅛
Plessey 77b 9 13 14¼— ⅛
PNBMt 22b 17 4 8¼+ ⅛
Pneuma 1 5 62 17¾— ¼
Polaroid 50 13 228 31¾— ½
Ponderosa 5 10 107 9⅜
Pope Tlb 80 15 6 17½
Portec 80g 8 175 22⅜— 1¼
PortGE 1 70 12 166 p20
PGE pfII 50 z140 112¼— ¼
PortGpf 2 60 7 26½— ¼
Potlatch 84 10 87 32⅞+1⅛
Pot EIP 1 28 9 155 15⅞— ⅛
PotElpf 4 04 z30 48¼— ¾
PPGInd 2 40 8 76 57
Premind 48 9 12 13⅜
ProcGa 2 60 15 250 81⅞— ⅜
Product Res 8 8 10¼— ⅛
Profer I 1 40 11 13 24⅜+ ⅛
P S A Inc 9 17 p7¼— ⅛
PuS Col 1 66 10 201 20 — ⅛
PSCol pf2 10 2 25⅞— ⅛
PSE&G 1 96 9 184 24¾
PSEGpf 1 40 z200 16¾+ ¼
PSEG pf2 18 16 25⅞+ ¼
PSEGpf 7 40 z50 88½+ ½
PSEGpf 7 80 z5180 g94½
PSEGpf 8 08 z60 93
PSEGpf 2 44 10 28
PuS Ind 2 04 9 168 29⅛— ⅛
PSIndpf 7 15 z20 88½+2½
PS NHa 1 88 9 72 21¾— ⅛
PSNH pf 2¼ z110 30¾+1
PSNMx 1 60 11 160 23⅜— ¼
Publicker 374 9⅛
Pueblo Intl 34 4⅛
PugetS Pwr 4 79 17⅛
Pullmn 1 32 13 34 p31¼— ½
PurexC 1 08 9 58 17¾
Puritan Fsh 32 3 + ⅛
Puritr 1 16 9 51 22½+ ⅛

—Q Q—

QuakOat 92 7 155 22½— ⅜
QuaO pf9 56 z50 112
QuakSOI 78 11 52 16½+ ⅛
QUANEX 1⅛ ½? & ⅛? 1¼⅜
Questor 20 17 74 7⅛+ ⅛

—R R—

Ralston 40 12 615 u15⅛
Ramda 09b 14 93 3¾— ⅛
Ranco In 80 8 18 21¾— ⅛
Rapid Amer 5 1663 8 + ½
RapAm pf 3 2 34 + ½
Rapid pf 2¼ 10 27½+1
Raybst 1½g 5 12 30 — ⅛
Raymint 88 7 318 26¼+ ⅜
Raython Co 11 368 31½— ⅜
RCA Cp 1 20 13 780 p31¾— ⅜
RCA cv pf 4 19 75 — ½
Read&Br 80 7 330 22½— ⅜
Redman Ind 6 24 3¼— ⅛
ReeceCp 60 8 51 8½— ⅛
ReevsB 1 44 5 1 21 + ⅛
Reichold 74 9 149 19⅝
ReiStore 68 8 35 13⅜
ReliElc 1 10 11 44 33¾+ ⅛
RelElec pf 3 2 93 — ½
Reliance Gr 387 p23¾— ¼
RIGpfB 55b 28 39 — ⅜
RIGpfC 65b 238 25½
Rielin pf2 68 25 28 + ⅜
Republic Cp 7 2 p9¾
RepFncSv 1 6 6 21¾+ ⅜
RepMge Inv 12 13⅜+ ⅛
Rep Stl 1 60 9 162 28 — ⅛
RepTex 1 20 9 58 20½— ¼
ResrvOil 20 17 947 p20 — ⅛
RevcoDS 40 10 216 18½— ¼
Revere Cop 26 634 14⅜—2½
Revlonlnc 1 15 1045 40¾— ¼
Rexham 40 8 86 12¾— ¼
Rexnrd 1 44 7 48 35¾— ⅜
Rexn pf 2.36 1 53¼— ¼
Rey Ind 3 28 9 274 u66½— ¼
ReynMt 1 20 10 96 39½— ⅜
ReySec 40a 8 15 9½+ ⅛
Richardsn 1 6 14 14⅜+ ⅛
RichMer 70 8 110 20
Richmond 1 11 110 27⅜
RiegiPx 1.30 5 12 18½
Rio Grln 70 8 148 23⅜—X½⅛
RioGr pf 80 35 15 — ½
Rite Aid .32 10 77 15¾— ¾
Robshw 1 10 11 z1400 24¼+ ⅛
Robrtsn 1½ 7 4 22⅞
Robins A .32 9 202 9¾
RochG 1 40g 8 49 20½— ⅛
RochesTel 1 8 75 15⅜+ ⅜
Rockwr 76 5 15 12 + ⅛
Rockwll 2 20 10 500 p37¼+2
Rock pf 4¾ 6 88¾+ ¼
Rock pf 1 35 8 32 + ½
RohmH 1 28 18 42 41¼— ⅜
Rohr Indust 11 61⅜+ ⅛
Rollinstn 50 12 58 20¾
Ronson Crp 11 31½
RoperC 1 40 6 13 26⅜— ¼
RorerG 60g 9 565 13¼
Rosario 40g 11 69 21½ Ro
RoyalCC 80 7 49 16½— ⅛
RoyID 2 23b 5 457 g57⅞— ⅛
RTECpn 28 13 14 13⅜— ⅛
Rubbmd 48 13 17 24 + ½
RussTog 76 8 13 11⅛— ⅛
Ryd Sys 10f 8 418 16 — ¼

—S S—

Sabine C 50 11 172 29½+1⅛
Safegdin 16 7 49 5¼
SafwStr 2 20 11 28 47⅞— ⅛
SageCpn 36 6 74 10¾— ½
StJMnrl 1 30 12 173 34⅜+ ⅛
StJoLtP 1 12 9 7 13 — ⅛
StLSanF 2½ 9 1 44⅞
StPaulS 58b 24 12⅝+ ⅛
StRegis 1 64 9 123 32¼— ⅛
SalantC .32g 5 4 6⅞
Sambo's 48 9 255 16 — ⅜
SanDGs 1 20 8 68 pf4¼+ ⅛
SnJuanR 1 01 6 2 7⅝
Sander Asso 41 13¼
SanFe Ind 2 8 778 39¾— ¼
SFeIn pf .50 1 10⅜— ⅛
SanFInd 60 11 166 55½— ¼
Sarg Wel 60 8 3 14¾— ⅛
SaulBF RIE 5 3⅜
SaveEPw 80 6 58 10⅝
SavEt pf1 28 12 133¾+ ⅛
SavEtA 1.34 1 14⅜— ⅛
Sav A Stop 1 38 30 234— ⅛
Savin B 40 12 91 27¾— ⅜
SavOnDr .24 7 z2900 5⅞
Saxon Indus 9 49 4¼— ⅛
SCA Service 11 80 3½— ⅛

# Farmers may pay more for grain storage

By Dominick Costello
Farm Editor

Farmers who intend to store their 1977 grain at their local elevator had better ask about the new storage rates because, in some cases, the rates will be sharply higher than last year

The Nebraska Public Service commission has increased the maximum rate that a licensed elevator can charge for storing all grains to 95/1,000th of a cent per bushel per day Soybeans can be charged up to 115 1 000th of a cent per bushel per day

This means that the cost of storing a thousand bushels of grain in a commercial elevator for an average 30-day month would be $2 85, and for soybeans $3 45

The old maximum rate was $1 65 for oats, $2 25 for wheat, $1 95 for corn and grain sorghum and $2 25 for soybeans on a 1,000-bushel basis.

In actual practice, few if any elevators charge the maximum fee

"The highest fee I know of in the state is 80/1,000th of a cent per bushel per day. This is in a federal warehouse that the state can't control anyway," said Eric Rasmussen, a commission member

Rasmussen said he opposed the increase at this time because of low grain prices to the farmer "I know there have been increased costs at elevators I served on an elevator board for several years, but with current grain prices this will be hard on farmers," he said

Elevators must announce on July 1 their rate for the next year They must notify the Public Service Commission of the rate, must charge all farmers the same rate and cannot increase the rate for grain already under an existing warehouse receipt.

An existing warehouse receipt for grain can be cancelled by the elevator only after seeking and obtaining approval from the commission

"I think this could force farmers to sell their grain rather than store it It could cost up to 34 cents a bushel to store grain for a year That eats up the grain pretty fast," Rasmussen said

Rasmussen also said increased storage rates could stimulate a mass move by farmers to build storage on their farms

' We already see some large farmers shipping grain direct to terminal elevators or to markets even outside of the state This bypasses the local elevator entirely, he said

# New Omaha storm radar begins tracking Friday

Omaha (AP) — The National Weather Service said Tuesday a new storm warning radar will be placed into operation at the Omaha forecast office Friday

To Nebraskans, according to Charles Knudsen, director of the National Weather Service in Kansas City, this will facilitate earlier and more reliable detection and tracking of severe thunderstorms, tornadoes and flood producing rains

The new radar, a modern solid state type, replaces the obsolete World War II surplus radar which has been in use at the Omaha office since August of 1955.

Meteorologist Jim Zoller, in charge of the Omaha Weather Service forecast office, said the warning radar is a welcome replacement because the old radar was becoming increasingly unreliable

Some vital replacement parts, he said, were having to be expensively handcrafted

Zoller said that though radar is just one of the main weather observation methods, it is very important in the early detection and monitoring of dangerous weather such as severe thunderstorms, tornadoes and flood-producing rains

## Demott appointed

Des Moines (UPI) — The Iowa Board of Regents announced the appointment of Dr Richard M Demott as superintendent of the Iowa Braille and Sight Saving School in Vinton

BUY! Creamettes MACARONI COOKS IN ONLY 7 MINUTES

# Protection to streams expanded

When phase III of the Army Corps of Engineer s 404 Program goes into effect July 1 a permit must be obtained to dam Nebraska streams with waterflows of more than five cubic feet per second, University of Nebraska-Lincoln Extension water resources specialist Deon Axthelm said

He added that a permit also is required if foreign material such as rip rap or extra fill is added or dredging is done in a Nebraska stream

Mike Jess of the Nebraska Department of Water Resources said that in some cases where his office s jurisdiction overlaps that of the corps , two permits will have to be obtained — one from the state and one from the federal government

Phase III is part of a program designed to protect waters and wetland Besides streams Phase III affects rivers marshes and wetlands Phase I began in 1975 and affected coastal waters major rivers and nearby wetlands Phase II extended the proclamation farther to include tributaries to major rivers like the Platte Elkhorn and Niobrara and nearby wetlands and lakes of more than five surface acres With Phase III including the smaller streams its influence is extended further

The phases are part of the 404 program that Axthelm described as part of a massive U S effort to improve water quality

Program 404 refers to Section 404 of the Federal Water Pollution Control Act Amendments of 1972

The corps said that in cases where work already is in progress in waters under the Phase III restrictions, corps engineers will determine whether it is in the public interest to stop the work or allow it to continue while the permit application is being processed

Axthelm said that while he saw no major problems in supervising Phase III the delay in obtaining permission to begin work on water-related projects may pose a very serious problem to Nebraska farmers and anyone dealing with water projects

A spokesman for the corps said that processing time on a non controversial permit request is usually 120-150 days Controversial requests those questioned by other parties usually take longer He added that time on even non-controversial acts may increase due to the number of applications

# Increase seen in wheat's use in cattle feed

Limited storage space and relatively low prices probably will result in more wheat being used as livestock feed this year according to Dr Paul Q Guyer Extension livestock specialist at the University of Nebraska Lincoln

He said producers could save money by using wheat in their rations which would have a nutritive value equal to or as much as 15 greater per bushel than corn

He said livestock feeders should check discounts on low grade or high-moisture wheats as well as regular wheat prices because they may be equal in feeding value per unit of dry matter

But Guyer warned that much of the wheat likely to be used in beef and hog rations will be stored outside for which know-how is lacking

When storing wheat outside Guyer said producers should

Store it on a well-drained base crowned in the center to avoid hot spots that develop from entrapped moisture

Store wheat in long narrow piles about 10 to 12 feet high with uniform peaks to prevent formation of valleys that tend to collect runoff and cause hot

for quality, selection, savings
Walgreens

Is LOW PRICE the MAIN MEASURE OF A PRESCRIPTION SERVICE?
It's important of course but so is the other word up there service It means a Pharmacist interested in you it means convenient hours compounding if necessary complete stocks (including fine quality generics) so you get your prescription promptly All that plus savings is what makes your Walgreen Pharmacist so proud to welcome you!

© WALGREEN CO , 1977

Round The World Burger Tour AT YOUR WALGREENS restaurants
We Zip to Tahiti for TAHITIAN BURGER
Tahitian Burger, Bahama relish and fresh pineapple wedge It's so delicious
1.69

SALE Reg. $2.26
Gold Formula BRECK Shampoo
15 oz size, Dry, Oily or Normal formulations
1.79

OGILVIE SUN BRIGHT SHAMPOO
4-oz. size 2 FOR $1
everyday low price

DI-GEL TABLETS Anti-Gas Antacid
SALE Bottle of 100
DI-GEL TABLETS
Regular or Lemon Orange flavors
1.59

VITALIS SUPER HOLD Hair Spray For Men
5-oz. Reg. $1.48
SALE 99¢

ONE STEP AT A TIME brand
STEP 4 by Water Pik
Helps You STOP SMOKING
Pack of two replacement filters for those who have gone through the One Step At A Time System and wish to continue on Step 4
3.99
everyday low price

WALGREENS FEET FIRST
For athlete's foot
5 ounce aerosol can
SALE 99¢
Reg. $1.39

WALGREEN SAVINGS COUPON
DATRIL Non-Aspirin PAIN RELIEVER
100's Reg. $1.68
Now thru 7 3 77
1.09
LIMIT ONE COUPON PER CUSTOMER

WALGREEN SAVINGS COUPON
Family-Size AIM TOOTHPASTE
14-oz. tube
5 FOR $1
Without coupon 37¢
Limit 1 thru 7/3/77
LIMIT ONE COUPON PER CUSTOMER

WALGREEN SAVINGS COUPON
ARRID Extra-Dry ANTI-PERSPIRANT
8 oz Reg , Unscented
1.09
Without coupon $1.56
Limit 1 thru 7/3/77
LIMIT ONE COUPON PER CUSTOMER

WALGREEN SAVINGS COUPON
100 PAPER PLATES
9-inch "dinner"
69¢
Without coupon $1.09
Limit 1 pack thru 7/3/77
LIMIT ONE COUPON PER CUSTOMER

WALGREEN SAVINGS COUPON
MORTON HOUSE OVEN BAKED BEANS
16-oz can Reg. 44¢
3 FOR 89¢
Limit 3 thru 7/3/77
LIMIT ONE COUPON PER CUSTOMER

WALGREEN SAVINGS COUPON
WYLER'S DRINK MIX
Lemonade Mix 3-oz.
19¢
Without coupon 23¢
Limit 5 packs thru 7/3/77
LIMIT ONE COUPON PER CUSTOMER

WALGREEN SAVINGS COUPON
PACK OF 51 STYRO CUPS
6 oz size
39¢
Without coupon 69¢
Limit 2 thru 7/3/77
LIMIT ONE COUPON PER CUSTOMER

WALGREEN SAVINGS COUPON
9V Transistor BATTERY
2 FOR 49¢
Without coupon 49¢ each
Limit 4 thru 7/3/77
LIMIT ONE COUPON PER CUSTOMER

REG. $4.49
REDWOOD TABLE
16x16" slat top 17" tubular legs Folds
SALE 2.99

REG. $1.97
CAMP STOOL
12x12" canvas seat, waxed wooden frame
SALE 1.59

WEBER® 700 Series KETTLE GRILL
22½" diameter
BK-710 Reg. $59.88
SALE 47.99
America's favorite outdoor cooker Porcelain finish inside and out, aluminum legs and ash catcher

WALGREEN SAVINGS COUPON
DRAMAMINE MOTION SICKNESS TABLETS
Pack of 12. 50 mg. Reg. $1.19
Now thru 7-3-77
89¢
LIMIT ONE COUPON PER CUSTOMER

WALGREEN SAVINGS COUPON
40 Quart COOLER and JUG
fully insulated.
Reg. $14.99
Now thru 7-3-77
12.88
LIMIT ONE COUPON PER CUSTOMER

Starter Racket
Vinyl grip
Reg. $1.39 Lifoam
6-PACK COOLER
Foam cells trap air & keep contents cold
SALE 99¢

TENNIS RACKET
For the novice
1.59
Sturdy laminated wood Nylon strung Pro

GALAXY 3-Speed, 12" FAN
90-degree oscillation. Super-quiet operation.
Reg. $29.99
SALE 24.99

WALGREEN SAVINGS COUPON
SWEETENING SOLUTION
8 Ounces Reg. $1.09
69¢
Limit 1 thru 7/3/77.
LIMIT ONE COUPON PER CUSTOMER

WALGREEN SAVINGS COUPON
LAVORIS
24-Ounce Mouthwash with Dollar Refund Coupon
Reg. $2.18
$1
Limit 1 thru 7/3/77
LIMIT ONE COUPON PER CUSTOMER

KEES CRAWLER Model 100
Travels Automatically! With Shut-Off Valve
Travels in excess of 200 ft with 10,000 sq ft in each tank Caution Shuts Off
35.88

KODAK INSTAMATIC X-15F COLOR OUTFIT
REGULAR $19.99
17.99
SALE
Uses 126 film & flipflash both included in set with 126 camera

WALGREEN SAVINGS COUPON
12-EXPOSURE COLOR FILM
110, 126, Choice
89¢
Without coupon $1.14 ea.
Walgreens Limit 2 thru 7/3/77
LIMIT ONE COUPON PER CUSTOMER

WALGREEN SAVINGS COUPON
JOHNSON'S OFF! SPRAY
13-ounce keeps mosquitoes away
1.79
Without coupon $2.19
Limit 1 thru 7/3/77
LIMIT ONE COUPON PER CUSTOMER

WALGREEN SAVINGS COUPON
Color Slide or Movie FILM PROCESSING
35mm 126 or 110 Kodachrome or Ektachrome film, 8mm or Super 8 Kodachrome. No limit!
20-exposure slide or movie 1.29
36-exp. 2.28
Bring coupon thru 7/10/77

WALGREEN SAVINGS COUPON
BORKUM RIFF or AMPHORA
1½-oz. Tobaccos.
39¢
Without coupon 57¢
Limit 3 thru 7/3/77
LIMIT ONE COUPON PER CUSTOMER

3 STORES TO SERVE YOU
GATEWAY 464-5957
VAN DORN PLAZA 483-2835
DOWNTOWN 435-2102

We depend on You . . . You can depend on Us:
• We want you to get what we advertise so we plan ahead to have ample supplies If a sell-out occurs just see our Cashier for a 30-day sale-price 'RAIN CHECK
• Our Policy Each advertised item is required to be readily available for sale at or below the advertised price at all stores listed unless specifically otherwise noted in this ad (Our As Advertised store signs point them out to you )
• Special sale-period prices are indicated by Sale or coupons Any others are low every day Walgreen prices Some regular prices quoted may vary in some stores (Right reserved to limit quantities on all items )

SALE PRICES THRU SUNDAY
CHARGE IT WITH YOUR BANK CARD

© WALGREEN CO 1977

# Omahan testifies to 'hit' agreement

Omaha (AP) — A man granted immunity from prosecution testified Tuesday that C Michael Anderson suggested to him and Peter Hochstein that "something had to be done" about Omaha real estate man Ronald Abboud

In a preliminary hearing on first degree murder charges against Anderson, 25, and Hochstein, 23, Lon Reams, about 27, said he and the other two worked out details of the slaying of Abboud

On Oct 29, Reams said, Hochstein called him and said "it was done"

Abboud's body was found in October, 1975, in a field outside Omaha Anderson is charged with hiring Hochstein to kill Abboud

Reams testified that Anderson, an employe of Abboud's Commercial Realty Co at the time, had been complaining bitterly about low pay and business problems

Anderson told Reams that Abboud was stealing from his clients and that Commerical Realty didn't keep its word on paying various clients, Reams testified

Reams said that in early October, he, Anderson and Hochstein met at an Omaha pizza parlor and one of the two said, "somebody should get rid of Ron Abboud

At a later meeting at Ream's house, Reams said, it was suggested that Abboud be "hit"

Reams said, "The biggest problem was getting Abboud alone Anderson said, 'We got to get him in a place away from people'"

He said the three discussed various way of killing — knife, rifle, pistol and explosives — before agreeing on a 22 caliber automatic pistol of Ream's, and inspected some rural Douglas County land where Abboud's body was found later

"Hochstein would do it," Reams said "He brought up a $1,500 figure"

Reams said he and Anderson agreed to borrow the money from a corporation the two had founded to pay Hochstein

Reams testified that they planned for Hochstein to call Abboud and arrange to be shown the rural property on Oct 29

He said that at 3 30 p m that day, Hochstein called and said "it was done

Another man, Charles Paige, 25, has been charged with being an accessory after the fact

## Policeman wounded; Omahan charged

Omaha (UPI) — John E McArthur, 29, of Omaha, was charged Tuesday with shooting with intent to kill, wound or maim in the wounding of an Omaha police officer earlier in the day.

McArther told police he thought he was shooting at a prowler when he fired three shots out a window of his home Tuesday morning shortly after midnight

Officer Wesley Courtwright was struck in the left leg by a single bullet The wound was not serious and Courtwright was listed in good condition Tuesday at an Omaha hospital

Police had been called to the residence after a man allegedly displayed a rifle during an argument over the way cars were parked in the alley, a police department spokesman said

McArthur walked out of the front door of the house unarmed shortly after the shooting and told police he thought he had shot a prowler

Police confiscated a 22 caliber automatic rifle with a telescopic sight inside the house

Police said they fired no shots during the incident

# Priest teaches skills of circus

Omaha (AP) — A priest who juggles and walks a tightrope is teaching circus feats to college students and other priests in a church basement

The Rev Nick Weber, a Jesuit who also swallows swords and walks on knives, is teaching Creighton University students in a course called, "Circus Skills and Perspectives" Their "big top" is the basement of St John Church

Two of the class members are Jesuits and another is the mother of a Creighton under-graduate

The curriculum includes learning to walk a knee-high rope stretched between building support posts Other lessons deal with clowning, juggling, makeup and magic

Circus was a 'childhood passion" for Father Weber, who has masters degrees in theology and theater

Father Weber and two partners, working out of Santa Clara University, travel 32 weeks a year, performing circus stunts at shopping centers and schools

The priest believes Americans are 'starved for images and suffer from overexposure to television and the pictoral arts

One of his favorites is the "stark image" of a circus performer dancing on a high wire as if to say, "'it is important to dance and play at any cost That offers real meditation on what life is about,' Father Weber said

## Murray OKs school bonds

**Lincoln Star Special**

Murray — By a 56% majority, a $2 680,000 Murray school district bond issue won approval Tuesday in a special election

The unofficial count was 342 for the proposal 270 against

## Weather

### Lincoln Temperatures

| Tuesday | | | |
|---|---|---|---|
| 1 a m | 78 | 3 p m | 75 |
| 2 a m | 79 | 4 p m | 81 |
| 3 a m | 75 | 5 p m | 81 |
| 4 a m | 77 | 6 p m | 79 |
| 5 a m | 73 | 7 p m | 78 |
| 6 a m | 72 | 8 p m | 76 |
| 7 a m | 71 | 9 p m | 73 |
| 8 a m | 72 | 10 p m | 66 |
| 9 a m | 74 | 11 p m | 65 |
| 10 a m | 71 | 12 midnight | 62 |
| 11 a m | 69 | **Wednesday** | |
| 12 noon | 68 | 1 a m | 61 |
| 1 p m | 67 | 2 a m | 59 |
| 2 p m | 70 | 3 p m | 70 |

Record high 104 low 46
Sun rises 5 58 a m sets 9 02 p m
Total month precipitation to date 99 in
Total 1977 precipitation to date 12 27 in

### Extended Forecasts

**NEBRASKA** Chance for thundershowers Saturday Highs in the mid 80s to around 90 Lows in the middle 50s for the northwest with the southeast in the middle 60s through Sunday

**KANSAS** Variable cloudiness with a chance of thundershowers through Sunday Afternoon highs in the 90s with morning lows in the 60s to around 70

### Nebraska Temperatures

| | H | L | | H | L |
|---|---|---|---|---|---|
| Chadron | 82 | 60 | Imperial | 82 | 61 |
| Scottsbluff | 82 | 61 | Lincoln | 82 | 64 |
| Sidney | 80 | 55 | Omaha | 76 | 63 |
| Valentine | 78 | 58 | North Platte | 60 | 19 |
| McCook | 84 | 63 | Grand Island | 80 | 67 |
| Mullen | 78 | 57 | Norfolk | 77 | 59 |

### Temperatures Elsewhere

| | H | L | | H | L |
|---|---|---|---|---|---|
| Albuquerque | 98 | 64 | Los Angeles | 81 | 60 |
| Atlanta | 92 | 72 | Miami Beach | 87 | 81 |
| Bismarck | 77 | 52 | Mpls St Paul | 74 | 64 |
| Boston | 90 | 67 | New Orleans | 90 | 79 |
| Chicago | 93 | 74 | New York | 83 | 69 |
| Cleveland | 84 | 69 | Phoenix | 113 | 82 |
| Dallas | 100 | 72 | St Louis | 83 | 74 |
| Des Moines | 81 | 70 | Salt Lake City | 89 | 59 |
| Houston | 94 | 78 | San Francisco | 60 | 54 |
| Juneau | 64 | 48 | Seattle | 75 | 53 |
| Kansas City | 82 | 68 | Washington | 94 | 76 |
| Las Vegas | 113 | 81 | | | |

KRESGE'S



For When You Want to Remember

Choose from our selection of 8 scenic and color backgrounds. Select additional portraits and save up to ¼ compared to 1975 prices. See our new large Decorator Portrait. No obligation to buy additional portraits. Satisfaction always.

A professional 5 x 7 color portrait for

38¢

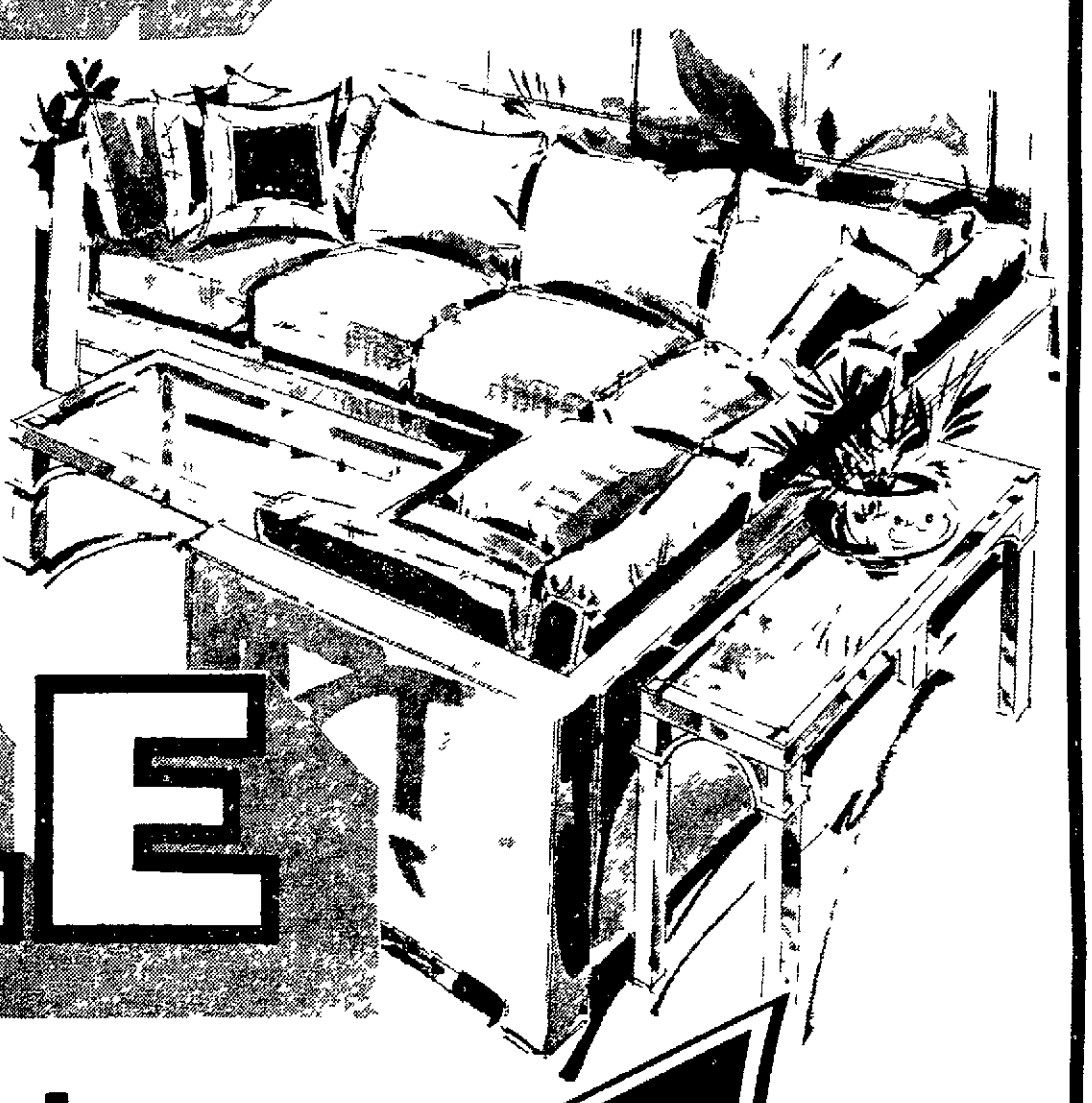
TUESDAY thru SATURDAY
JUNE 28th thru JULY 2nd

Photographer's Hours: Daily: 10 a.m. to 8 p.m. Sat.: 10 a.m. to 5 p.m.

GATEWAY SHOPPING CENTER

One sitting per subject-$1 per subject for additional subjects, groups, or individuals in the same family.

JULY



SOFA SALE

Starts TODAY

SAVE 20% to 50%

on FRESH AND FANCY SOFAS

Armstrong FURNITURE

366 No. 48th

Ph. 466-2309

HOURS: Monday thru Friday 9:00 A.M. to 9:00 P.M. Saturday 9:00 A.M. to 6:00 P.M. Closed Sundays

# Jailer says statement made

By Michael Holmes
Outstate Nebraska Bureau

York — Two days after York policeman James M. Richardson II was shot and killed, a crying Ricky A. Johnson made a statement to his jailer, the jailer testified Tuesday

The final witness in Johnson's trial, Hamilton County Deputy Sheriff Dale E. Radcliff said Johnson summoned him to the 17-year-old's cell the evening of April 24.

The youth, who is charged with first degree murder, has been held in Aurora since his arrest

The jailer said Johnson began talking as he approached the cell. Radcliff said he advised Johnson of a portion of his rights against self-incrimination.

Radcliff said Johnson, with tears in his eyes, told the deputy: "I just wanted him to leave — I didn't want to shoot him "

Then, Radcliff testified, "I asked him (Johnson) what he did and he said, 'I just ran ' "

Radcliff was called to the witness stand by Deputy County Atty. Vince Balentino after defense attorney John Brogan rested his case

Radcliff was called as a rebuttal witness and Brogan objected to the deputy testifying.

Following an hour of discussion outside the jury's presence, District Court Judge William Norton allowed Radcliff to read part of a memorandum the jailer made about two days after his conversation with Johnson

Radcliff said he did not take a written statement from the youth on April 24 and that Johnson talked voluntarily.

Radcliff also said he kept the statement to himself, giving it to York authorities about a week ago.

Brogan asked why Radcliff decided then to turn over his recollection of the conversation. The deputy replied, "I figured I better let someone know what he told me."

Monday afternoon, while testifying in his own defense, Johnson was asked by the prosecution whether he recalled making such the comment to Radcliff. Johnson said he didn't recall that.

Brogan rested the defense case shortly after lunch, having called two witnesses who testified that Johnson had a reputation of nonviolence.

Also testifying was Lincoln surveyor Dennis Simonds, who prepared a survey diagram of the Arbor Drive Baptist Church and grounds. The church, across the street from Johnson's residence, is where Richardson's body was found.

On the drawing, Simonds had drawn a "line of sight" marking to show the portion of the church's front lawn that Johnson might have been able to see the night the policeman was killed.

The defense has said that the youth was near the rear of the church building and unable to see the policeman until after he had been shot.

Over a prosecution objection that the drawing was "unduly suggestive and prejudicial," Judge Norton admitted the diagram into evidence.

Earlier in the day, the jury was taken to the scene of the shooting. Accompanied only by bailiff Lewis Ekart, the jury was out of the courtroom about 35 minutes. Attorneys and the judge remained behind.

Final arguments by both defense and prosecuation are scheduled to begin Wednesday morning.

The jury is then expected to begin deliberations. Norton told the jurors to bring additional clothes with them should they have to remain overnight.

# Peru head seeks endorsement

Peru — The president of Peru State College, Dr. Douglas Pearson, has asked faculty members and administration for a vote of confidence.

In a specially called noon meeting Monday, Pearson asked the more than 50 faculty members attending to vote by secret ballot on whether he should "stay" or "leave" as president of the college.

If the "leave" votes won, Pearson told the faculty he would give his resignation to the State College Board of Trustees, according to several faculty members at the meeting

Neither Pearson, nor faculty members who counted the ballots could be reached for comment Tuesday. The balloting outcome or any decision by Pearson on his job as head of the college have not been announced An announcement is expected Wednesday or Thursday.



Douglas Pearson
. . . to stay or leave?

Some faculty members and students have criticized Pearson's actions on several dismissals, including the suspension and later reinstatement of wrestling coach Jack Scammahorn.

A Feb. 6 argument between wrestler Mark Yori and Scammahorn led to misdemeanor assault charges being filed against the coach. A county court guilty verdict was overturned by the district court.

Some faculty members have also complained of communication problems between the president and the faculty and have criticized Pearson's "vindictiveness" in personal issues.

Notices about the 12:30 p.m. Monday faculty meeting were put in faculty mailboxes Monday morning, according to several faculty members.

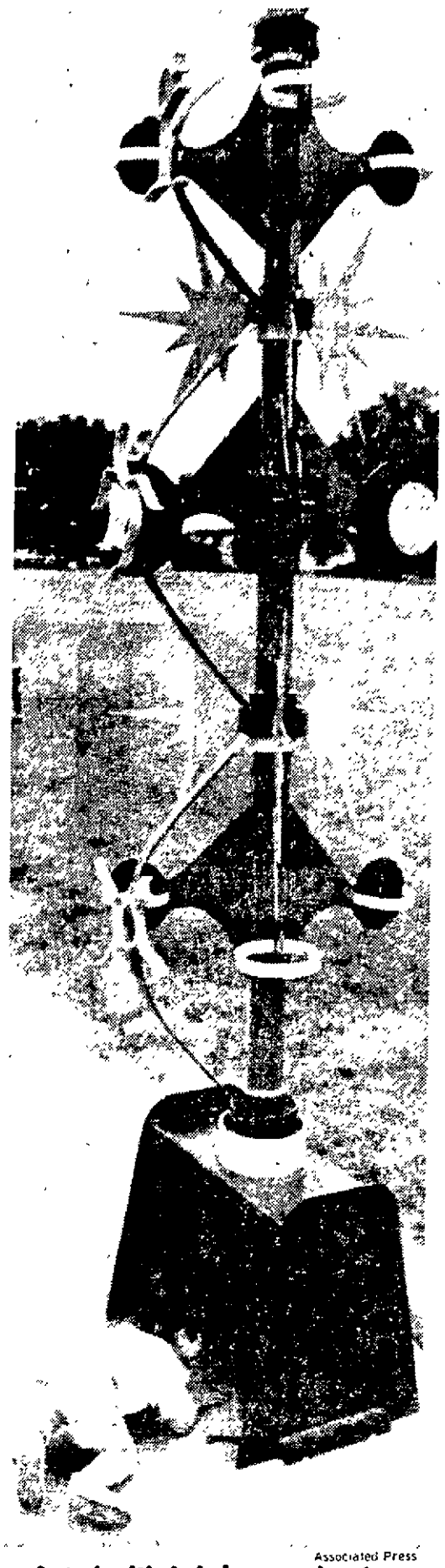
At the half-hour meeting Pearson outlined several achievements at Peru during his three years as president including raising faculty salaries, getting state tax money for a new gymnasium and better relations with the faculty, according to several at the meeting.

Pearson also said a State College Board of Trustees public relations report, discussed privately by the trustees after their Friday morning meeting, showed that there might be a conflict between the president and the professional staff. He asked the faculty if this report was true.

According to some at the meeting, faculty members were asked to sit three seats apart so they wouldn't talk while filling out the secret ballots on the vote of confidence.

Pearson, 37, was inaugurated as Peru's 20th and youngest president April 27, 1974. He earned degrees at the University of Nebraska and George Peabody College, Nashville, Tenn.

Peru, a 107-year-old campus with more than 700 students last spring, has been plagued by declining student enrollments and thus faculty and staff cutbacks in recent years.



Associated Press

## Art 'critic' takes a look

Michael Frohm, age 4, of Fort Madison, Iowa, checks out a metal sculpture on the grounds of the Iowa State Penitentiary. The sculpture is one in a series created by inmates under the direction of visiting sculptor David Williamson of Ames, Iowa.

# New bridge OKd for Old Cheney

By Bob Reeves
Star Staff Writer

The Lancaster County Board finally made it over a bridge Tuesday which has been barricaded for many months.

It gave unanimous approval to a $225,000 two-lane span over Salt Creek on Old Cheney Road, a bridge which has been the subject of an ongoing dispute between County Engineer Marv Nuernberger and Commissioners Jan Gauger and Bruce Hamilton.

Commissioner Bob Colin has consistently supported replacing the bridge, which Hamilton and Gauger have opposed because it appeared to be in conflict with the Comprehensive Plan.

With a broad grin, Colin seconded Hamilton's motion for approval, noting "I've been voting for this for two years."

Hamilton said he had changed his mind about the issue after meeting with Railroad Transportation Safety District Director John Longsdorf, U.S. Highway Department engineer Ray Hogrefe and Nuernberger.

Those officials convinced Hamilton that a four-lane overpass on Old Cheney Road in Wilderness Park is of "very low priority," he said.

The present bridge has been closed since January.

In other action, the board approved a resolution transferring County Welfare Department employes to the state pay plan.

Since 1974, all Lancaster County welfare workers have been on a special pay scale which is not part of the county pay plan yet is not comparable to the pay scale of State Welfare Department employes.

A recent state law allows the change, which will be "much more equitable," according to Welfare Director Jerry Lemonds.

County and state employes doing the same job will get the same pay, he said. About 98% of the county department's budget is paid by the state, so there will be virtually no fiscal impact on the county.

The board deferred action on an application by South Dale Acres subdivision for county maintenance of a section of S. 60th St. Nuernberger opposed the request because he said only one resident will benefit from the road, which developers estimate will cost the county $280 per year to keep up.

While three houses have been built along the section of street, about 600 feet long, only one has a driveway onto 60th, Nuernberger said.

Nuernberger plans to introduce a revision in the county subdivision resolution requiring individual roads rather than entire subdivisions to have a minimum population density before the county will maintain them.

He also wants to require developers to pay his department to lay initial rock and gravel on a road rather than doing it on their own.

This way, Nuernberger will be sure the job has been done properly before assuming maintenance, he said.

The board did approve county maintenance of roads in another subdivision, Tower Acres, at 52nd and Yankee Hill Road, even though an access road to the development does not meet county requirements of a 60-foot right-of-way.

The developers told the board and the city-county planning commissioner that they were unable to purchase the required right-of-way. Planning Director Doug Brogden concurred in the approval.

After a short public hearing in which nobody spoke in opposition, the board approved Sunday on- and off-sale beer sales at Lee's Restaurant, Coddington and West Van Dorn. The restaurant will be permitted to serve beer from noon to 9 p.m.

## Hungry Canadian still eating in jail

Robert Morrison, the 34-year-old Canadian who broke windows in downtown Lincoln to attract attention and get a free meal in jail, is still eating jail food.

Morrison, released from a Canadian prison earlier this month, appeared in Lancaster County Court Tuesday on charges of destruction of property and was ordered to appear July 5 for a preliminary hearing. He is also being held for Canadian officials on a charge of parole violation, according to local authorities

Police said that Morrison threw four wooden street barricades through the windows of two downtown stores before he was arrested several weeks ago

# Lincoln No. 11 on sewage list

By Lynn Zerschling
Starr Staff Writer

The city of Lincoln remains 11th on the state Department of Environemntal Control's (DEC) list of cities which need federal and state money to build sewage treatment plants.

Last week the citizen Environmental Control Council left Lincoln in 11th place and left Omaha in first in a priority listing of cities which are seeking federal funds for sewage treatment plant construction.

The council, which met in Kearney, only made a few changes in the listing of some 150 towns which requested money to meet water quality requirements, reported George Ludwig, DEC grants administrator.

Ludwig said he expects the Environmental Protection Agency to approve the list.

The state needs $240 million to clean up sewage emptying into rivers and streams. However, all that Nebraska environmental officials expect to get is $27 million.

Last year Congress appropriated $38.5 million for sewage plant construction, Ludwig said. Although the amount of money expected for the fiscal year beginning Oct. 1 is $11.5 million less, Ludwig said the money would be enough to "keep the programs going."

Under the funding formula, EPA pays for 75% of the treatment facility's cost, the state pays another 12½% and the local government pays the remaining 12½%.

The priority list approved by the Environmental Control Council ranks Omaha first, followed by South Sioux City, Alma, Beatrice, Cozad, Hastings, Scottsbluff, Falls City, Fort Calhoun, Gering and Lincoln.

Omaha is under federal pressure to get its Missouri River treatment plant operating properly. Omaha wants $8.7 million in federal funds for the river treatment plant, which is estimated to cost $11 7 million.

South Sioux City needs money to increase its capacity to pump sewage through lines across the Missouri River to a treatment plant in Sioux City, Ia. South Sioux City doesn't have a treatment plant of its own. The town wants $15,000 in federal funds to help pay for the $20,000 project.

Scottsbluff has applied for $390,000 in federal money to create a system to spray treated sewage wastes applied on croplands through irrigation systems. Estimated total cost of that project is $520,000.

Lincoln is applying for $9 million in federal funds to help build the Northeast Sewage treatment plant, estimated to cost $12 million.

Several other communities in Lancaster County are ranked farther down the list.

Firth, in the 28th position, is seeking $6,000 to pay for initial planning, while Hickman, in the 30th slot, is seeking $375,000 in federal funds to build a treatment plant. Sprague, listed in the 51st position, would like $9,000 in federal funds to pay engineers to design a plant

# Trucker claims Coors not stolen

By Jim Camden
Star Staff Writer

A Lincoln truck driver denied Tuesday that he stole 279 cases of Coors beer from an interstate shipment last July and sold them in Lincoln.

Clifford Pulec told a U.S. District Court jury that he and his brother Bob did sell about 140 cases of Coors in the parking lot of the Moose Lodge at that time. But he said it was beer that they had bought with their own money while driving a truck in neighboring states.

The Pulec brothers are on trial for stealing beer that was en route from Oklahoma City to New Jersey on a truck they were driving.

Clifford Pulec said some of the beer was "skunkie" or bad because it had been cold, then warm several times. The brothers were on their way to the city dump to dispose of the bad beer when they decided to try to sell it at the Moose Lodge where Clifford was a member, he said.

"So you sold about 60 cases of skunkie Coors beer to your friends at the Moose Lodge?" Asst. U.S. Attorney Jeffrey Bogue asked Pulec.

"If they wanted to buy it, yes," Pulec replied.

The brothers then sold about 60 cases of good Coors beer, he said. The beer had been stored in Clifford Pulec's garage.

Pulec also said that shortly before they left the warehouse in Oklahoma City, a worker told the shipper the load was about 300 cases short. About 10 minutes later, the worker came back and said the remaining cases had been loaded.

Pulec said he did not watch the beer being loaded.

Bogue asked if it did not seem strange that so much beer could be loaded in so short of time.

Pulec replied that it did, but added, "it wasn't my beer "

The case is expected to go to the jury for deliberation on Wednesday.

# County buys time by approving lease

By approving a one-year lease for the Community Mental Health Center, the county board Tuesday bought itself some time.

There is now less urgency to decide whether to sell the Health and Welfare Bldg. at 2200 St. Mary's Ave. to Lincoln General Hospital.

In May, board Chairman Bruce Hamilton told the City Council that a decision had to be made soon because the Mental Health Center's lease was running out.

A study by Geller Design, a consulting firm has determined that there is sufficient room in the building to house the Mental Health Center and the Health Department if welfare offices move out.

Commissioners first thought that there might be time to move welfare out and mental health in before the July 1 deadline for renewing the Mental Health Center's lease on expensive downtown quarters.

If the building were sold to Lincoln General, welfare could move out but it would preclude mental health's moving in.

Another factor affecting the possible sale of the building, which Lincoln General wants to use for physicians' offices, is the inability of the Health Department to find suitable quarters elsewhere.

Lincoln General Administrator Robert Brungard has agreed that the Health Department would not have to leave immediately if the building is sold, but only when the hospital needs the additional space.

The Mental Health Center's one-year lease will cost the county $2,839 per month for 6,491 square feet at 134 S. 13th St.

The lease can be broken at 90 days' notice, however, should the move eventually take place.

It would cost about $117,924 to remodel the basement and first floor of the 2200 St. Mary's building for the Mental Health Center, and an additional $30,118 to expand Health Department facilities, the consultants determined.

The county is going ahead with plans to move welfare soon as rented space can be found.

The commissioners now have time to carefully weigh the financial advantages of selling the building vs. keeping it. Brungard has indicated a definite willingness to buy.

# Council actions listed

At its regular Monday night meeting the City Council took the following action on routine matters:

— Denied application of Ben Simon's for a Retail Class C liquor license at 13th and N Sts (Atrium), and application of Donald Stewart as manager

— Denied application of JEM, doing business as Outer Marker, for Class C liquor license at 1811 West Dawes, and application of Joseph F Clark as manager

— Denied application of Pizza Hut for retail on sale-beer only license at 3410 S 10th

— Approved construction of paving district 2395, sewer district 1040 and water districts 1030 and 1031

— Approved modifications to Centrum Redevelopment Project by eliminating the proposal that parking structure span 11th and 12th, proposing that structure be two floors higher and making other changes

— Approved application by Carl Walker and Associates for use of public space over property lines bounded by 11th, 12th, N and O Sts

— Approving application of Kerwin W Fowler for authority to construct community unit plan consisting of 120 townhouse units with a common open area and private roadways on property at 70th and Pioneers Blvd

— Approving application by Jason's of use of public right of way for placement of paved brick in right-of-way at 228-224 N 13th

— Approving application of Alpha Tau Omega for use of right-of-way at 1433 R St

— Approved preliminary plat of Westbrook 1st Add south of West A and west of S Coddington

— Approved preliminary plat of Heathcote Add west of 70th and one-half mile south of Pioneers Blvd

— Approved lease extension agreement between city and Civic Center Corporation for old federal building by extending the term and increasing the rent

— Transferred the jail division from the Lincoln Police Department to the office of the mayor

— Changed the municipal code to remove the split limit liability for bodily injury coverage and providing a single limit requirement for exclusive use of park property, work of arborists and use of boats for hire

— Renamed High St south of Superior St, running from N 14th to North Park Blvd as Dodge St

— Adopted the 1976 Uniform Building Code as part of the Lincoln Municipal Code

— Approved the request of N E Copple for change from AA rural and public use to A 2 single family in area of west South and West A Sts west of S Coddington Ave

## New airport fire station set

Washington — A new fire station will be built at the Lincoln Municipal Airport aided by a federal grant announced Tuesday by Rep Charles Thone, R-Neb

A grant of $491,975 from the Federal Aviation Administration was reported by Thone He said that a multiyear project has been approved by the FAA which would ultimately mean $851,899 for the project

The project will include construction of a new building to house fire and snow removal equipment The work also will involve the installation of security equipment

## Landlord bound over for trial

A Lincoln landlord who allegedly shot a tenant in the foot following a name-calling exchange has been bound over to Lancaster County District Court to stand trial for shooting with intent to kill, wound or maim

County Judge Robert Camp ordered Michael P Kane, 35, of 925 S 29th bound over to the higher court Tuesday He is charged with shooting David Nicholson, 17, in the foot during the May 18 incident near his home

Arraignment in the higher court has been set for July 15

# General fund expected to be in black Thursday

The state's general fund will contain somewhere between $1 million and $4 million when the fiscal year ends Thursday, Revenue Department officials say.

Assistant Tax Commissioner Gary Chunka and state Accountant George Shute said the final figure will depend on receipts in the final two days of the fiscal year.

The highest end of the year balance was $63.9 million in 1974. In 1976, the balance was $1 8 million. Although this year's final figure could be lower than in 1976, Shute and Chunka said the state financial picture is better

In 1976, tax refunds and various aid payments were frequently delayed to maintain the cash to meet payrolls and pay mandatory bills Shute said that has not been done this year.

Unlike last year, the state has not borrowed from its separate revenue sharing and construction accounts to supplement the general fund, Shute said

Shute said he was not always so confident that the yearend balance would be in the black

## Court upholds award

Carter Lake, Iowa, (AP) — The 8th U S. Circuit Court of Appeals has upheld a $234,756 award to the widow of a man who was electrocuted in 1972 when a crane he was guiding touched a high voltage wire.

A lower court had found the Owen Equipment and Erection Co. of Carter Lake negligent in the death of James D. Kroger and ordered the firm to pay his widow, Geraldine, the money.

In upholding the lower court's decision, the appeals court decided to disregard rules that prevent a federal court from hearing cases in which the defendant and plaintiff are residents of the same state.

The appeals court criticized the company attorney's tactic of waiting until the Iowa statute of limitations had run out before revealing that Owen Equipment, originally listed in the suit as a Nebraska company, actually was from Iowa, where Mrs Kroger lived.

## Republicans woo blacks

Omaha (AP) — The Republican Party has launched a drive to attract black voters on Omaha's north side.

# Board pares budget for Lancaster Manor

The budget request for Lancaster Manor for the next fiscal year is down about 4% from the present year, but county commissioners want to cut it still more.

Tuesday the board reviewed the manor's $3,111,134 budget request and $597,525 for running the power plant and maintenance of the nursing home and surrounding buildings.

Chairman Bruce Hamilton commended manor Director Garrett Williams for keeping projected expenditures down.

The board then proceeded to cut $3,767 from the manor's request for $17,123 for conferences, travel and transportation.

A large part of the transportation expense is for maintenance and leasing of vehicles to transport manor residents around Lincoln, expenses which Williams urged the board not to cut.

Commissioners questioned $750 to purchase 50 large paintings for the manor's hallways. "Where could you buy 50 paintings at that price?" Hamilton asked.

Williams replied that he thought the manor was getting a special deal. The board left them in the budget at present, but warned Williams that they might be omitted later.

The amount budgeted for maintenance of manor equipment is $7,745 — nearly double the current year. Because of unexpected repairs, this item may prove too low, Williams said.

Utility costs for the power plant are estimated to jump 26% to $260,614, due to higher fuel bills. Williams plans to meet with city-county Building Administrator Don Porter to compare conservation measures Porter saved over $100,000 through utilities conservation in the County-City Building last year.

The power plant fund covers heating, cooling and maintenance of the manor, Trabert Hall at 2202 S. 11th, the Juvenile Attention Center at 2148 S. 10th, the Mental Health Center's Community Living Program facility at 2145 S. 13th, and three Youth Service System group homes.

# Solar energy grant awarded

By Michael Holmes
Outstate Nebraska Bureau

Plattsmouth — Gary Benedict has found that persistence pays. At least when dealing with the federal government.

In October 1975, the housing developer first applied to the Department of Housing and Urban Development (HUD) for a grant to do work with solar energy

He'd long been interested in solar power, studying it on his own, and considered it the energy alternative for the future

Benedict didn't get the grant, though But he didn't give up

The president of Quadro Inc , prepared a second application for a solar grant, only to find that he had missed the deadline for its submission.

But Quadro now has been notified that a third application was successful The company is to receive a $89,859 grant to install solar heating equipment in three duplex townhouses Benedict will begin building this summer

"Persistence works, I guess," laughed Benedict

He said that in the first two sets of solar grants given by HUD, the Midwest did poorly This time, however, "we scored high They got grants in Kansas City, Lincoln, Callaway, Glenwood, Iowa, and ours is in the top 20% dollarwise in the nation "

When HUD rejected Benedict's first application, he took matters into his own hands He designed and built a house near Plattsmouth that has a supplemental solar system costing just $750.

The house is now one of Quadro's model homes and Benedict said prospective buyers have shown great interest in it

The HUD grant will be used to install complete solar systems in the duplexes The grant money will purchase nearly $15,000 of equipment for each housing unit, including 25 solar collectors in the roof

Because of the severity of Nebraska winters, Benedict said, the solar units will be backed up by conventional heating systems. However, the solar units should provide heat for the houses as well as hot water

Because the grants will purchase the solar equipment,



Staff photo by Michael Holmes

**Benedict builds solar heated houses.**

Benedict said the townhouses will sell for about $12,000 less than their worth

The only major requirement HUD asked when giving Quadro the grant, Benedict said, was that the agency be allowed to monitor the homes for five years as part of its studies on solar power

# State Digest

## Wiese land 'unavailable'

Grand Island (AP) — Vermoyne Wiese, the owner of an 80-acre tract of land sought by Hall County for a landfill site told the board Tuesday he doesn't want to sell.

Wiese said the board had not offered him the fair market value for the land and contended that a move by the county to acquire it under eminent domain would show the county is "reckless with authority."

## Ex-Nebraskan given grant

Bowling Green, Ky. — Ms. Gayle Waggoner, a native of Norfolk, Neb , is the first full-time student at Western Kentucky University to be named a Fulbright-Hays Scholar

A master's degree candidate in folk studies, Ms Waggoner has been given a grant to study in Brazil for approximately one year, beginning in September Her project will be a multi-disciplinary analysis of a traditional hammock weaver.

## Proposed budget up 11.6%

Grand Island (AP) — The Central Technical Community College board has given tentative approval to a fiscal 1977-78 budget proposal that would include more than $7 million for operations The figure is an 11 6% increase over the current operations budget

## Home agent resigning

Trenton — Marilee Karlberg, southwest area home Extension agent since September 1974, will resign Aug 20 to enter graduate school at the University of Nebraska-Lincoln

A native of Sumner, she has received an assistantship in the Department of Education and Family Resources of the College of Home Economics and will pursue a master's degree.

## Contract approved

Omaha (AP) — Local 538 of the Cementer Finishers Union has approved a three-year contract which calls for a 6.9% increase in wages and fringe benefits this year. The union accepted the offer of the Heavy Contractors Association, said Duane Martin, business representative.

## Alliance school budget up

Alliance (AP) — The Alliance Board of Education has approved a $2,358,000 budget for the 1977-78 school year, an increase of $189,000 over the previous budget.

The 8.7% increase could change slightly, depending on whether the Board of Education or the Alliance Education Association wins in negotiations for a new teachers' contract.

## Nursing dean named

Omaha (AP) — Sister Rosalie Sitzmann will become the new nursing dean at Creighton University Aug. 1, succeeding Sheila A. Ryan, who resigned to enter a doctoral program at the University of Arizona.

Sister Rosalie has been on the faculty of South Dakota State University since 1970.

## Housing plan protested

Bellevue (AP) — A developer's plan to expand a federally subsidized housing project by 48 units drew 100 protesters to a City Council meeting here.

The protesters said doors and screens are off many apartments, garbage is thrown into the streets and the pavement is crumbling. Omaha developer Ted Selding has asked the council to give zoning approval to the addition to the Southwoods Addition built several years ago.

## Big area darkened

Omaha (UPI) — A car knocked down a utility pole Monday night, leaving a 340-block area of North Omaha without electricity for about an hour.

A witness told police a car was towing another car when the second vehicle broke loose, rolled down a hill and struck the pole.

# Judge rules principal must be given hearing

By Dean Terrill
Southeast Nebraska Bureau

Fairbury — The Diller School Board had no right to fire Principal Clarence Rost without a hearing, according to a court decision handed down here Tuesday

Jefferson County District Court Judge William Rist found instead that an April 13 contract offered Rost is ' valid and enforceable ' despite a unanimous board decision 19 days later to cancel it Since the 1977-78 contract called for a hearing prior to any termination, the judge said the firing was "without due process '

Rist s granting of a permanent injunction a follow-up to a temporary restraining order issued earlier this month caps several weeks of bitter controversy in the Jefferson County village of 290 Even now, things are far from settled

Scheduled July 14 is a recall election which seeks to oust all six school board members for their reversal stands against Rost Circulators of the recall petitions claim he has the backing of a large majority of residents

It is also conceivable that the principal, 36, might still have to defend himself against charges of unprofessional conduct and insubordination, if the board decides to hold a hearing for that purpose Judge Rist emphasized that the court case was completely separate from the board s allegations toward Rost

In arguments Tuesday, board attorney Ralph Fischer of Beatrice suggested the allegations stemmed from actions by Rost after he was offered the April contract The attorney noted that Rost did not request a hearing, but the judge said this was "the burden of the board "

Testifying briefly, Rost said he had signed the contract and turned it over to the board at the May 2 meeting prior to the vote of dismissal He was the only witness Tuesday, since evidence from the June 1 restraining order hearing was admitted by stipulation Rost was represented by attorney Richard Wood of Lincoln

One of the main charges against Rost, according to a school board letter circulating in the community was his alleged Lexington arrest last September for driving while intoxicated Five other reasons were set forth including an alleged incident of making derogatory comments, false accusations and disparaging remarks" on April 29 to J D Lofing, school board president

# Contract required before board can contribute to health center

Hastings (AP) — The Adams County Board may not contribute to the 10-county South Central Community Mental Health Center unless a contract is approved between South Central and the 22-county regional governing board At stake is $16,800

The contract would formalize the agreement between South Central and the governing board to administer services

Jim Kennedy, Hastings office manager, told the county board Tuesday that if Adams County pulled out, services and staff would have to be cut back

He said it also could possibly contribute to having other counties pull out, which would end mental health services in south central Nebraska

# Omaha School District officials propose budget of $85.5 million

Omaha (AP) — Omaha School District officials have proposed a 1977-78 budget of nearly $85 5 million, 8 3% higher than the current budget.

The $85,479,587 budget proposed is an increase of $6,498,200

The biggest increases would be $3 8 million for salaries and $2 million for handicapped education

The proposed salary increase would have been $5 5 million had there not been a reduction in the number of teachers and supervisors needed because there will be fewer students next year

## Pillsbury reports record earnings

Minneapolis (AP) — Pillsbury Co reported that it had record sales and earnings in the fourth quarter and full year ended May 31.

It was the sixth consecutive year of record earnings for the diversified food-products firm Over that period, earnings have grown at an annaul rate of 21%, the company noted

## Two highway deaths reported

United Press International

Timothy Jenson, 17, of rural Arlington, was killed Monday in a two-car accident five miles west of Blair of Neb 91, the State Patrol said Tuesday

Jenson was eastbound when his car collided with a car driven by Georgia Larson 53 of rural Blair, which had stopped to make a left turn Mrs Larson was reported in satisfactory condition Tuesday

The patrol also said it received a delayed report of the death Sunday of Ronald Sykes, 15, of Naponee

Sykes was injured June 15 in the collision of the motorcycle he was driving and a car driven by Cecil Melton of Naponee on a Naponee street

# G.I. electricity rates would go up by 64%

Grand Island (AP) — Electric rate increases totaling 64% in four years are included in a tentative rate schedule received Monday night by the Grand Island City Council

The schedule calls for separate increases of 15% in the basic rate structure, one increase in October, one in August, 1978, and another in August, 1979.

The schedule also anticipates a 7 6% basic rate hike in August, 1981, but no increase in 1980

City Utilities Director Bob Olson said a major factor in the increases is an anticipated bonded indebtedness of up to $80 million for a planned Grand Island power plant

# UNL student newspaper could choke with fee cut

If $37,500 is cut from student fees at the University of Nebraska-Lincoln, students might start paying for their campus newspaper and editors could lose their salaries, according to the student head of the UNL Publications Board

NU Regents voted Saturday to hold fees at their present level for 1977-78, and study possible elimination of most fees for 1978-79

The student-faculty Fees Allocation Board had recommended $37,500 for the UNL Daily Nebraskan, the same amount it currently recieves.

This is $2,000 less than requested, said Mark Bowen, Publications Board chairman The $37,500 covers half of the cost of printing 17,000 daily copies, he said

Bowen speculated that students would still read the paper if a dime or quarter charge were instituted


When you have something to sell, put your message where the buyers are.



Classified ads

**Family Want Ad Rates:**

| lines | 1 day | 3 days | 7 days | 10 days |
|---|---|---|---|---|
| 2 | 4 00 | 4 21 | 8 06 | 9 90 |
| 3 | 4 00 | 6 16 | 11 91 | 14 04 |
| 4 | 4 00 | 7 99 | 15 37 | 18 36 |
| 5 | 4.00 | 9 72 | 18 90 | 22.95 |

*Approximately 5 words per line

**These are cash rates, for family ads, paid at the Want Ad counter & reflect prompt payment discount National rate is 90c per line Rates apply to consecutive insertions, no copy changes allowed**

## Deadlines

Daily non commercial ads are due before 5PM two days prior to publication Sunday ads are due before noon Saturday Deadline for Monday & Tuesday ads is 1PM Saturday

Cancellation deadline is 10AM the day preceding publication To cancel an ad for Sunday deadline is noon Saturday For Monday Cancellations, deadline is 1PM Saturday

If you wish to cancel an ad before its initial appearance in the paper the deadline is 5PM two days prior to publication There will be a 1 day charge

Want Ad users should check their advertisements in the first issue and report any error at once to 473 7451 No allowance can be made after the first issue The advertiser is responsible for duplicate ads ordered and will be charged accordingly

The Journal Star will not be responsible for damages resulting from any errors When cancelling a Want Ad be sure to get a 'cancellation number

## OFFICE HOURS

We are open 8am 5pm Monday Friday and 8am-1pm Saturday Closed Sundays

**473-7451**

OR USE OUR TOLL FREE NUMBER

**800-742-7385**


## 110 Funeral Directors

LINCOLN MEMORIAL FUNERAL HOME & CREMATORY
Also Serving
Umberger Sheaff Clientele
6830 So 14th 420 1515
Adjoining Lincoln Memorial Park

Wadlow's Mortuary
1225 L 432 6535

METCALF FUNERAL HOME
27th & Que 432 5591

HODGMAN-SPLAIN & ROBERTS MORTUARY
488-0934 4040 A

ROPER & SONS Mortuaries
4300 East O 432 1225
6037 Havelock 466 2831

## 123 Announcements

IT PAYS TO TRADE WITH WES COT GIBBONS & BRAGGS the store of 1886 & One of the most up to date & neatest drug stores in the county Open now on Sat Nights 5-9 & Sun afternoons 1 5 & July 4 & 5 all at Cornstock Ne 17a

Opening Friday July 1 wood burning stoves specializing in Fisher stoves hours Monday Saturday 10-6 Wood Stove Co 139 So 9 30

## 126 Business Opportunities

Hardware and farm supply in south central Kansas doing over $ 00 000 yearly A real buy Health reasons Write Box 8

Business Opportunity
Advertising business for sale in growing college Call Ron at KBE N REAL ESTATE 483 2911 30

Coin op Laundry 1348 N 27 For all information write IJP Corp Brewster Ne 68821 31

Well established business in Lincoln wholesale fruit & vegetables Owners retiring Journal Star Box 875 13

OWNERS MUST SELL Required to sell or trade by 7 000 immediate reasons on nationwide inventory and fixtures Call Audrey Heinze person at Austin Realty Co 489 9361 30

Two Bay local Service Station for lease days 432-4224 evenings 466 6456 ask for Don 28

BUSINESS FOR SALE
STAR CAFE in Pawnee City Only cafe in town Doing a good business & has BOWLING ALLEY with new pool shop located in southeast Nebraska Good husband-wife operation OWEN STENSEN Real Estate & Auction Service Pawnee City Ne 68420 402 852 2270 19a

Blue Joint Realty 488-2215
Restaurant 7822 N Irvine Blvd over 2000 sq ft excellent location & zoning in heavily traffic area & large parking lot It was an excellent restaurant Call Blue Joint REalty 488 2215 1

Two highway location Service Stations for lease days 432-4224 evenings 466 6456 ask for Don 28

BUSINESS FOR SALE
STAR CAFE in Pawnee City Only cafe in town Doing a good business & has BOWLING ALLEY with new pool shop located in southeast Nebraska Good husband-wife operation OWEN STENSEN Real Estate & Auction Service Pawnee City Ne 68420 402 852 2270 19a

Blue Joint Realty 488-2215
Restaurant 7822 N Irvine Blvd over 2000 sq ft excellent location & zoning in heavily traffic area & large parking lot It was an excellent restaurant Call Blue Joint REalty 488 2215 1

## 126 Business Opportunities

Red hybrid worms for sale good business Call 489 6493 1

FAST FOOD
A quality fast food operation with inside seating for approximately 78 1 year old with approximately $200 000 volume the first year Great opportunity for owner operator Good lease available P O Box 5231 Lincoln Ne 456 2381 or 459 6666 12a

BUSINESS OPPORTUNITIES Free Book Box 602 Columbus Ne 68601 12a

Grow Earthworms for profit Free Data — WORM WORLD 7810 S Jo Seph ne Denver Colo 80210 or call Mr James Collect — (303) 778 1026 1

BE YOUR OWN BOSS
One of Lincoln's fastest growing businesses seeking partner working or silent Right party can expect middle 5 figure income first year Call 489-0337 for appointment to stop by & see for yourself ask for Mr Foster 10am 6pm Monday Friday 28

WORK FOR YOURSELF! Excellent opportunity to own a family restaurant Centrally located good steady customers $9000 The People's Choice Realtors 474 1594 Jan Shuman 475-8280 or Cathy Rech 464 7674 2

Hobby shop downtown O St location excellent man & wife operation priced right — Cafe Havelock area a growing business with opportunity Call Harry Watson 489 3656 or Jeffrey Co Realtors 488 2367 423 7544 25

Service Station for lease near Lincoln living quarters attached Day time 432-4224 evening weekends 466-6456 ask for Don 5

Wanted couple who wants business of their own training provided unlimited potential no risk no major investment required Reply Journal Star Box 845 3

ATTENTION!
Fantastic second income without leaving your area Send self addressed stamped envelope for details to Jerry W Lamson 725 No 70 Lincoln Nebr 68505 26

TAKE OVER 40 ACRES
Near El Paso Texas No Down Pay 2 payments of $89 each Take over $8871 — was $10 000 Absolute Money Back Guarantee Call Mike collect 602-947-8011 A20

## 135 Instruction

Openings available for beginning piano students call 467 1483 5

Day & Night Classes
Business Administration Accounting secretarial
Legal Assistant
LINCOLN SCHOOL OF COMMERCE
REGISTER NOW
July 5 Start Date
432-5315
A30

## 142 Lost & Found

J C Penney Bicycle — Brown with chrome fenders — 5 speed hand brakes at Westminster Church Reward — 477 8089 30

Lost Male Siberian Husky 4 months old grey & white blue eyes if seen please return 488 7179 3

REWARD DOG
White Setter black spots & masked face vicinity 10th & W or park beside Humane Society Bandit 925 N 30th 474-6423 8

Lost female Siamese 12th & Plum vaccination tag number 1442 reward 477 2936 5

Lost — male toy Collie mixed breed white with tan spots has underbite vicinity 70th & O Thursday Reward 467 3786 467 1459 30

Please return billfold taken at the Town Tavern 6 25 Need papers & identification 489-0230 30

Lost — black cat shorthaired male Sam 489 0230 2

## 148 Personals

Bills causing trouble? Lincoln Financial can help 477 6002 9 12 noon 2

Hilton s Watch & Antique Clock Repair selling same 418 So 27 477 9589 4

Reserve now for summer fun — our beautiful Colorado condominium 489 8780 8

Sculptured nails manicuring and eyelashs 489 8687 10

Lovely wedding & anniversary invitations napkins accessories 1 week delivery 488 4268 12

A 1 rated licensed home for elderly has vacancy 477 5412 464 6490 16

Klein — Repairing selling jewelry watches diamonds Turquoise 6009 Vine 466 1337 16

Leon B Raney your Mason Shoe Dealer 2147 N 27th 475 2809 home 477 9170 Also Stewart McGuire Representative 21

Why take your wash out when you can rent a portable washer $3 50 and/or dryer $2 50 per week RENT A WASH of Lincoln 432 0594 423 2239 22

McFields Cleaners — Specialize in weaving A 1 alterations Remodeling 244 No 10 432 5447 22

Authorized representative Electrolux Vacuum sales service Roth 1510 So 12th 477 1927 22

Retire for 6 to 90 days each year every year and keep your retirement money Crystal Vacation Club 625 Pennsylvania Suite 201 Denver Colorado 80203 (303) 831-4318 3

For the invitations from God to man call 474 4529 For prayer promises & prayer call 474 4539 2

For sale — Mary Kay Cosmetics drastic sale 475 0571 weekdays 432 1758 after 5pm & weekends 5

VIVANE WOODARD the ultimate in cosmetics SALES LADIES WANTED 466 9084 5

Want ride to Omaha Monday through Friday Share expenses Contact Ray 488 6753 1

JELLYSTONE PARK
Camp this weekend or the coming holiday with us plan to attend square dance Sat July 9th For reservations 8am 8pm 402 330 4555 A24

Will care for plants while you are on vacation 464 0487 3

Services and Repairs

## 220 Dressmaking

Sewing and alteration women and men est mates 483 2768 11

Sewing and alterations for women and children Call 432 8393 14

Betty s Sewing Shop where quality counts Experienced dependable Havelock 466 6216 28

## 240 Building & Contracting

Complete remodeling garages roofs & additions guaranteed Free est mates 467 1343 20

Ems Brothers Concrete Co
We install repair basement walls patios driveways sidewalks retaining walls 474 3105 786 2562 474 4201 3

Garages & room additions Any remodeling Free estimates Call Tony 489 6686 4

Simpson Roofing — Free est mates guaranteed 488 6464 475 2081 9

Carpenter framing finish remodel general contracting 474 3576 10

Carpentry remodeling room additions & small jobs also 477 7609 13

Macy Building remodeling room additions small jobs welcome Any time 475 5825 13

DELAY CONSTRUCTION
Remodeling is our specialty Carpentry & general repair Additions greenhouses garages roofs guaranteed & insured 477 9376 467 1897 24

BASEMENT REPAIR
Walls replaced and repaired Waterproofing References Hicks 477 9126 14

For your backhoe needs free est mates on septic systems Call Hick 488 7306 2

Complete remodeling garages roofs & additions guaranteed Free estimates 467 3497 19

REZAC CONST
Quality construction at reasonable prices Building remodeling concrete work Fireplaces Fully insured satisfaction guaranteed Free est mates Reterant 474 3271 21

E & L Construction
Custom Homes remodeling room additions garages insured guaranteed 24 hour service 488-4444 21

Repair work — brick block stone 20 yrs experience 475 4466 3

SITE GRADING
G L Petersen Construction 423 5137 1

C W CONSTRUCTION
Carpentry complete remodeling residential commercial Misc repairs free estimates 489-8447 25

## 245 Cement Work

DICK S CONCRETE
Garages basements Patios Sidewalks Steps Guaranteed Free Estimates Call 798 7368 30

CONCRETE WORK
20 yrs experience 435-8505
1

Concrete work basement repair small jobs welcome 435-6192 435-2749 30

Johnson Concrete Concrete Specialist in garage floors footings driveways sidewalks Free est mates Workmanship guaranteed 488-6429 1

Fitzpatrick Concrete Const
Quality work by qualified people References est mates 466 8601 2

All Cement Work 22 years experience small jobs welcome 489-3024 4

HICKS CONCRETE
Driveways — garage floors — parking lots — patios Small jobs welcome 477 9126 18

Cement work residential commercial & farm reasonable Before 8pm or after 5pm 432 9437 15

Concrete work no job too small Call after 5pm 477 7 Hitchcock

Patios, walks, basements, new work & repair work Big Red patios built 488 0890 16

QUALITY CONCRETE WORK
All types Reasonable Est mates 489 7 51 432 09 4

Concrete work driveways patios walks Reasonable Rates Free Est mates 488 7946 488 1947 22

Gabel Construction
Cement work patios walks porches Basements waterproofing 476 2616 5

Small jobs & repairs no job too small always Call after 5 p m 466 2767 5

Custom concrete finish water tight cost no more than inferior work Call for free estimate 489-6480

Experienced painting Free estimates reasonable rates 423 5778 26

Experienced interior & exterior painting & paperhanging Free estimates 488 7946 488 1947 9

SANDBLASTING
Painting siding patios patio enclosures or any other exterior work Jim 488 3654 10

Experienced painting commercial residential & farm Free estimates Reasonable rates 489-6480

Experienced painting Free estimates reasonable rates 423 5778 26

Experienced interior & exterior work No job too small 466 0814 2

Painting interior & Exterior Free estimates very reasonable 9 years experience 474 6312 20

Sidewalks driveways patios Free est mates Call 477 9139 6

## 250 Home Services & Repairs

Garage door service repair & installation guaranteed estimates 466 3111 14

Experienced carpet installer guaranteed work reasonable rates free est mates After 5 483 1035 1

Gutter cleaning repair & installation 474 6312 3

Capitol Home Service
All types home repair & Improvements no matter how unusual 423 4056 4

Plastering patch plastering stucco drywall repair 488 6903 4

Roofing all types free est mates insured hot tar 488 3132 464 4388 6

Ceramic tile installation experienced Free estimates Michael Gunn 488 7335 7

All types carpenter work & remodeling Specialize in woodburning fireplaces 464 7636 9

Carpet Installation Professional installers 475 0135 after 5pm and on weekends 10

Pinkerton Seamless Gutter
& repair work Insured & guaranteed 466-6144
9

Roofing — Shingles and hot Siding — repairs Free est mates Call 435 1326 11

ELECTRICIAN
Licensed and insured any job large or small 464 3968 11

All roof work excellent references & craftmanship Guaranteed work 464 6532 464 5672 11

We clean sewers & drains septic installation & repair backhoe work low rates 464 9006 12

Roofing Needed? J A McCave Roofing Guaranteed reasonable est mates 475 0890 evenings 13

Chain Link & Wood Fences
American Fence Co 467 2511 12

DRYWALL WORK
Texture remodel new homes 3 full time workers 466-9357 464 7313 24

Carpenter work remodeling panel ing ceilings roofing & general repair 464-8761 488 6551 3

Garage door service repair & installation guaranteed estimates 466 3111 14

Windows cleaned free estimates commercial or res dential 464 3439 5

LARRY'S ELECTRIC
RESIDENTIAL COMMERCIAL
ELECTRIC CONSTRUCTION
24 HOURS SERVICE
BONDED
MASTER ELECTRICIANS
PHONE 464 9403 466 1190
15

Insulation — Let ThermoCon insulation Co Insulate Your Attic & Side walls Save Energy — Save Money 466 2148 5

Air conditioning Service all $10 daily 6 8 Years experience 475 2590 16

TV Stereo Service $ 0 Daily 8 8pm 25 years experience 475 2590 14

Roofing average walk roof $600 35 yrs experience repairs 488 3d27 16

KAMAR SEAMLESS GUTTER
Insured and guaranteed
464 2918 or 786 2893 3

CUSTOM BUILDERS
Remodeling Additions
Fireplaces
Residential Commercial
474 6015
Member of Action Contractors
18

SUPERIOR HOME IMPROVEMENT
INSULATION SIDING
STORM WINDOWS & DOORS
474 6015
Member of Action Contractors
18

Floors sanded & refinished 30 years experience 489 3674 19

Carpenter work remodeling & general repair 483 1635 489 4072 20

SEAMLESS GUTTERING
For less call Custom Cut Guttering for free estimate
464 8847

E & L Service — all home & mobile home repairs & improvements guaranteed 488 4444 7

CARPENTRY — small remodeling jobs Formica ceramic new Factory Cabinets 488 2100 Please leave message 21

Complete home repair service and remodeling Qualified & reliable Quality workmanship Nothing small or large Phone evenings 464 6675 474 5368 7

Drywall ing work no job all texturing finishing sheet rocking reasonable Lang Plastering Drywall 475 3402 5

Custom made aluminum doors windows & awnings Free Estimates 464 2413 489 2265 after 5pm 22

Home repairs by experienced handyman Small jobs welcome Free estimates 466 7126 3

Roofing done reasonable Estimate free 474 3165 25

Roof Repair specializing in home repairs of leaks from roof chimneys and worn out flashing 489-4268 7

BRITE 'N RITE HOME CLEANING
Experienced thorough & reliable Regular or occasional 474-0828 28

HOME CARE SERVICES
Remodeling painting cement work No job too small Chuck Thelen 432 0224 2

## 255 Plumbing/Heating/ Air-Conditioning

Gulbranson Plumbing remodeling waters heaters disposals and service 489-4660 489 9211 6

Window air conditioners checked serviced recharged 464 279 6

Air conditioners installed & serviced central & window units 464 0607 11

## 260 Interior Decorating

Papering painting texturing Call after 5pm Jack Doberstine 464 0312 10

Painting If you want a good one & prompt service call me at 423-83 4 474 3126 Free est mates 5

Painting paperhanging steaming paneling new ceilings installed est mates free 477 4339 8

Call Gene Reeves 423 2920 The best in carpentry painting & paperhanging

GOLD STAR PAINTERS
Paperhanging acoustical ceiling & wall texturing free est mates 474 6589 Interior Exterior 26

Custom draperies & slipcovers Free estimates 488 9 07 24

## 265 Painting

GALAXY PAINTERS
Interior & Exterior 488 3
7

Experienced painting & paperhanging reasonable rates no job too small Free estimates 432 3747 evenings 5

Experienced carpentry painting & paperhanging Free estimates 488 7946 488 1947 9

SANDBLASTING
Painting siding patios etc Call after 5 year around work 466 3654 10

Experienced painting commercial residential & farm Free estimates Reasonable rates 489-6480

Experienced painting Free estimates reasonable rates 423 5778 26

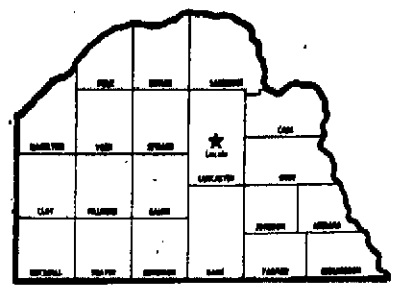
Experienced interior & exterior work 466 0814 2

Painting interior & Exterior Free estimates very reasonable 9 years experience 474 6312 20

You can call the Journal-Star and place your Classified Advertising from anywhere in the state of Nebraska!

# TOLL FREE! 800-742-7385

IN LINCOLN CALL: 473-7451



Serving 71,402 households in a 20-county area in Southeast Nebraska.

## 265 Painting

INSURED PAINTING
Always reasonable rates, exterior interior 474-4453, 477-9166 20

Experienced interior & exterior painting. Free estimates. Reference. 489-2291 Weekdays after 5:30, weekends before noon 24

Professional painting & wallpaper hanging, small repairs, carpentry work. Reasonable. 423-5785, 475-7996 26

Your around Exterior & Interior painting, no job too small, free estimates, experienced. 488-2494 26

Need a house painted? Call 488-4268 for free estimates. 27

## 270 Lawn Care/ Gardening/Dirt

YARD REPAIR
Drainage problems, top soil fill, bank leaky foundations, power raking, lawn aerating, seeding, sod. Eves. & weekends, 488-6918 29

Lawn Mower Repair. 30 years small engine experience. Quick service. Work guaranteed. Free pickup and delivery. Ralph's Mower Repair. 435-2211 11

Tractor weed mowing, commercial & residential. RAY'S LAWN & HOME CARE 432-8614 2

Aerating also power raking. Reasonable rates. Free estimates. 464-6476 30

Lawnmower repairs, on mowers & tillers. Free pickup & delivery. 435-1490 14

Professional lawn care service. 16 years experience in mowing, fertilizing, trimming bushes, spraying. 489-5405. Free estimates. 14

BLACK DIRT CO.
Quality top soil—fast delivery
489-5002
16

Grading, keeping, residential & commercial. Rich garden filling. Free estimates. 466-2839. 18

Total Lawn Service — complete lawn care & Imperial underground sprinkler. Phone 432-6185 19

RAILROAD TIES
$2.00-$3.50-$4.50
U pick—we deliver
782-8135
22

RETAINING WALLS
Railroad ties. 782-8135 22

Lawn mowing. Reasonable rates. Call 475-8669 or Aaron 464-8724 3

Complete lawn & yard work to do? Call the Tractor Lawn Care Degrees in lawn care. Free Estimates. 466-3331, 489-1044 3

Mowers of all kinds, tuned & repaired, fast service, mowers for sale. Free pickup & delivery. Ben Auer 489-3701 12

TRACTOR MOWING
Fronts & Vacant Lots, call 489-4773 Evenings 24

Lawnmowing. Free estimates. Reasonable. 467-1752 anytime 9

Mowing & yard cleaning removing garbage & cleaning them. 474-4013 2

Lawn care, experienced, very reasonable, mowing, sprinkling, weeding, power raking, hauling, misc. 489-4715 5

Will do yard work, and jobs, light hauling. Reasonable. 797-7498 5

BLACK DIRT. Anytime hauling. 423-5765 26

Turn your garden when you can't do it. Call Rick 474-4494 8

Sodding, grading, dirt around foundations, retaining walls repaired. 432-4894 15

## 272 Misc. Services

Briggs & Small Engine repair. Briggs, Tecumseh & Homelite chain saws. Call after 5 and on weekends 464-6772 5

Hard working family man needs work. Hauling, lawns, trees, yards, attics and cleaning or housepainting. Free estimates. 474-5690 11

Sharpening all types portable saws. Dales Auto Body and Trim. 966-2591 29

Quality interior house painting & repair, also Lawn, garden & tree care. Free estimates. 474-5690 16

ATTENTION
Lawn mowers, bicycles, lawnmowers, etc. Work guaranteed. Call 477-6311 after 3:30pm 8

## 280 Trucking & Hauling

Excavating, backfilling, grading, 475-12

Fill dirt, Bobcat service, $2.50 per load. Call 423-2269 after 5 5

Trucking & Moving. Reasonable rates. Call after 5pm 434-7229 5

Moving, hauling, anything, any time, any place. 488-4641 5

Dump truck for hire, dependable & reasonable. Call 483-2705 5

Dump truck for small jobs, reasonable rates. 464-6621 5

Moving, hauling, anything 475-12

Furniture Delivery, moving $2.50 per load. Call 423-2269 after 5 5

Trucking & Moving. Reasonable rates. Call after 5pm 434-7229 5

Moving, hauling, anything 475-12

Dump truck for hire, dependable & reasonable. Call 483-2705 5

Dump truck for small jobs, reasonable rates. 464-6621 5

Moving, hauling, anything, any time, any place. 488-4641 5

Trucking & Moving. Reasonable rates. Call after 5pm 434-7229

## 505 Boats & Marine Equipment

14 Chrysler boat with 75 hp, Evinrude motor plus all equipment, 466-0889, 475 0297, after 5 p m 4

Glaspar V175, 17'8", 188hp Merc cruiser, new low axel trailer, camper top 423 1029 4

15½ 1975 Ebco 1975 85 hp Johnson, some equipment 432 3954 Weekdays after 5pm 4

16 ft 1970 Mark Twain, 120 hp Chrysler outboard, some ski equipment, 2 tanks, life jeackets, cover, $2500 4031 Colfax 5

**USED LATE MODEL OUTBOARD MOTORS**
FROM 10-135 hp
Griffins House of Boats
8200 WEST O 432-8060
WEEKDAYS 8 30am-5pm
SUNDAY 1 30-4pm
2

33hp Johnson electric start short & long shank, controls 488 6277 after 5pm 29

14' aluminum bass boat foot control trolling motor & 40 hp engine, custom trailer with new tires, $850 488 4019 8

'76 Imperial, 17', 85 hp Johnson, Call 474 3737 8

16' Fiberglass boat & trailer 85 hp motor 466 2211 8

15½' Shell Lake V hull with 80 hp Merc $1500 after 6pm 489-0589 8

1973 Ebco Stinger 135 hp Mercury $2500 or best offer 464 8905 8

8 ft 1974 Lake & Shore pop up camper like new 947-3641 Friend 3

15½' 1975 Glastron tri hull, 80 hp Merc motor with power trim & Roico trailer Other extras 488 4567 8

1976 17 Galstron Beaujack 172 bass boat like new, 85 hp Evinrude motor power tilt & trim Hummingbird fish locator Super Motorguide foot controlled trolling motor, anchor mates deluxe EZ loading trailer & boat cover 488 7726 8

## 510 Camping Equipment

48 slide in camper 1976 $750 Sleeps 2 Call 826 2022 after 6 p m 01

Fiberglass camper shell for Chevy shortbox pickup 362 6187 York 3

EZ lift equilizer hitch $100 423 0376 or 423 6115 8

## 520 Sporting Equipment

Cushman 3 wheel gas golf carts Excellent rebuilt condition 466 0838 423 1795 2

New Scuba gear, discount prices 466 6427 9

Coin operated foosball tables for sale 1 Dynamo — $500 1 Turner Seeger — $250 Both in good condition 488 1904 28

Dacor scuba equipment, like new $400 474 2016 after 12 noon 29

1 professional incline bench with leg lift, 1 exercise bike 2 115 lb bar bell & dumb bell sets all like new $175 483 1823 2

T/C flint Hawken 50 caliber with many accessories also take down hunting bow Call 423 3668 8

S&W 44 Magnums One 8⅜ new $395 one 6½ like new $335 One K 22 6 V G $90 CASH 435 6772 1

## 525 Recreational Vehicles

**Double "B" Inc.**
Sportcoach Motor Homes
Nu Wa Mini Homes
Trailers Fifth Wheels
Transcoach Motor Homes
610 West P 432 9364
31

1977 Holiday Ramblette 30 with center bath 3000 series interior new condition special ordered 435 6495 12

Rental 22 ft motor home sleeps 6 $150 per week 466 7986 2

Roof Top Air — 13 - 500 BTU 115V, $450 With Normal Installation Hofker Auto 466 2302 4

Rental new motor home self contained sleeps 7 call 475 9390 7

Rental 1975 Nu Wa mini home self-contained sleeps 6 435 6967 7

Rental 1977 25 ft Sportscoach sleeps 8 fully self contained available for July & Aug dates 423 6979 8

Rental, 1977 20 ft Nuwa mini home sleeps 6, 423 6979 8

**SALE**
**MIDAS MINIS**
Dodge 70 ft, 6 sleeper, auto air, spare tire bath, special $10 995 Sale on Apache solid state Hard walls no canvass fold down
Apache Camper Center
4900 Old Cheney Rd Lincoln Neb
423 3218
8

1977 Luxury Motor Home for rent CB TV 475-0268 10

1972 Winnebago Indian camper, 19 sleeps 6 A 1 condition 488 3078 26

1972 Champion Dodge motor home, roof air new tires 423 2581 26

Rental new 25 ft luxury motor home self contained 464 3821, 464 4879 17

1970 17 ft Winnebago or 1973 20 ft Winnebago must see to appreciate Very clean 6430 "X 1

'73 Apache solid state camper, refrigerator, stove furnace, excellent condition 489 1495 1

1966 11' Ozark Highlander, used very little, queensize bed with jacks $1200 Best deal 489 5877 2

'75 Ford ¾ ton Camper Special, low mileage, with 11½' overhead Forester camper, like new Call 464 6919 or 796 2577 2

1963 Chevy pickup 283 automatic, air with 8' Huntsmen cab over camper $1500 489 1579 after 5pm 2

1961 Dodge school bus camper, '67 rebuilt engine, $600 665 5721, Ceres co 26

**MINI-HOMES**
1976 Mobile Traveler on Chev chassis 1 Owner, low miles, clean and immaculate throughout 350 Engine & automatic

1973 Continental Mini Home on Dodge Chassis 360 Engine power steering, power brakes, air conditioning, roof air, dual rear wheels, fully self contained 1 Owner, local camper, clean
Metro Auto Sales, Inc.
2500 "O" 477-3771
Lincoln Nebr
e

Starcraft fulldown, sleeps 8 furnace stove icebox, & water system $1600 423 6100 3

1968 19' Winnebago trailer, sleeps 8, heavy duty suspension, dual bottle, self contained clean, needs hub & brake $2400 797 2355 3

73 Ford F350 pickup with 76 Red Dale camper 11 ft 4 in Self contained Separately or as a unit 782 6585 after 5pm or weekends 3

1974 Chevrolet ¾ ton truck with overhead '75 camper, self contained 467 2866 3

Homemade camper, make offer 791 5758 3

1976 Winnebago Brave 026RT completely self contained many extras, 8000 miles $15 200 464 0331 4

**SALE**
**MINI HOMES**
Travel trailers, solid state fold down
APACHE CAMPER CENTER
4900 Old Cheney Rd,
Lincoln 423 3218

1977 Travco Motor Homes all self contained year around living 3 32 ft 3 29 ft 2 27 ft, 2 22 ft

1977 Silver Streak, 32 ft supreme luxury liner all self contained including jacks hitch bars & wheel blocks Used less than 48 hrs BIG SAVINGS
Ph 269-2870 SEVERE RV — if now answer 269 2795 Syracuse, Nebr 24

For sale 9x7 pop up camper trailer, $325 474 6041 1

72 Lark 17 self contained travel trailer Air conditioned equilizer hitch jacks electric brakes TV antenna Mirrors $3400 477 8661 4

1974 Holiday Ramblette 22 ft, used very little excellent condition, $4200 488 7652 4

20 deluxe Mobile Villa self contained, air conditioned used twice hitch, jacks $3995 423 6286 432 2128 4

1967 Lincraft 15 pull camper, awning 4000 Baldwin 30

1962 16 ft Winnebago trailer sleeps 6 self contained very clean $1000 423 3798 5

25 motor home Chevy 454 fully contained roof & automobile air 4 KW generator 489 5312 5

20 ft travel trailer fully equipped 763 3740 5

PARADE
of
MOTOR HOMES
30 Different motor homes and mini motor homes to choose from, including
The ALLEGRO, RED DALE and ROAD RANGER
THEY RE AFFORDABLE!
LEACH CAMPER SALES
Lincoln 2727 Cornhusker Hwy
A29

71 Ford F250 with 10 2 ft Riveria Camper $3600 466-0148 8

1966 19 ft Red Dale fully equipped excellent condition $1750 791 5791 1

For sale Starcraft Venture 1280, ice box, stove furnace sink battery & 2 propane bottles Very clean Call 464 6032 evenings & weekends $1650 5

For sale — 1970 Lake & Shore camper pop up fits any 8 ft pickup box See after 5pm 3003 Orchard 5

'70 Nuwa 15 trailer, great condition, call before 3pm & weekends, 466 0842 8

17 Ft Powler self contained trailer air conditioning brake control trailer hitch included, excellent condition 466 1332 8

Complete overhead camper sleeps 4 on 61 Ford ½ ton, 6 cylinder, 3 speed truck Must sell 1717 No 71, 464 9582 8

1971 Chieftan Winnebago Deluxe All extras 466 2211 8

Motor home for rent for vacations or anytime 432 3847 28

1970 Ford ¾ ton 40,316 miles 11' XL pickup camper Self-contained $4000 for both or $2500 for camper 464 8037 1

Custom built camper shell, 10' for ¾ ton truck, good condition, $1200 783 3181 8

## 605 Administrative & Professional

**PROGRAMMER**
Due to our continued growth we have a Junior Programmer position available immediately RPG II experience or schooling is a must IBM System 3 or System/32 experience would be helpful Contact Steven Schmidt at 477 3960 to arrange an interview 4

ASSISTANT COORDINATOR OF COURSE PROGRAMS
Division of Continuing Studies University of Nebraska Lincoln Responsibilities include assisting with planning and administration of credit and non credit adult and continuing education courses in Lincoln and out state, develop sequential programming, handling publicity and registration, conduct needs assessment and evaluation, travel to accompany study groups, work with UNL All State high school program Applicants should have a Masters degree in adult education, three years experience working with divergent groups including university faculty and traditional and non-traditional students Salary $11 000 $13 000 for 12 month appointment Submit applications by July 6, 1977 to Dr Earl Green, Director of Course Programs Division of Continuing Studies, 527C Nebraska Hall Lincoln NE 68588 The University of Nebraska Lincoln is an Affirmative Action/Equal Opportunity Employer 29

WANTED
LICENSED BARBER
Call 435 7375

**ATTENTION HAIRDRESSERS**
We are now taking applications for full time hairdressers for our new Gateway Beauty Salon Benefits include salary plus commissions, store discount & insurance plus opportunities for additional training Apply Monday Friday, 9 5
**BRANDEIS GATEWAY**
An Equal Opportunity Employer
28

**Program & Budget Analyst**
Position available to work under administrative direction to preform budget analysis preparation & programatic audits to provide technical assistance to department divisions & local programs relating to fiscal & programatic matters Bachelor s Degree in Business Administration, Public Administration or related field 2 years of which are in the accounting area Partial substitution of additional education & experience may be allowed For further information & application contact the State Dept of Health Personnel Office 301 Centennial Mall So Lincoln NE 68509 Applications accepted through July 5th, 1977 29

Applications are now being accepted for the position of Children s Services Coordinator Must have Bachelor s Degree in Child Development or a related field plus experience with mentally handicapped Send letter of interest & personal resume to Region IV Services — Columbus P O Box 1097 Columbus Ne 68601 before July 8 3

## 615 Clubs/Restaurants

Chef Wanted — Experience & dependability is a must Salary & fringe benefits designed for permanent position Send resume & phone # to Big 1 Inc Box 935 Imperial Ne 69033 A5

Wanted — Experienced early morning breakfast cook Apply in person Norma s Place 6105 Havelock Ave 24

**At Lee's Restaurant**
Near Pioneers Park
Opening for full time evening kitchen help For appt call Jan 435 4393 28

**FRY COOK**
Nights full time experienced Call Ray or Mary Shoemaker's Restaurant 4800 West "O" 474-1775 1

**WAITRESSES**
All shifts Full & part time Call Ray or Shirley 474 1775 Shoemaker s Restaurant 4800 West "O" 1

Now taking applications for part time day cook Apply in person Brannigan's, 1228 P St 1

**VILLAGER MOTEL**
Now hiring early morning help for Blum s Kitchen, Need Bake-Off Baker & Front Line Cook Apply 111 No 56 8am-4pm 464 9111, ext 356 1

Help wanted, excellent opportunity Delivery personnel needed at the new Heavy Eddy's Must have car Apply in person after 3 p m, 611 No 27th $2 70 + tips 3

**PIZZA HUT**
239 No. 14
Now taking applications for the following full & part time positions
COOK
WAITERS
WAITRESSES
Must be 19 Flexible hours See Manager or call 475-2658 for appt
An Equal Opportunity Employer
4

Now hiring waiters & waitresses Apply in person Holiday Inn Airport 701 W Bond 5

**DRIVERS WANTED**
**CHICKEN DELUXE**
Evenings Clean meat must be 21 or over have clean driving record Apply in person after 3pm 115 So 25th 5

**COOK TRAINEE**
Part time position must be able to plan work schedule & make suggestions concerning work procedures must be able to compute recipes
**SALAD MAKER**
Prepares all salads will also serve food in cafeteria during lunch period Will work 6 30am 1pm
PERSONNEL DEPT.
**BRYAN HOSPITAL**
An equal opportunity
affirmative action plan employer 30

**DIAL-A-JOB**
St. Elizabeth
Community Health
Center
Dial any time day or night
**483-9353**
Complete up to date listing of job openings including qualifications & work schedule
An equal Opportun ty Employer
25

**DIRECTOR OF NURSING**
New 36 bed hospital needs full time staff director Nursing experience required Administrative experience desirable Excellent working conditions and supportive staff
HENDERSON COMMUNITY HOSPITAL
Henderson Nebr 68371
5

## 615 Clubs/Restaurants

Bakery Help needed Experience preferred Apply in person, Country Club Plaza Jack & Jill, 27th & Stockwell 8

Help wanted, full or part time positions, apply in person J B 's Big Boy, 701 NO 27th 8

**RAMADA INN**
Job Opportunities
MAIDS
Full time & part time hours We will train Top wages paid
WAITRESSES
Morning & evening shifts Top wages paid Experience helpful
Apply in person Ramada Inn
2301 N.W 12
An Equal Opportunity Employer
8

**TICO'S**
Now accepting applications for full time bartenders, full time (days only) kitchen help & morning clean up Apply in person at Tico s 17th & M" Sts 8

Part time kitchen help wanted, must be neat, clean & over 16 Position available immediately Apply in person to Rusty
Godfather's Pizza
240 N 12th
8

Position available as a night manager trainee with a fast food establishment Profit sharing, paid holidays & vacation Call Monday through Friday, 474 2505 before 5pm 8

## 620 Domestic/ Child Care

Cook wanted for fraternity, call 489 5534 24

Year round babysitter for two girls Ruth Pyrtle school area After 5 489 3684 1

Wanted Babysitter for 4 month old Mon Fri 8am 5pm Belmont area Call 475 3083 4

Live in housekeeper for young handicapped veteran nursing experience not required Board room salary 467 1878 5

Babysitter wanted afternoon hours 27th & South area, teenager welcome 435 7923 5

## 622 Hospitals/Nursing Homes

**NURSE AIDES**
Full & part time all shifts, Meals furnished, Meals furnished hol day & vacation pay, insurance program Milder Manor Nursing Home, 1750 S 20th 475 6791 30

**G**
Lincoln General Hospital
Dial anytime Day or Night
**435-0092**
For an up to date listing of current employment opportunities including job qualifications & work schedule
An Equal Opportunity Employer
17

Education Trainers for mental retardation facility Must have a high school diploma & be 19 yrs or older Call for appt 475-5895 1

Wanted — Experienced early morning breakfast cook Apply in person Norma s Place 6105 Havelock Ave 24

**At Lee's Restaurant**
Near Pioneers Park
Opening for full time evening kitchen help For appt call Jan 435 4393 28

**FRY COOK**
Nights full time experienced Call Ray or Mary Shoemaker's Restaurant 4800 West "O" 474-1775 1

**WAITRESSES**
All shifts Full & part time Call Ray or Shirley 474 1775 Shoemaker s Restaurant 4800 West "O" 1

Now taking applications for part time day cook Apply in person Brannigan's, 1228 P St 1

**VILLAGER MOTEL**
Now hiring early morning help for Blum s Kitchen, Need Bake-Off Baker & Front Line Cook Apply 111 No 56 8am-4pm 464 9111, ext 356 1

Help wanted, excellent opportunity Delivery personnel needed at the new Heavy Eddy's Must have car Apply in person after 3 p m, 611 No 27th $2 70 + tips 3

**PIZZA HUT**
239 No. 14
Now taking applications for the following full & part time positions
COOK
WAITERS
WAITRESSES
Must be 19 Flexible hours See Manager or call 475-2658 for appt
An Equal Opportunity Employer
4

Now hiring waiters & waitresses Apply in person Holiday Inn Airport 701 W Bond 5

**DRIVERS WANTED**
**CHICKEN DELUXE**
Evenings Clean meat must be 21 or over have clean driving record Apply in person after 3pm 115 So 25th 5

**COOK TRAINEE**
Part time position must be able to plan work schedule & make suggestions concerning work procedures must be able to compute recipes
**SALAD MAKER**
Prepares all salads will also serve food in cafeteria during lunch period Will work 6 30am 1pm
PERSONNEL DEPT.
**BRYAN HOSPITAL**
An equal opportunity
affirmative action plan employer 30

**DIAL-A-JOB**
St. Elizabeth
Community Health
Center
Dial any time day or night
**483-9353**
Complete up to date listing of job openings including qualifications & work schedule
An equal Opportun ty Employer
25

**DIRECTOR OF NURSING**
New 36 bed hospital needs full time staff director Nursing experience required Administrative experience desirable Excellent working conditions and supportive staff
HENDERSON COMMUNITY HOSPITAL
Henderson Nebr 68371
5

## 625 Office/Clerical

Opening for mature assistant in accounting department for wholesale farm Basic knowledge of bookkeeping & Burroughs machine helpful 40 hour week Contact Ray Kelley no phone calls Griswold Seed Co 8th & N St 12

**RN'S**
We are in immediate need of registered nurses for skilled nursing care facilities in Colorado Starting salary $5 25 per hour with maximum benefits Will assist to relocate and can start immediately Join our team in the beautiful Colorado Rockies Call collect to Robert L Turner Area Administrator 303-584-2400 Belmont Lodge Inc 1601 Constitution Road Pueblo Colo $1001 822

## 625 Office/Clerical

**Keypunching & Verifying**
Position available July 1 for an experienced keypunchrr day work 8 4 30 Mon Fri Health insurance & other fringes available after 40 hours Your chance to advance with one of Nebraska s fastest growing companies If interested, call Mrs Pearson, at 467-3511 weekdays after 9am 20

CLERICAL/PART TIME
Start earning $3 61 per hour immediately, attending Army Reserve meetings 16 hours per month Rapid promotions to $3 76 or $3 91 per hour Spend only two weeks away from home attending initial training (earning over $200 $20 000 full time life insurance available for only $3 40 per month plus many other benefits To see if you qualify, and for more information call Gary at 467 4661 30

**Receptionist/Secretary**
Position with an architectural engineering firm available July 5 Duties include operating electronic PBX greeting clients & visitors typing letters & forms Qualifications must have excellent typing skill pleasing voice, attractive, pleasant personality Hours 8 5 Monday Friday Salary commensurate with experience Call for an appointment, 477 9291
The Clark Enersen Partners
28

**LEGAL SECRETARY**
Large law firm needs experienced legal secretary Minimum typing 70 wpm shorthand required Excellent working conditions and fringes For appt call 475 6761 ext 215 Equal Opportunity Employer 2

Above average typist — will also assist with credit & collections call 432 5321 for interview
Commercial Federal Savings & Loan Assoc.
An Equal Opportunity Employer
3

**SECRETARY**
For Bank Insurance Agency Some insurance background preferred Typing Filing Etc Contact Mr DiPillo Lancaster County Bank Waverly 786 2555 30

**OFFICE HELP**
Need dependable mature woman for variety of office duties in small office Must be good typist Willing to learn about work processing equipment & operating office machines Call Phyllis 435 2951 for appt 3

Experienced claims secretary needed immediately Type 60 70 wpm dictating equipment experience necessary Shorthand not required Must be responsible able to work on own Call 477 8991 for appointment
An Equal Opportunity Employer
4

**Bookkeeper/Cashier**
Full time Must have 2 years experience or equivalent education good personality & honest good working conditions & benefits
OLSTON'S INDEPENDENT SPECIALISTS, INC
467 2397
4

**CASHIER**
Full time 2nd shift Experience helpful
SHOEMAKER S TRUCK STATION
4800 West O
4

**TYPIST**
Interesting duties requiring minimum of 55 wpm typing & aptitude for general office work Dictaphone experience preferred 36 4 hour week with liberal benefits For appointment call 467 1122

Banker's Life, Nebr.
Cotner & "O 5

**AAA Personnel of Lincoln**
5625 "O" South side — 483-2514 Free Parking

| | |
|---|---|
| Commercial Lines | |
| Underwriter Secretary | to $700 |
| Assist to Accountant | to $650 |
| Secretary/Switchboard | to $500 |
| Accounts Receivable | |
| Clerk | to $650 FEE PD |
| Order Entry Clerk | to $700 |
| Medical Secretary | $485 FEE PD |

625

A Better Career
**Placement Service**

CLERICAL TRAINEE $450 475 will train completely no typing must be good with figures Know a debit from a credit

RECEPTIONIST Sharp outgoing personality good with people lot of public relations prefer over 25 and a couple of years office exp, $7,500-8 000

ACCT CLERK to $550 FEE PAID business school grad or some exp, mostly work with receivable, some phone work

GENERAL CLERK to $450 will train be able to use an adding machine with good speed

AGENT S assist $450 500 work in all areas of this interesting field work with night clubs, singing groups etc

CLERK TYPIST Beautiful new downtown offices type 50 plus variety of duties $450-500 beginners accepted

EXEC SECRETARY $600 FEE PAID good experience with typing and dictating machine work for head of co, very interesting and challenging position

LOAN SECRETARY $450 trainee position need to be good typist attitude very important 37½ hr week, great benefits

SALES SECRETARY $600-650 overall clerical experience needed here, work for four in this dept

PROGRAMMER TRAINEES to $700 get in on ground floor opportunity tech school grad or Data Processing background

ASSIST MANAGER Background or training in textiles or merchandising any retail exp helpful

ELECTRONIC TECH $4 00 hr tech school grad train in shop for 6 months then on your own

BODY PAINTER $10 12,000, FEE PAID 3-5 years exp

DRAFTING $600 + couple years exp young people be on ground floor and grow with them mechanical or electrical

Personnel Assist $500-600
Keypunch $500
Manager Trainee $550-600
Loan Manager to $18,000
Labor $3.25 hr

**FEE PAID**

| | |
|---|---|
| Maintenance Manager | $25,000 |
| Plant Engineer | $27 000 |
| Mechanical Engineer | $19 000 |
| Engineer Assist | $14 000 |
| Machine Shop Mgr | $18 000 |
| Plant Manager | $28 000 |
| Industrial Engineer | $16 500 |
| Sales Manager | $20 000 |
| Programmer | $14 000 |
| Data Processing Mgr | $18 000 |
| Sales Engineer | $16,000 |

**ONLY PARTIAL LISTING**
625
**333 No. Cotner**
**Plaza Bowl Bldg.**
**Suite 6**
**PH: 464-0686**

## 625 Office/Clerical

One of Lincoln's leading law firms is seeking a typist/relief receptionist Experience with Mag Card typewriter helpful Excellent working environment Call 475 7011 An equal opportunity employer 4

**CLERICAL**
We have a newly created permanent full time position in our office for a clerk typist Dictaphone & typing skills necessary Previous office experience desirable but not required We offer free parking, excellent working conditions & benefits & a highly competitive salary For further information call Clark Splichal or Janine Bouquet, Farmland Insurance 423 7086 1

**OFFICE MANAGER**
Construction company needs person to run office, Job includes general secretarial work & full responsibility for accounting Should have minimum of 2 years training in accounting Call 483 4505 3

**G**
**KEYPUNCH OPERATOR**
Full time permanent position on day shift to operate Alpha numeric key punch or key verifier machine to convert data into punched card form acceptable for input into the computer system

**REVENUE CONTROL CLERK**
Position to work 8 4 30 weekends & holidays is available in Business Services Will be responsible for controling auxiliary & emergency room revenues on a daily basis Qualified applicants must be capable of operating a 10 key adder proficiently type 50wpm Keypunch training helpful but not required
Competitive Salary and excellent benefits

**PERSONNEL DEPT. LINCOLN GENERAL HOSPITAL**
2300 So 16 Lincoln Ne 473-5291
An Equal Opportunity/
Affirmative Action Employer

Mature woman wanted for book keeping Experienced preferred will train Send resume to Journal Star Box R42 30

**WORD PROCESSING**
Union Insurance has immediate opening for transcription typist in wod processing center Must be able to type 50 60 wpm Call 432 6138 for appt 5

**Executive secretary**
Immediate opening for a sharp individual with general office skills some accounting or bookkeeping background who enjoys variety Contact Sister Norma, Madonna Foundation 489 7102 5

**DOCTOR'S OFFICE**
Needs part time woman to learn Burroughs Posting Machine 1½ days & Saturday mornings Send resume to Journal Star Box 846 8

**Accounting Department**
Full time clerk in accounting department Job calls for previous office experience including 10 key adder

**Dictating Equipment Operator**
Full time Dictating Equipment Operator in Claims Department with previous dictating machine experience & accuracy in typing

Excellent company benefits 37½ hour week Salary commensurate with experience & qualifications For appointment call Personnel 432 5334
**FARMER'S MUTUAL OF NEBRASKA**
An Equal Opportunity Employer
8

**TYPIST**
Because of promotion, Farmers Mutual of Nebraska has an opening for a full time policy typist with accuracy Office experience required Salary commensurate with experience & qualifications 37½ hour week Excellent company benefits For appt, call Personnel 432 5334
An Equal Opportunity Employer
8

**Physicians Office**
Part time Receptionist Permanent Weekdays & Saturday AM s No students Send resume to Journal Star Box 832 8

SECRETARY for director of human service agency good typist organized & like to work with people Apply room 217, Lincoln Center Bldg before July 1
An Equal Opportunity Employer
29

HOUSE OF BAUER INC needs a secretary Typing light shorthand knowledge of business machines willing to assume variety of duties 40 hour 5 day week Mon Fri 8am-4 30pm $520 plus per month depending on qualifications Apply in person Bldg 1820 Lincoln Airpark NW 48th & West Kearney Lincoln 470 2495
An equal opportunity employer
8

## 630 Retail Stores

Need part time meat cutter, experience preferred Apply in person,
HAVELOCK
JACK & JILL
6201 Havelock Ave
14

Full time sales in plumbing & electrical Some evenings & weekends Will train in product knowledge Apply PHE 501 Westgate Blvd Lincoln 1

**Retail Opportunities**
Retail salesperson or department manager with experience in sales inventory control and merchandising for our Gateway Store

Retail Sales trainee to start in shipping and receiving department of our Gateway Store Growth opportunity for the right individual

Apply in person at BAKER HARDWARE 901 "N" Street Lincoln's oldest and finest hardware location 2

Wanted technical minded individual to serve as ski binding mechanic Call Rob at Bivouac, 432-0090 8

Wanted part time sales person with retail shop in downtown Lincoln 20 25 hours Call Rob at Bivouac 432 0090 8

Grocery checker split shift week days weekends holidays 466-7602 4

**SALESPERSON**
We have several full & part time retail career opportunities for mature persons to sell home center products including kitchens, baths, carpet building materials & more Position includes selling stocking & merchandising inventories keeping area clean & fronted & customer sales service New store so there are plenty of chances for advancement This job includes weekends & evening work 47 hours per week Salary commensurate with experience & ability Company health insurance paid vacations & other company benefits No experience required but you must be willing to learn & work Apply in person to John L Hoppe Jr
HOPPE S LUMBER STORE
56 48th & Hwy 2
6

Wanted experienced person in hardware part time or full time evenings & weekends Apply in person Hank Ace Hardware 70 & Y 8

Opening for salesperson with sewing experience Daily hours noon 6 9 5 on Sat Call for interview appointment 488 7187 466 7603
J'Maries Bridal Shoppe
(Plainsmen Center) 2841 No 48
3

## 635 Sales/Agents

**CENTURY 21**
Custom Realty
Agents Wanted
432 6555
31

MANAGEMENT OPPORTUNITY FOR EXPERIENCED LIFE INSURANCE SALESMEN

Requires proven sales background and knowledge of advanced underwriting Applicant must be interested in recruiting, training, supervision of a unit

Financial package Commissions, overrides, bonus, and liberal fringe benefits Call Mr Chuck Doane, Jr, for appointment 7

**No Advances**
**No Company Cars**
**No Salaries**
**No Secretaries**
**No Expense Money**
**No Contests**
All we have to offer is a good product integrity, leads & an honest opportunity for an ordinary guy to make $1500 $2000 commission a week We pay commission up front PLEASE don t call unless you re a PRO PLEASE don t call unless you ve made $1 000 a week or better We're too busy to train a hopeful Call us if you have MOXIE & if you re ready to work Call (517)263 8520 5

NO WILD PROMISE
NO BOLOGNA
JUST BIG MONEY FOR HARD WORK
Someone else can feed you the bologna We have the big money you are looking for & it is steady money every week Will pay you & train you while we prove it to you What can you lose? Call Globe Life & Accident Insurance Co 467 4621 from 9 12 1 4PM for appointment 15

**Commercial Real Estate Opportunity**
If you are an experienced sales person interested in all phases of commercial real estate we would like to talk to you We are a small firm with a liberal commission plan All interviews confidential Call Bill King 432 4256 days or 489 3695 eve Lincolnwood Realty 3130 O St 29

Sales Trainee wholesale building materials Georgia Pacific Corp 432 7525 An Equal Opportunity Employer 1

Route Sales Person wanted Above average pay 423 0055 for Appointment Butternut Bread Equal Opportunity Employer 1

Full or part time salesperson Great opportunity for men or women who are sales oriented or who would like to try the selling field to supplement present earnings Local area 474 4717 between 9 a m & 3 p m 2

**SALES**
Farm Buildings,
Grain Dryers & Storage
Leads Furnished
Over $50 000 per year
**466-8211**
2

Looking for person to sell homeowners insurance and manage insurance department for a local real estate firm Insurance experience helpful Position also involves clerical 489 9361 3c

Furniture salesman full time excellent opportunity $1 000 per month plus experience desired immediate openings for Ace Furniture & TV Inc 1314 O St Apply at 432 4466 2429 O St See Judy or Gene 30

Orkin Exterminating is looking for a man to work sales territory Vehicle furnished commissions base salary All major fringe benefits Contact Richard Dahl 475 2682 or come by 1740 Adams 30

Licensed real estate salespeople do you need that little something extras to make you a top producer? Ever hear of our Action Warranty program? We have one & will let you use it We also have the top referral service in the continental United States & Canada Perhaps that need ed little extra may be come a lot of $ for you Call Jim Sanders for appointment 467-4641 or 423 4362
CENTURY 21
Lancaster Real Estate
5

**NEBR. SCHOOL OF REAL ESTATE**
July Classes Forming
Call 488 4036 488 9403 Eves
Approved for Veterans Training
30

Do you love to work with people? CENTURY 21 Western Realty has an opportunity for you if you have decided you want to be in the "people business" We have sales positions available in both offices to those who want to get into real estate on a full time basis Our pre license training program starts July 9th and we offer an on going training program for the Rookie or veteran Contact Jim Kubert 474 5454 or Dave Schmidt 489 9651 at our South office 6

MANAGEMENT
EXCEPTIONAL LOCAL OPPORTUNITY THROUGH NATIONAL FIRM

If you are confident of your selling ability and are interested in a career in America s largest marketing field "Finance & insurance" it would be profitable if you respond to this inquiry as soon as possible First year earnings $15 000 to $20 000 salary & bonus New car provided with full insurance Finance company background helpful

Mail resume to Mike Dodds 3001 Douglas St Omaha Ne 68131 or call 402 344-4974 1 800-642 9321 3

REAL ESTATE AGENT WANTED
Call Bill Walsh 489 9912 or GUIDE LINE REALTY 483-4444 2

**SALES/COUNSELING**
Ground floor opportunity with dynamic young company opening soon in Lincoln Rapid advancement potential for career oriented mature individual If you are attractive energetic & like working with people in a delightful environment call Ms Taylor 1402)554-0940 Salary + commission 3

**AVON**
RETIRED OR NOT YOU RE TOO YOUNG TO SIT AROUND Avon offers the perfect earning opportunity for you You can sell quality products on a flexible schedule and meet interesting people too For details call 432 1275 or write Journal Star Box No 808 2

Century 21
**GOLD KEY REALTY**
**489-0311**
CENTURY 21 has moved into Lincoln with massive media campaigns, national referrals professional training programs proven techniques never used in the Lincoln market If it is your goal to participate in a fast growing win-win organization you are invited to call CIH Bomberger Classes start soon by outstanding professional instructor
CENTURY 21
Gold Key Realty
140 So 48th 489-0311
(6351)

**UNUSUAL OPPORTUNITY**
**FOR THE UNUSUAL PERSON**
**In Lincoln**
Salesperson to represent a National Food concern in this area Vehicle & all expenses furnished We offer a good training salary plus high commission Blue Cross-Blue Shield group insurance & profit sharing plus paid vacation Excellent chance for advancement Our sales people earn $12 000-$18 000 annually
For personal interview, call Walt Crabtree, 432-6646
An equal
opportunity employer M/F
625

## 640 Technical

**Experienced Parts Man**
Full benefits Apply in person or submit complete resume
Lewis Service Center Inc.
4101 West O
Lincoln Ne 475 8871
27

**QUALITY CONTROL FOREMAN**
MOLEX INC a Chicago area manufacturer is establishing a high speed stamping & injection molding facility in Lincoln We are seeking a quality control foreman who will be responsible for the quality of high volume production on metal stamping & injection molded products as well as the inspection of incoming raw materials Individual must have a minimum of 6 years quality control supervisory experience & be familiar with all the various Q C measuring equipment Molex offers a ground floor opportunity in a new facility with an excellent compensation & fringe package
Contact Peter A Weber at 312 969 4550 or write to
**MOLEX, INC.**
2222 Wellington Ct
Lisle Illinois 60532
An equal opportunity employer M F
29

## 645 Trades/Industrial

Wanted experienced long distance diesel truck driver Texas to Minnesota Apply in person Raymond Foreman Crete Ne 4

Want a man clean & neat appearing to do installation of CB s antennas & odd jobs around shop Must have a Class 2 technician s license Call 474 0408 1325 South St Southside CB Sales & Service 24

Full time construction workers needed Experienced in utility work Apply at 5800 Fletcher Ave Lincoln
An Equal Opportunity Employer
1

Hiring a neat clean well groomed young man 19 & over for installation work of CB s & antennas Must also be able to check SWR Do not apply unless you have qualifications stated in this ad Must be able to do odd jobs around shop Call 474 0408 Southside CB Sales & Service 1325 South St 1

**LINE MECHANIC**
Wanted experienced Line mechanic 40 hour work week fringe benefits all replies confidential Apply to Roger Stenik 1835 P St 432 5571
**DuTeau Chevrolet Co.**
2

Tool & Die makers needed Call EPKRO Plastics 402 723 4571 21

**BODY MAN**
Combination preferred 5 day work week fringe benefits including insurance paid holidays paid vacation Contact Bob Stroud Body Shop Manager at
DICK FLYNN BUICK
421 No 48th
2

Mobile home service man Mature responsible with experience in set up trim out delivery modular sets & air conditioning work Call Mr Cooper or Mr Mathes Countryside Mobile Homes of Lincoln 474 2441 26

JOURNEYMAN ELECTRICIAN
Must be licensed for Lincoln CALL for appointment 466 7265 BNC Electric 3

Experienced service station help wanted mechanical experience preferred Apply in person Noonan 66 33rd & Holdrege 3

**Metal Fabricators**
Rivers Metal Products is a growing custom metal shop in need of additional quality help Demonstrated abilities should include welding, grinding & overall knowledge of metal construction 466 2329 23

Wanted warehouse personnel Must be in good physical condition & willing to work Chances for advancement good starting pay & benefits Apply in person to Randy Haas
**HAAS TIRE CO.**
640 West O
4

1 receiving clerk 1 forklift driver Dependable able to accept responsibility Apply in person 9am 3pm 6363 No 70th 4

Need tandem truck operators with own truck to haul ear corn from eastern Nebraska to western Iowa in September
**Miller Seed Co.**
432 1232
4

Boque Concrete taking applications for experienced concrete finishers call weekdays 489 2461 4

**SIGN SHOP FOREMAN**
Responsible for managing the operations of an institutional vocational sign shop Receives work orders plans schedules supervises & instructs workers & inspects production Qualifications high school education plus 4 years experience in sign printing silk screening & stencil cutting or technical school plus 2 years experience Please apply immediately to
NEBR. DEPT. OF PERSONNEL
301 S Centennial Mall 1st Floor
Lincoln NE
An equal opportunity employer
4

**IMMEDIATE**
Lumber yard Assistant Foreman Experience preferred 4 hour week with overtime group retirement & med cal plan paid vacation
**PAULEY LUMBER**
645 So 27 475 8625
5

**MAINTENANCE**
Opening available for an electrician (preferably with industrial experience) National Company offers steady year around work with good wages Overtime & complete fringe benefits Apply in person Personnel Dept
**ALPO PET FOODS**
Crete NE
An Equal Opportunity Employer
M F
6

**WELDER/ MECHANIC**
We need an experienced welder/mechanic Top pay for the right person Fringe benefits including insurance, paid vacation and holidays Call 483-2261 and ask for Jeff Meljen Misle Chevrolet 4949
645

## 645 Trades/Industrial

2 bricklayers needed, experience necessary 464 9026 3

**RUSSELL STOVER CANDIES INC.**
201 No 8
Applications being taken for Production Work

**NIGHT SHIFT**
5 30pm 2am
No experience necessary We offer many company benefits including paid holidays & vacation Group insurance is also available Apply in person Personnel Dept Monday Friday 8am 4pm
An equal opportunity employer M/F
30

**Auto Mechanic**
Commission plus salary Immediate opening company benefits apply in person to Guy Dean at
DEAN'S FORD
1901 West "O" 475 8821
An Equal Opportunity Employer
5

**RETIRED PART TIME AUTOMOTIVE MACHINIST**
4 hours a day or longer Apply at once Ben s Auto Parts 2020 O St 477 4127 2

Service station attendant full time permanent mechanical experience helpful Apply in person Skelly Service 14th & Que No phone calls please 5

Need experienced body man Contact Jerry Haven at Jerry s Body Shop 423 9454 or 473 7867 5

Now taking applications for full time night shift managers 12 8 or 11 7 shift whichever applicable 6 days a week Overtime over 40 hours Plus commission Up forms furnished By personal interview only See Dave Rhoden s Interstate 66 Hwy 77 & Interstate 80 4

**BODY MAN**
Completely modern body shop needs a combination body & paint man Excellent working conditions call 947 6251 After hours 942 2471
A I Body & Glass

## 650 Part Time

### CITY CARRIER ROUTE SUPERVISOR

Excellent opportunity for University student who can be able to work after noons & Saturdays in newspaper circulation department.

This is a permanent job on part time basis about 30 hours each week. Applicant should be mature, able to communicate with 11-15 year old youngsters. Get paid by mileage expenses for your car and a fine opportunity to gain practical experience.

Former newspaper carrier experience helpful.

Phone applicants between 8am and 5pm only, Sandy Gronich 473 7349 for an interview appointment.

JOURNAL-STAR PRINTING CO.
926 "P" St.

21

## 655 Help Wanted, Miscellaneous

☆

[illegible] needed for clinical [illegible] Salary, bonus [illegible] Apply in person at [illegible] Monday thru Friday between 8 a.m. & 3 p.m. Lincoln Silver Star [illegible] 432 4[illegible]

1

☆

### MANAGER

Top personality chain store, we personally train. Part time job starting No. 1 [illegible] Bonded person [illegible] starting salary [illegible] Apply in person only between 8 & 9 a.m. at Lincoln Mall, [illegible] Lincoln Mall Manager's office. Gas station mechanic [illegible] Angelwood Conoco, 7801 O St.

26

1

### CUSTODIANS

Part time evening hours. Call 489-5[illegible] or 489-1[illegible]

2

Medical office [illegible] hours, clerical & typing skills necessary. Salary commensurate with experience. Call 489-[illegible] for appointment.

Refer to Ad No. 710 [illegible]

2

☆

New & Used Carpet man needed, [illegible] Apply in person at Dean Bros. Linoleum Mart, 1835 West O.

10

### HARRIS LABS INC

Do you have diarrhea?

If you have [illegible] bag with watery stool and [illegible] 24 hrs but [illegible] 3 days, [illegible] Labs would like to study you. If you participate in [illegible] study at no cost you will receive $25. Call 474 0627 or 474 3683 between 8:30 & 4.

23

### TRUCK DRIVER

INMED ATE OPENING

[illegible] Apply in person Kress Company, [illegible] So. O.

3

☆

[illegible] wanted, over 30 [illegible] 432-[illegible] between 9 a.m. & 3 p.m.

4

☆

### CASHIER

Full time 2nd shift. Experience helpful.
SHOEMAKER'S TRUCK STATION
4800 West O

4

VETERANS WANTED
PART TIME

Army - Air Force - Navy - Marine Corps - Coast Guard. To serve with the U.S. Army Reserve 16 hours per month and two weeks each summer and receive [illegible] benefits. $4 to $7 per hr. Some examples: Group Life Insurance [illegible] tuition credit at most Nebraska colleges, trade [illegible] Part time employment available. Local unit offers [illegible] Service [illegible] Call SFC Stan Gay at 488-4[illegible] or 488 [illegible] 26

Experienced service station mechanic [illegible] Angelwood Conoco, 7801 O St.

1

### CUSTODIANS

Part time evening hours. Call 489-5[illegible] or 489-1[illegible]

2

Medical office [illegible] hours, clerical & typing skills necessary. Salary commensurate with experience. Call 489-[illegible] for appointment.

Refer to Ad No. 710 [illegible]

2

☆

### DRIVERS

Yellow Cab needs a few more Drivers. Must be over 21 years of age & have a valid [illegible] driver's license. Apply in person at 821 Connie Lee Hwy. between 13th & 25th.

5

### House Cleaning Help

Reliable [illegible] needed for [illegible] Call 489-[illegible]

29

☆

### LINCOLN HILTON HOTEL
### Garage Attendants

Part time [illegible] 5 p.m. to [illegible] p.m.

Apply in person [illegible] Lincoln Hilton Hotel Garage

5

## 660 Situations Wanted

Will [illegible] Call [illegible]

8

Experienced [illegible] Call [illegible]

8

## 662 Will Do Baby Sitting & Child Care

Will [illegible] Call [illegible]

2

Will [illegible] Call [illegible]

2

24 HOURS

[illegible]

## 662 Will Do Baby Sitting & Child Care

Babysitting wanted, fenced play ground. Monday-Friday daytime meals furnished. 421-[illegible]

3

Will do babysitting in my home S/W Lincoln area. 8 5 423 1068

4

Will do babysitting my home any time. 38th & A. 482 1991

4

Day care. Age 1 Preschool. Lincoln General Hospital Area. 435 5046

4

Will babysit infant, my home week days. South 10 area. 477 1896

5

Dependable licensed daycare. 2 to 4 years, references. Northeast area. 466 0869

3

Babysitting my home days, fenced yard. College View area. 474 5357

29

Babys thru days. 27th & A area. 432 9788

3

## 665 Employment Agencies

### A BETTER CAREER

33d No. Cotner 464 0686
19

Interchange Personnel Service
National Concern
4535 Normal Blvd.
Phone 483 4175

2 1

SALESPERSON ASSISTANT. To $600. Full Fee Reimbursed in 6 mos. No shorthand required. Exciting duties with buyers, sellers and brokers. REPUBLIC PERSONNEL 474 1355
21

MARKET S PERSONNEL
Anderson 12 & O 620 N 48 S ite 114
Suite 301 477 6945 464 8205

MANAGER TRAINEES. Need several. For established growing firm that fast foods. Outstanding benefits. REPUBLIC PERSONNEL 474 1355
21

GENERAL OFFICE — $440 mo. to start. Co. will train, fantastic benefits, personal to counts! 483 4175 Interchange Personnel
21

SECRETARY — gd salary, no exp. necessary, gd. & holidays, ret. ement (most atmosphere) 483 4175 Interchange Personnel
21

Republic Personnel
Service System
Member of National Chain
Termina Building, Suite B 3
Phone 474 1355

20

### B-PLACED

Top Quality Positions. 483 2827

25

## Rentals

## 704 Apartments, Furnished

546 So. 27 — Large 2 bedroom remodeled carpeted air. $165 + utilities, no pets. 489 3729

29

Summer rates. Efficiency 1 & 2 bedroom, cable hookup, laundry close, utilities paid. 475 9931

2

2 bedroom furnished apartment, central air, dishwasher. Plaza IV Apartments, 1625 "E". 475-2963 after 5:30 p.m.

2

1330 H — Efficiency $125. No pets. 474 2437

2

1014 "K" 1016 K 3 bedroom large 2627 N 4 room 435 0079

2

3131 H — 2 & 3 rooms, $75 & up, lights — deposit. Adults

3

1 bedroom close in, 1st floor, air, $160 includes utilities. 785 2725

2

2945 R" nice large 1 bedroom, newly redecorated, couples, petless, deposit

14

### 3022 SO. 17

Attractively furnished 4 rooms, air, garage. $175 — electric. 432-3610

4

1 2 3 bedroom mobile homes, close to shopping center. 477-6563

5

Near Capitol area, furnished 1 bedroom apartments. $110 $120, adults only, no pets. 505 & 511 So. 14th

5

1129 "E" — New, lovely 1 bedroom, dishwasher, good location, off street parking, laundry. $170 + electricity. 423 2663

5

### 714 SO. 17

2 bedroom, air conditioned, nicely furnished. $170 + electricity. 475 2553, 477 2983, 423 6698

6

Blue Jaynt Realty 488 2315
2927 N. 48th. 1st floor could be used as 3 bedrooms, furnished, clean, carpet. $180 plus deposit & lights. No gas bill.
2331 U St. 2 bedrooms, carpeted, partially furnished. $165 plus deposit.
E. Blue 488 2860 R. Jaynt 475 8370
R. Forman 488 6091

17

24th & J — Studio type efficiency, air. $125 + deposit. 477 8356

7

1822 H

Close to everything. 1 bedroom, furnished, good storage. $175 plus lights. 1 bedroom unfurnished $155 plus lights. 474 1842

8

877 N. 26. 1 bedroom, shag carpet, air, laundry, off-street parking. $136.50 up. 432 2705, 477-8356

9

Nice 1 & 3 bedroom, some utilities, south & east campus, call for price & details. 466 0928, 466-0500

10

1920 Garfield St. 1 bedroom, living, dining room, upper duplex. Carpeting. Parking. $145 deposit. Back door. Open from 5-7 p.m. or call 475 6953

5

20TH & G JONES APTS
Brand new deluxe 2 bedroom, central air, pool. $240 up. 464-0631. After 5 & weekends 475 7262, 466 6000

2

301 So. 18 — Lovely efficiencies, nice carpeting & furnishings, air & laundry. $135. See manager #12. 477 6528, 432 0105

11

1227 G — Attractive efficiencies, newly remodeled, air, laundry, parking. $135. See manager #10. 432 8076, 432 0105

11

1425 So. 10 — Attractive 1 bedroom, carpeted & clean, laundry, parking. $140. See Manager #3. 435-6458, 432 0105

11

2155 So. 9th — 2 bedroom, air, second floor. $175. lease, deposit, no pets. 761 2650, 761 2342

11

### 1035 So. 17

4 rooms, air, attractively furnished. $160 + electricity. 435 2284, 432 3610

12

2 bedroom, 20th & J, carpet, air, newer. $215. Utilities paid. 432 1595

12

2502 2518 NW 8th — Nice 1 bedroom apts., air conditioned. 432 3809

13

Close to University, nice 1 & 2 bedroom apts., air conditioned, utilities paid. 472 3809

13

### CENTURY HOUSE
### 1201 J

Furnished, luxury, studio bachelor apt., $155 $175 mo. Call 435 3512

13

70 So. 8th, downtown, one bedroom apartment — cable TV, refrigerator, laundry, all utilities paid except lights. $145. 432 1388 days.

14

Senator Apartments, 1430 M, bedroom apartments, across from Capitol. All utilities paid except lights.

14

2432 South St. — 2 couples or female sharing, 2 bedroom, air, parking. $225 + all utilities. 466 1429.

15

### Available July 1st

Spacious 1 bedroom, carpet, newly decorated, $145 month, lease. $130 + Call Charles Beard 472 1691 or CENTURY 21 Gold Key Realty 489 0311

10

A & B LAB E. Very Nice, Quiet, 1 bedroom, furnished, $140. Call Charles Beard 472 1691 or CENTURY 21 Gold Key Realty 489 0311

10

1712 West Nebr. — large 1 bedroom, just completely remodeled, $160 includes water, 2 blocks to bus. 472 0609

4

### 1950 WASHINGTON

Nice, quiet, clean, near downtown, air, laundry, parking, pets. $170. 488 9172

4

Northeast location, 4214 Garland, first floor apt., carpet, drapes, refrigerator, stove, pets $145. 464 3488

4

647 D St. 1 bedroom, carpeted, central air & heat, no pets. $125 + deposit. 489 2581

5

130 So. 9th, Downtown, bedroom apartment, draped, redecorated, utilities & furnished except lights. $165. No children, pets. 432 1388 days, 423 4023 eves.

28

## 704 Apartments, Furnished

1 bedroom, 1836 Washington, $160, utilities paid, 464 6876 after 12 noon

17

### BACHELOR APTS.

10th & "L" Adults only. Cable TV. Everything furnished. Call between 8 & 11:30am 432-5218

18

13th & H — 3 bedroom for 3 girls only "students". Very spacious. Laundry facilities. $160. 432 1716

22

Several 1 & 2 bedroom & efficiencies available. No pets, deposit. 474-2437

18

3 rooms, carpeted, furnished, utilities, no pets, available, $140, 488 0123

18

1118 S. 12th — 1 bedroom, $185. Utilities paid. No pets. 488-4080

18

### 4930 CLEVELAND

2 bedroom, air, carpet, July 1, owner/broker, 489-5124

19

2740 R — 2 bedroom furnished — cable TV & utilities paied, air, laundry parking. 2544 "J" — one bedroom unfurnished — utilities paid, laundry parking. 488-6738 after 5PM

30

2943 N. 51st — Available 1 bedroom, $100. Gentleman. Call after 5, 475 6163

1

1529 So. 24th — Large one bedroom. July 1st, married. $150 + Electricity, appointment call after 5pm, 489-0070

1

400 So. 33 — Mansion living vacant to see. 1 bedroom redecorated carpet, air, off street parking. $170 + electricity & cooking gas, shown by appt. 474 3409 or 489 3319

1

### 1610 L

Close downtown. 1 bedroom, nicely furnished, carpeted, air conditioned. $165 + gas & electricity

21

423 6698 477 2983

1329 F — efficiency, utilities paid except electricity. 432 1053 eves. 432 9385

1

135 F — Redecorated bachelor apartment, private bath and kitchen, storage, off street parking, business utilities paid except lights, no pets, $75 + deposit

01

### 3007 "R"

2 Rooms, bath, utilities, no pets, deposit

2

### JULY 1

Real nice 1 bedroom unit. Tub shower, air, washing, parking, storage, bus. $165+ 432 1533

2

2 bedrooms, deluxe. Apy. $210. Patio Apts. 931 G ±6 475 3152

22

33rd & "R" 2 bedrooms, carpet, remodeled. Bus campus. No pets. 464 5618

20

### 1630 G

Spacious 4 rooms, attractively furnished. 1½ baths. $175 plus electric. 474 6647

12

2 bedroom apt. 1928 M. Air conditioning, recently remodeled. $155 + electric & gas. 474 2681, 489 8974

2

Furnished 3 room & bath, good washing facilities, close in. 127 So. 18th

23

1221 "L" — 1 bedroom, 5 rooms, washer, dryer, garage. $190. Utilities paid except electricity. 475 5051

3

### COLLEGE VIEW

3735 S. 48th — 1 bedroom furnished, all utilities paid, air, laundry, parking, deposit, no pets. 489 2661

3

1120 D St. — Summer sublet available until Sept. 6th. 7 rooms, air conditioned. $160 month + utilities. 432 8721

3

325 So. 20 — very clean 2 bedroom carpeting, parking, utilities paid. $160, no pets, students inquire 338 So. 19. 435 8868

4

Basement apartment, all utilities paid, laundry facilities, non smokers. $125 days 423 7148 after 5pm. 474 5954

4

College View, 5818 Hillside, 1 bedroom, parking. 585 423 7847

24

☆

Rent a TV — Air Conditioner
Black & White — Color TV
Furniture & Appliances
ACE TV 2429 O 432 8000

24

Clean 3 large rooms & bath, utilities paid except electricity. $120 + deposit, no pets or children, prefer married couple. 702 Sumner

4

2 bedroom mobile home, air conditioning, furnished. Gaslight Village. 489 4825

4

### All Utilities Paid (Even TV)

Capitol area, new building, loads of new furniture, all the goodies, very nice — very liveable. Park off street. No pets, children. 1-2 bedroom. $185. $230

474 4487, 477 3617

1645 Washington — Clean 1 bedroom, carpet, large kitchen, air, deposit, no pets. $145 Mo., utilities paid except elec., shown by appt. 488 2215

30

2828 N" — Large efficiency, air. $115, most utilities paid. 464 5648

14

5717 HARTLEY — Large 1 bedroom unit in tri-plex, carpeted, window air. $145 plus electric & deposit.
LINDA JAMES 464 2746
GATEWAY REALTY 489 0745

4

1035 So. 35 — 2 bedroom, furnished, carpeted, air. $165 + electricity. Girls or married couple. No children or pets. Non smokers preferred. 477 8629

4

Available 1 bedroom, utilities paid, no pets, deposit. 477-6151 after 5 or weekends

24

16th & G — Ideal for 1 shower, utilities paid, clean, available. $110. 474 6771, 474 6647

4

### EAST CAMPUS

Furnished 1 bedroom apartment, kitchen, living room, shower, central air, utilities paid except phone. 2 people only, no pets available July 16th. $150. Call 466 5672 eves. for appt.

4

Efficiency apartment in Waverly. Available July 1. $110. 786 2852

4

Mobile home, central air. Nice couple. Northeast. Married couple. No children or pets. $150 space paid. Reference. 466 0277

5

2530 Que — 1 room efficiency, utilities paid. $40. Gentleman. 432 5824

25

1747 F

2 bedrooms, carpeted, air, partially furnished. $190. Utilities paid, good location, good Landlord, call Theresa S. edge 489-7247 Evenings & Weekends.

5

Clean 2 bedroom, air, carpeted, near Westlevan, no children, pets. 466-1158

5

2202 Washington, adults. Bedroom apartment. $140. Semi basement apartment. $100. Clean. Private entrance. Utilities paid. Available July 1st.

5

1105 No. 33rd — 2 bedroom, July 1st, utilities paid. $110. 466 2769

5

Capitol area, large 1 room efficiency, carpeted, utilities paid. 466-3858

25

418 S. 25th, efficiency, air, July 1, $100 + electricity & cooking gas. 466 2284

5

Room and board apartment for rent, down town location. $140 month. 474 4966

25

Large 1 bedroom apt., all utilities furnished, close in. $ 65 plus deposit. 489 1872

2

832 So. 11th, efficiency, very clean, carpeted, $85 + lights & gas, no pets. 432 0927, 423-6489

25

13th & B, large 1 bedroom, 3 room apartment, laundry, park ng & ar. $140. 476 2379

Carpeted 1 bedroom, heat, water furnished. $135 + deposit, 1 yr. pets, & [illegible] 476 1331, 488 5[illegible] 20

1710 C — Quiet, new big deluxe 2 bedroom. Balcony, Air Cond. petless. 477 1710, eves. 474 0[illegible] 1

2216 E, 1 bedroom, ground floor, [illegible] carport, storage, no pets. $145 + deposit. 476 [illegible]

Take 2 [illegible] 2 bedroom, [illegible] appliances. $210. 4700 Baldwin. 489 [illegible] 488 9128

☆

Northeast location, 4214 Garland, first floor apt., carpet, air, refrigerator, stove, pets $145. 464 3488

4

647 D St. 1 bedroom, carpeted, central air & heat, no pets. $125 + deposit. 489 2581

5

130 So. 9th, Downtown, bedroom apartment, draped, redecorated, utilities & furnished except lights. $165. No children, pets. 432 1388 days, 423 4023 eves.

28

## 704 Apartments, Furnished

Just redecorated 4-plex, large efficiency, south central location. Parking, utilities paid. No pets. $130. 474-1984

8

☆

6000 Baldwin — Large finished basement, clean, cool, comfortable carpet, shower & air. $100. Call Bill 467-1786

8

23rd & "B" — SPACIOUS, air-conditioned, paneled living room, bedroom, study, kitchen, bath (shower). Utilities paid. Available. $175. 432 2598

8

1 bedroom, $160 + $75 deposit, air, carpet, drapes. 5234 Adams, 467 2017 after 5pm

8

3060 "T" 1 bedroom, utilities paid, washing & packing facilities, share bath. $120 + $50 deposit. 466 5673

28

3135 No. 66 — Attractive 1 bedroom, basement, nicely furnished, air. 466 6649

8

AVAILABLE NOW — New large furnished efficiency, central air, washer, dryer facilities, off-street parking. $148, $100 deposit. 817 "C", 489 9242

8

Capitol area — 2 bedroom, laundry facilities, air conditioned, no children, no pets. $175 plus deposit. 435 0028 after 5pm

8

Large 2 bedroom apartment for rent, $160 + deposit. 2777 Cable. 477 9731

8

Nice clean 1 bedroom, air conditioned apartment, $109/month available July 1, see manager 1307 "H"

1

1835 "D" — Lovely 1 bedroom, air-conditioned, utilities. $125. Efficiency. $140. 477 2854

28

### 1739 "G"

Royal Floral Court. 1 bedroom, carpeted, nicely furnished, parking. All utilities paid except electricity. $145. 475 2553, 477 2983

28

2828 "N" — Large efficiency, air. $110, most utilities paid. 464 5648

8

1715 So. 20th — Carpeted 1 bedroom. $155 + deposit, all utilities paid, no pets.

1116 Rose — 1 bedroom, apartially furnished. $125 + deposit, all utilities paid. VILLAGE MANOR REALTY. 483 2231

28c

1435 C — Large 3 bedroom, sun balcony, new carpet, air. $235. 473 2398

8

2809 F — Upper. $135. lower $145. 1 bedroom, utilities paid. 464 3143

8

### APT SEEKING?
### Lincoln's One Stop

BLACKSTONE 300 So. 16 432 2375
Efficiency $84.50
1 bedroom $130.50
BRYAN 1235 K 435 6453
Efficiency $80.50
CORNHUSKER 1317 L 432 4527
1 bedroom $103.50
HOLLY 1124 So. 11 477 7075
1 bedroom $104.50
JULIET 610 So. 17 435 3855
Efficiency $60.50
3 bedroom $189.50
MANOR 501 So. 13 432 2106
Efficiency $60.50
1 bedroom $71
PERSHING 1202 F 432 2198
1 bedroom $131.50
REGENT 1626 D 432 2149
Efficiency $69
1 bedroom $131.50
2 bedroom $168.50
ROOSEVELT 511 So. 13 432 5656
1 bedroom $136
SHURTLEFF ARMS
645 So. 17 432 2120
1 bedroom $149.50
WOODROW 640 So. 12 432 2103
Efficiency $90
CARLTON 1328 F 435 3241
Efficiency $85
SHURTLEFF'S
1309 L 435 3241
8

## 704 Apartments, Furnished

### DAVID DRIVE

2 bedroom townhouse near 56th & Holdrege, air, appliances, cable, carpet, drapes, no pets. $200. 467 2480, 466 1933

29

Ready for Leasing. Near 25th and E. New 2 bedroom apartments, stove, refrigerator & dishwasher. $210 + utilities & deposit. 474 5727 or 474 5454. CENTURY 21 Western Realty Co.

30

☆

### RUSKIN PLACE

Country Atmosphere
1-2-3 Bedrooms
Swimming Pool,
Tennis Courts
Playground
Clubhouse, Gameroom
City & School Bus Service
Models Open
Mon.-Sat. 10-8
Sun. Noon-6
S. 14th & Hwy. 77
423-5243

30

TRENRIDGE GARDEN APTS
1 & 2 bedrooms unfurnished. Cotner & Vine, near Gateway Shopping. Call 464 2331 between 8am & 6pm.

30

GOLD CROWN PROPERTIES
Candletree 45th & Hwy 2
Regency 7311 Buckingham Dr.
Country Hills 4701 Briarpark
Briarhurst 4600 Briarpark

30

### Southwood Village Apts.

4401 So. 27th. Apartments available. 423 2902. 9 S NO PETS

30

Newer 1 bedroom apt., close in, air conditioning, dishwasher. $155. 435 0733, 432 8206

1

AVAILABLE NOW
Northeast, nearly new 1 bedroom, air, carpeting, drapes, married couple, no pets. 466 4288, 466 3496

1

3 bedroom townhouse, Belmont. 1350 square feet, 1½ baths, tenant pays only lights, 30 day lease. $260. Office hours: 477 3446

30

Close to east campus, 2 bedroom, fireplace, loaded. $210. Call after 6:30. 464 6566

1

Near Campus — 2727 Orchard — spacious 1 bedroom, all appliances, central air, carpeted, heat paid. $165. 466 1367, 464 4545

11

2 bedroom, dining room, air, adjacent park & school. $225+. 3831 S. 46th. 488 3455

2

3730 N. 48th — 2 bedroom, 1 child. No pets. $169. 464 4288

2

Clean 2 bedroom, air, carpeted, near Westlevan, no children, pets. 466-1158

5

2202 Washington, adults. Bedroom apartment. $140. Semi basement apartment. $100. Clean. Private entrance. Utilities paid. Available July 1st.

5

2727 F

2 bedrooms, carpeted, air, partially furnished. $190. Utilities paid, good location, good Landlord, call Theresa S. edge 489-7247 Evenings & Weekends.

5

## 715 Houses for Rent

Brand new 2 bedroom full basement appliances Lease & deposit 423 9591 466 7514 432 7606 1

2341 Lynn — 3 bedroom stove & refrigerator $165 + dieposit 432 3689 4

3600 Pawnee — 2 bedroom house fenced in backyard completely remodeled dishwasher & disposal $275 474 3332 4

### RENT W/OPTION TO BUY

Almost new to brand new homes 3 bedroom C/A carpeting range dishwasher disposal sliding glass door to patio or deck 1 & 2 car garages low utility costs part of rent applied towards purchase no pets lease deposit $285 up
South locations & Golf Park North
5011 S 66th St 4830 Woodland 7311 Yosemite 3510 N 74 St 7221 Willow Ave 464 3578 488 8911 16

16th & South — Large new 2 bedroom dining laundry Stove refrigerator Carpet central air References deposit $265 + utilities No pets 477 3635 25

3 bedroom Southwood home family room fenced yard modern appliances $325 a month + deposit Prefer year lease Call 423 3851 after 5pm 25

Golf Park tri level over 1400 sq ft 3 bedroom 1½ bath central air carpeting appliances single stall garage covered patio $340 After 6 489 5073 5

12x50 2 bedroom with additional room on side location approx 35 miles east of Lincoln on farm retired couple interested in part time work 267 5573 29

East Campus 3218 Merrill 2 bedroom unfurnished basementless redecorated available soon $185 + deposit references 466 0572 25

Mobile home washer dryer appliances built ins reasonable rent 489 8218 5

12x55 trailer carpeted air 2 bedroom available Aug 1 464 3233 5

37th & C — little 2 bedroom bungalow ideal for retired person Large lot no pets $175 Aug 1 Off street parking Clean 432 1716 29

12 wide mobile home in country air no pets 423 4464 25

2 or 3 bedroom mobile homes as low as $150 per month 477 5647 25

$150 + utilities 2 Bedroom stove & refrigerator Nice! No pets A 1 Property Management 475 5086 Jeff Conkel 423 4976 5

Rent with option to buy $250 + utilities 2 Bedroom central air full basement no pets A 1 Property Management 475 5086 Jeff conkel 423 4976 5

Carpeted 3 bedroom older home 5th & E $165 435 6275 797 3465 5

TRENDWOOD EXECUTIVE 3 + 1 bedroom 2 ½ baths fireplace family & dining room for year 472 3480 489 2132 11

2 bedroom complete new decor no pets stove refrig $215 close in Alice or Bob Eno 488 5216 474 1331 29

3630 No 9 2 bedroom $175 plus dep soit & utilities 489 1337 evenings 5

### EAST CAMPUS

Entire residence grounds & garage except basement includes laundry room kitchen 2 bedrooms bath living room & dining room combination fireplace & central air utilities paid except phone Walk to East Campus $325 1413 No 44th Available July 15th Can be seen by appt 466 5672 eves 4

315 & 317 No 18th — 1 block from Campus 4 bedrooms 2 baths $330 + utilities no pets 475 3686 489 8620 477 9771 26

2 bedroom house air conditioned carpeted unfurnished less basement near Bryan Hospital full lot garage no pets no children available Aug 1 5190 435 0683 30

1524 WHITTIER
3 bedroom redecorated new cabinets & appliances carpet fenced yard basement $200 483 1359 8

2 bedroom mobile home furnished air carpet deck 466 2708 1

South 3 bedroom brick freshly painted inside & out new carpeting central air finished basement garage close to schools & bus $315 + utilities & deposit 423-6872 8

707 INDIAN HILLS — Newer 3 bedroom rec room garage stove dishwasher $350 + deposit water paid 641 POW WOW CIRCLE — Newer 3 bedroom full basement double garage stove dishwasher $325 + deposit water paid VILLAGE MANOR REALTY 483 2231 8c

5207 So 53rd
New 3 bedroom 1 ½ baths electric kitchen carpet & drapes basement storage 2 stall garage $350 + utilities
Call Jacobsen 488 0377 for appt
Eves 4 8pm all day weekends 8c

2 bedroom house 2742 Alpha St $135 464-0957 after 5 30pm 8

1144 Belmont — 5 bedroom newly redecorated $350 utilities 435-6527 8

Country atmosphere — 2 bedroom & study Drapes & curtains Latest style kitchen Central air Full basement Prefer married couple over 30 5245 no pets 3100-N 35th St 466 0271 8

Beautiful large 3 bedroom brick in Wedgewood Available July 15 $375 + utilities & deposit References necessary Call Sue 477 5271 or 467 2734 8

6424 Fairfax 2 bedroom attached garage central air $275 + deposit Utilities Immediate possession 466 9160 1

Ag College — adequately furnished 1 bedroom cottage carpeted window air appliances include washer dryer Carport married couple no children pets $167 50 + deposit Water & garbage paid 456 2761 8

1744 No 25 — Furnished 4 bedroom carpeted air dishwasher $265+ 464 3143 8

## 725 Rooms for Rent

Very nice sleeping room 1909 F 474 4521 489 4906 24

### SLEEPING ROOMS

Individual bath downtown 119 So 14th 2

Very nice sleeping room 1909 F 474 4521 489 4906 24

All C — men non smokers air-cond d f oned refrigerator telephone $55 489 1337 evenings 5

Room for man Downtown area utilities paid available immediately 477 1878 25

1721 M — employed gentleman private entrance some privileges bus 492 131 8

3141 Orchard — Kitchen & laundry facilities $22 deposit $50 month 475-2133 after 3 30pm 8

## 730 Share Living Quarters

Female roommate to share 2 bedroom furnished apt 10 a m 3 p m or after 11 p m 466-8949 1

Need 1 female roommate own bedroom pool & clubhouse 423 7927 24

Own room carpeted house fireplace $50 466-6208 evenings 29

Female to share house $100 month utilities After 5—467-4004 8

## 745 Storage for Rent

Snowmobile Storage
$5 00 per Month
Call 432 5304
31r

Near 33rd & A — You keep the key 12x24 $35 Dick Putney 488-0219 21

Space available U store U lock Way Dee Company 489 9251 423 1191 14

Dark bright & ground level warehouse space for rent Lincoln industrial Park Smith Contact A & L Inc 1 & 5 sts 423-6682 21

Large single stall insulated garage for rent Havelock — 2 blocks east of Goodyear 489 6345 1

INDIVIDUAL STORAGE UNITS
5 sizes 4x6 ft 12x30 Located near 48th & Cornhusker Hwy 432 2770 26

## 750 Business Property For Rent

Office or retail space new building 27th & Vine No special fees Large off street parking lot 432 9804 or 466-1807 12

### IMPRESSIVE

Downtown offices without high rent Parking avail 13th & L 432 1084 Sweeney Burke & Hancock Co 3

Reduced — Rent part/all 2 areas & offices Progressive Ave 432 2270 488 4971 3

Various business spaces available Retail first floor up to 1500 sq ft Office space from 200 sq ft to 8000 sq ft Will remodel to suit tenant Parking available For more information call 432 0105 4

Commercial building for lease 27 & Cornhusker Hwy many possible uses 432 4224 17

Prestige Office Space at 3130 O St With five offices reception area & storage Phone 475 4034 19

### PRESTIGE OFFICE SPACES

1701 Bldg 1701 So 17th St Full janitorial abundant parking remodeled to suit your needs 970 sq ft medical suite 186 sq ft individual office 3025 sq ft may be subdivided

13th & L — Formerly occupies by KLIN Up to 2 717 sq ft
DON SHURTLEFF & CO
1309 L 435 3241
9

Retail Office Space — off street parking Bethany Business District 2 000 sq ft 795 2825 432 0105 8

### GARDEN PLAZA SUITE

Located in the beautiful 1701 Building 1701 So 17th St
Semi private & private offices as low as $81 45 per month
Receptionist Secretary
Large Conference Room
Month to Month Rental
For details call Sharon in the Garden Plaza Suite or call 432 0371 or 435 3241 10

For lease — office or retail space new building off street parking good traffic location 466 5880 11

2500 — 5000 office & warehouse space available 423 4012 489 4384 13

Available July 1st truck or car service building 75 x90 4 bays excellent location 1610 Cornhusker Hwy fully blacktopped lot 175x225 Inquire at 1540 Cornhusker Hwy 432 1232 24

### 555 North Cotner

Nearly 500 sq ft to be finished to your needs All utilities paid $250 per month Contact Warren Firestone — 467 3544 30c

Very nice office space available September 1st Ideal for CPA law or insurance office 4462 sq ft Number of private offices work rooms library large reception and secretary entrance all carpeted and draped parking available Formerly occupied by Miller & Moore CPA 432 0105 15

Reasonable low rent Modern First Floor Front parking 3230 S 13th 2600 sq ft Dividable 423 3133 18

400 4000 sq ft office space off street parking centrally located Reasonable rent 423 1746 28

Retail space for lease 2800 sq ft downtown Beatrice $350 per month Call Phil Knowles 228 3416 1

2324 No 48th Ideal for office or retail use 1064 square feet Front door parking 432-0315 30

### BRAND NEW

North 14th & Adams Office space up to 2 000 square feet Will divide Front door parking 3 minutes to downtown 5 minutes to airport and I80 Karl Witt Professional Building 432 0315 30

33 SHERIDAN SQUARE for lease 1290 sq ft office — details 477 8356 22

Office Space For Rent
PRIME LOCATION
Executive Building
521 South 14th Street
Lincoln Nebraska
We have three separate office spaces available in the Executive Building located immediately west of the State Capitol
790 square feet on the second floor
200 square feet in the lower level
410 square feet in the lower level
Call Don Bowman at 477-6051
2

Office space for lease 1620 M 1400 sq ft parking available September Call John 477 6987 14

### WAREHOUSE OFFICE - EQUIPMENT YARD

Available July 10 2400 sq ft office building plus fenced equipment yard $350 per month West O Area 432 2746 or 488 9164 after hours 3

Office space available attractive intimate professional building in largely residential district you may take entire office space or sublet rear apt for residential living 1674 Van Dorn $300 mo available immediately 432 1093 24

### FOR RENT

All types of business and commercial property Call for your special needs
BILL KINSEY
489-6517
HUB HALL
Real Estate
Commercial Division
111 Piazza Terrace
489-6517
29

O Street access New office building 720 sq ft $350 1440 sq ft $700 1100 sq ft $550 All first floor with parking 125 S 52nd 489 3891 488 5420 8

## 760 Resorts/Cabins

Minnesota Deep Woods cozy 5 room cabin all modern but secluded on private 35 acre lake Canoe fireplace dozens of larger lakes nearby $10 day 488 3133 1

## 770 Wanted To Rent

Want to rent house in Waverly School District 786-8945 after 4 30pm or weekends 2

2 responsible young women & Irish Setter need a 2 or 3 bedroom home or trailer on the outskirts of Lincoln by Aug 1 (Have fencing for Setter) Call Kathy after 4pm 435-8598 3

Financially secure writer with family of 4 seeks farm & acclus on in Lincoln Grand Island Burwell Columbus area old or new farm house real handyman enthusiastic 435 1274 24

**Real Estate for Sale**

## 801 Lots

Nice large lots in Southwood area — $12 500 Peterson Construction 423 7701 423 3322 or 423 7248 30c

EQUITY HOMES REAL ESTATE CO Custom Homes on Colonial Hills Lots Merle Jahde 488 9387 9

Willard Estates — 3 miles west of No 14th St on the Raymond road Approximately 10 miles northwest of Lincoln 1 mile east of Raymond 3 acre tracts buy now for a good choice of lots
WOODCRAFT HOME CORP
466 1933
4

100 x 140 Choice 8400 Block A Build to suit 785 2295 18

### NEW LISTING

Half acre lot located at Eagle Lake may be just the setting desired for that new home This lot faces a County Road & water & sewer are already in to the lot line Priced for quick sale at only $7800 Call today for details Bob Stahr 489-4611
CENTURY 21
Belmont Realty 432-0580
5

WAKE YOUR DREAMS COME TRUE Let us build your home at scenic Pine Lake Not many lots left Your plans are ours
NORMA ELLINGTON 489-4338
Harrington Assoc Inc
483-4141
17

We have lots will build to suit Century 21 Lincoln Real Estate 483-2933 29c
6

## 805 Acreages

By owner open Sunday new house contemporary 3+ bedrooms large kitchen & family room 2280 sq ft + garage & basement 3½ baths 2 fireplaces circle drive all on 5½ acres located ¾ mile north of SW 72nd St & Highway 33 794 5107 1

New homes under construction on 3 acres near Blue Stem Lake several floor plans to choose from but now & get your pick of lots available 795 3425 5

BY OWNER 18 acres some trees rural water available priced right contract to qualified buyer 267 2485 Weeping Water Neb
19

1 acre for sale by owner Includes 3 bedroom brick home & barn financing available if you qualify Call 466 1946 ask for Dana 24

Yankee Hill Lake Subdivision 3+ acres Some acreages with lake view S W 49th & Denton Rd Gene Rezac owner 797 3555 16

For sale 5 acre tracts on Southwest 84th & West Van Dorn 795 3425 17

HOME IN COUNTRY — executive type overlooking Lincoln & heavily wooded oak trees 4 bedroom rancho 2 fireplaces 3½ baths swimming pool triple garage custom built & professionally decorated call for more information
D K Rademaker 488 3326
BECKMAN REALTY
132 So 13 Office 477 5241
25

3 bedroom 1½ baths completely remodeled Home in small town 30 miles Northwest of Lincoln Large lot Cave & fruit trees 112 566 2269 6

40 acres house garage cattle shed excellent water & fencing Branched Oak area contract 402 248 6485 3

### BY OWNER

Beautiful home Southeast of Lincoln 3 bedrooms 1¾ baths 2 woodburning fireplaces walk out basement on 5 9 acres Both well & rural water Upper $70 s 782 2440 3

23 ACRE TREAT Owner will divide to suit buyer s needs Great building site only 1¾ miles east of Conestoga Lake DICK SCHOTT 782 8165 or WOODS BROS REALTY 423 2373 26

Nice 15 acre building site near Waverly good water owner is broker 786 3477 4

PICTURESQUE ACREAGES (each 30 acres) close to 84th and Highway 2 Lots of trees and hills $3 000 00 per acre Rural water district on south boundary Land contract financing DON HARRINGTON 423 2026
NORRIS SCHOOL!! Invest in your future with this 14 plus acres Beautiful building site plus space for 4 21 projects or horses
NORMA ELLINGTON 489 4338
Harrington Associates Inc
483 4141
29

### NEST in the WEST

2 acres at
BEAVER CROSSING
5 room bungalow remodeled better than new $29 900

### KING of the HILL

6 acres
WEST OF CONESTOGA LAKE
Beautiful custom built 5 bedroom palace Excellent water View of Lincoln skyline Extra large new metal barn $98 500

### PROCTOR REALTY & AUCTION

126 Skyway Rd 464 7877
Eve Borchers 435 1122
Eve Proctor 643 2374
3

80 acres Southwest Lincoln west of Pioneers Park unimproved except for well Call Harry Watson 489 3656 or Mrs Jeffrey Jeffrey Co Realtors 488 2367 423 7534 25

### Sargent Co. REALTORS

Homes For Living
4 bedroom brick & frame on over 10 acres overlooking WAGON TRAIN LAKE 3 yr old immaculate condition elec fencing & out buildings Upper 90 s Call Audrey Schmidt 435 2985 or 488 9277

### Phone 435-2985

29

5 acres 2 story older home & out buildings trees VA loan By owner $37 000 786 2090 23

## 808 Farms & Farm Land

### FARM FOR TRADE

Owners desire trade 480 acre irrigated farm in western Kansas for commercial properties in Lincoln Omaha or nearby areas Call Bernard Gradwohl Lincoln 477 2727 25

1 SOUTHWEST OF LINCOLN 160 acres 15 acre watershed lake beautiful trees 103 acres tillable balance pasture
2 176 & PINELAKE RD — 95 acres large new horse barn plus hay barn could be divided plenty of water
D K Rademaker 488 3326
BECKMAN REALTY
132 So 13 Office 477 5241
25

50 Acres clean large farm house outbuildings 20 acres alfalfa pond 576 3217 Cordova 19A

For sale 160 acres in northeast Gage County 36 acres mile and balance pasture Over 5 acre pond to be constructed by Watershed Chase Burrows Estate by George Burrows Executor 988 2995 Adams Ne 29

115 ACRES UNIMPROVED located in Saunders County Excellent building sites Approximately 100 acres farmland Offered on contract — 25% down
RAY VAVAK JR 488 2076
HARRINGTON ASSOCIATES INC
483-4141
31

240 acres of Blue River bottom farm land 25 miles west of Lincoln 3 irrigation wells modern all electric home 20 sow farrowing house will sell on contract 532 5625 Beaver Crossing 5

## 815 Houses for Sale

Enjoy townhome living in Dakota Place 58th & Van Dorn Call KREIN REAL ESTATE 483 2913 30

THE BALL TEAM
Your Home Team REALTORS
477 5271
31

Will It Sell? Sure It Will
HUB HALL REAL ESTATE
54th & O St 489 5517
30

BELMONT CONSTRUCTION COMPANY
Quality Homes at a Modest Price
432-0315 3125 Portia

INDEPENDENT REALTY
Your Independent Real Estate Broker Serves You Best 467-4571
31

CONSIDERING A HOME?
Call RE MAX of Lincoln Inc
423-3500 5561 South 48th Street
1

### 4000 NO. 7TH

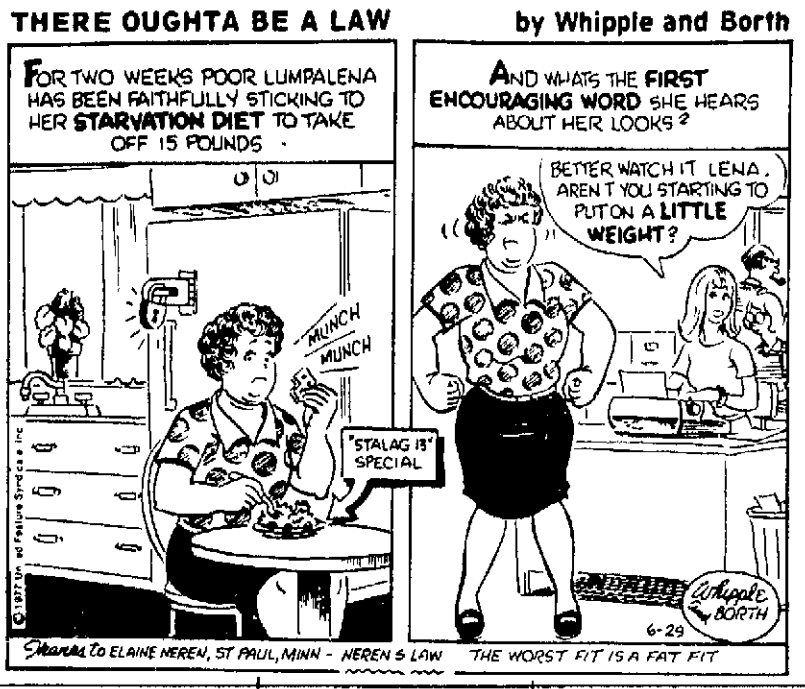
New 3 bedroom 2 story home nice view wood deck glass sliding door double garage fireplace make an appointment to see this lovely home 466-1933
WOODCRAFT HOME CORP
3545 No 48th St
2

### IT'S NEW
### 329 NELSON

Well constructed 3 bedroom nicely carpeted and decorated lovely kitchen with ALL appliances central air full basement IMMEDIATE POSSESSION Priced at only $33 500 DON T WAIT
### 6914 COBY

Older 4 bedroom 2 story home newly carpeted & decorated central air This lots only $28 500 Immediate possession
BILL GRICE, 464-6333
United Brokers 464-6333
6

## THERE OUGHTA BE A LAW by Whipple and Borth




## 815 Houses for Sale

### INDIAN HILLS

829 Sage Circle — 3 bedroom brick split level separate dining room fireplace 2 baths up lower level finished rec room Carpeted throughout dishwasher air conditioning 2 car garage patio
HERBERT BROS
489 7323 489 2336 489 6088
7

Mary Holverson Hardesty RE
Call 464-0271 or 466 0049
8

### 2 NEW HOMES

2727 Ammon & 2712 No 70th both are split level homes fireplace rec room deck glass door many other features Buy now & pick colors 466 1933
WOODCRAFT HOMES CORP
3545 No 48th ST
2

### BY OWNER

1202 No 46th 2 bedroom fireplace central air carpeted furnished 1 bedroom basement apartment $32 500 477 3911 ask for Frosty 466 2524 for appointment 24

REDUCED
3545 D St — 51 Theresa/Randolph school area 2 bedroom frame full useable basement central air garage completely redecorated $35 950 488 3145 or 477 9079 15

Blue Joynt Realty 488 2315
1621 Whittier — 3 bedrooms kitchen with eating space full basement new roof & exterior paint $20 950
3614 S 14th 1 bedroom honeymoon cottage nice dinette & kitchen 1½ baths central air full basement fruit trees garage $21 950
E Blue 488 2860 R Joynt 475 8370
R Foreman 488-6091
14

Lovely 4 bed Colonial fireplace dining family dream kitchen Low $40 s
Mr Day United Realty 488 7707
27

3313 South 40 — 4 bedroom new bathroom redecorating carpet and drapes $300 + deposit 488 1576 488 4341 20

Are you looking for a home easy to heat & cool that has plenty of room & storage with lots of extras like a F replace in a comfy Family room a large yard with garden space located in a lovely neighborhood? If so call for appointment to see our home Were selling 488 4000 Eves 483 2823 Weekdays 28

### BY OWNER

4 B R 1½ bath 4 year old Unl Place central air large rec room & water softner 2934 No 43 464-0966 eves 29

### NEW LISTING

3 bedroom ranch with large double car garage Full finished basement with fireplace Only $40 950 474 1984
HANKS REALTY
489 4989
29

### New Listing

The Northwest Territory leads the way for carefree family living and this energy saving 3 bedroom home features all the convenience for the modern family This includes gas grill central air fireplace breakfast bar and much more! $48 000
Jim Kubert 423 1161
CENTURY 21
Western Realty 474 5454
2

### BY OWNER
REAL DEAL

4 bedroom 1½ baths dining & living room close to schools bus bank grocery hospital new roof new drywall all interior walls new paint inside & out new bath fixtures HURRY time to pick out floor covering new kitchen cabinets $32 700 Make offer 2022 So 17 474 2681 ask for Vern 489 8974 21

### By Owner—3 yrs Old

Sharp 3 bedroom ranch in South wood 1½ baths central air dishwasher disposal refrigerator & range optional Finished walk-out basement with wet bar Large well kept fenced yard One stall garage with complete access underneath Must see inside to appreciate Mid 40 s 423 7698 1

### BY OWNER

Spacious ranch located on double treed tiled lot 2150 sq ft on 1 level 3 woodburning fireplaces bay window window seat newer appliances 3+1 bedrooms screened patio covered double garage greenhouse window in cathedral beamed 1st floor family overlooking terraced fenced backyard Mid $60 s Piedmont area 489-6746 3

### BY FIRESTONE

1 New Listing.
Nicely redecorated two bedroom located in Malcolm 1½ lots on quiet street Priced in the teens
2 Lovely To Look At:
Delightful to own This immaculate 3 bedroom is only 4 years old and is beautifully decorated Central air fully equipped kitchen and all the amenities that make living fun Take a look today
3 Growing Pains?
This large 4 bedroom home is waiting for the right family to enjoy for mal dining room with french doors to family room Call now to see all the features this fine home has to offer
4 Out-of-Town Livin'
but still close to work This lovely 3 bedroom home is only 4 years old and located within minutes of Lincoln If you think out of town living is your thing you'll love this home Call today
5 The Star Is The "Galaxy"
If you've looked at Parade homes but haven't seen the GALAXY by Firestone you've missed the whole parade Gracious living beautifully appointed and skillfully constructed by men who take pride in their work Take a minute to see the Home of Homes in this years Parade of Homes

### 467-3544

| | |
|---|---|
| Ellen Yates G R I | 788 5192 |
| Betty McBurney | 489 5188 |
| Kris Patrick G R I | 464 9067 |
| Jerry Grennan | 466 7918 |
| Nancy Hernandes | 464 3529 |
| Jennie Link | 488 8005 |
| Bill Burbank | 475 0992 |
| Bob Lyons | 477 6341 |
| Shirley Wilkinson | 477 5181 |
| Phyllis Knapp | 466 3079 |

Firestone
Const Co, Inc
Builders & Realtors
565 North Cotner Suite 2
Why pay $40 000 for a house If you can get a large house double garage dance hall club room beer tavern with living quarters 2 walls all for $26 000 Low taxes in Lorna Ne 786 3198 25

## 815 Houses for Sale

### JUST LISTED

Beyond words must see to appreciate 12 Acre country home 3 bedrooms 2½ baths built in sauna walkout deck off master bedroom 2 woodburning fireplaces 16x34 heated swimming pool Close in SE Numerous extras Larry Chopp 489 5006 A 1 Realty 475 7054 2

### GREENWOOD

Near New 3 bedroom ranch on 4 2 lots large horse barn & corr corrall
DUNLAP AGENCY 786 2555
Nights 423 6367 786 2135
3

### For sale by owner

Only through Thursday you save 3 bedroom brick large basement rec room garage Rathbone shopping excellent schools lovely neighborhood bordering golf course $39 500 Call now 489 2852

30

3 bedroom brick ranch Southwood By owner 423 4649 4

### New Listing

Two bedroom close to Southeast High Large fenced corner lot and overs zed single stall garage $28 750 will sell FHA or VA
Jim Kubert 423 1161
CENTURY 21
Western Realty 474 5454
29

BUYING SELLING
BILL BOOTH
Town & Country Realty
Rathbone Village
Office 483 2202 Res 423 9377
7

### OPEN TODAY!
### 2:00-7:30

New homes 6 floor plans Immediate occupancy Choose your colors now From $35 450 to $48 600 10 year HOW Warranty Drive north on 14th to Fairfield then east to 20th
COME OUT TODAY
Belmont Const. 477-HOME
815

Anderson & Hein Co.
435-2188

### 3 BEDROOM

| | |
|---|---|
| 5217 Goldenrod | 37 900 |
| 5511 S St | 42 000 |
| 2210 No 60th St | 46 500 |
| 4720 So 54th St | 49 500 |
| 320 Bruce Dr | 54 950 |
| 1501 So 77th St | 69 900 |
| KAREN MINKS | 489 1524 |

### 3+1 BEDROOM

| | |
|---|---|
| 1101 Cobblestone | 51 900 |
| 3815 Sweetbriar | 52 175 |

### 4 BEDROOM

| | |
|---|---|
| 1521 So 77th St | 79 000 |

### TRIPLEX

| | |
|---|---|
| 2342 Garfield | 36 250 |

### ACREAGE

| | |
|---|---|
| R R Roca | 71 300 |

### FARM

| | |
|---|---|
| 80 Acres | 128 000 |
| HUGH P ROBINSON | 489-6777 |

Representing Lincoln's Leading Builder
Jerome Larson Construction Company
SEE OUR NEW "FLAIR 1000B" Model In
Quail Valley
8 5

OFFERED BY
Bill Kimball
Lincoln's Fine Home Specialists

PRICE REDUCED to $31 500 Delightful 2 bedroom home now close to Westlevan campus Additional 1 bedroom apartment in walkout basement
Len Eichhorn 489 1975
Bob Lane 489 7611

1835 Brent Blvd Beautiful immaculate custom built brick First floor family room with woodburning fireplace 3 bedrooms up + 3 bedrooms in lower level A MUST TO SEE $80 s
Lois Fogherty 488 3609
Carla Haines 489 0252

YESTERDAY'S SPLENDOR — TODAY'S LUXURY 7 bedroom 3½ baths true mansion All new carpeting drapes 3 furnaces central air 4 fireplaces large foyer & beautiful woodwork Old beveled glass windows
Ruth Sowins 489 1479
Marion Eagan 488 7477
Warren Harding 475 8021

NO BEAUTIFUL ACRES in the new Hickory Hill Rd Excellent view of the city
Len Eichhorn 489 1975
Quentin Bengston 792 2788

Newly listed 5 bedroom 4 bath room 2 story home with attached double garage Huge lot plus 2 additional sheds $31 950
Carla Haines 489 0252
Rick Chapoton 423 9641

800 So 13 Realtors 432-7686

## 815 Houses for Sale

### BY OWNER

5550 Locust 3 bedroom brick ranch large closets oak woodwork throughout double garage with space heater walk out basement with large family room bedroom ½ bath fenced yard central air Call 489 0868 for appointment 3

### BENNET

5½ Acres with barn rural water and 2 bedroom house completely remodeled to perfection Price is firm at $40 950 Mike 488 1025
CENTURY REALTY
483-2951
1

### PRICE REDUCED

On this cozy 2 bedroom frame home located in south Lincoln Excellent starter home Home features a full basement & 1 car attached garage Gary Geiser 489 0586
CENTURY REALTY
483-2951
1

### Eagle Crest Realty

1 NEW LISTING — Handyman Acreage! Two Bedroom home on about 1½ Acres near Hygain and Dorsey Lab $25 500
2 NEW LISTING — 4 Bedroom Double Wide Includes unique country lot $21 500
3 ALL STONE — 2 plus 1 bedroom home on nice quiet street Finished basement patio and double garage Mid 30 s
4 CUSTOM BUILT White Brick 3 bedrooms 1¾ baths walkout basement redwood deck overlooking large patio Upper 40 s
5 TRADE or CONTRACT on this new 6 plex in University area Mid 90 s
6 RETIREE or INVESTMENT buyer small mobile home court
7 MINI ACREAGE In small town 3 bedrooms barn modernized wash house 3 lots Upper 20 s
8 CLEAN FAMILY HOME — Newer kitchen & bath 4 bedroom nice yard with garden Mid 30 s
423-5292
1

Century realty

### SEVERAL HOMES OPEN TONIGHT 6:00-9:00

6003 6016 6100 6500 Deerwood St

- Priced in Low 40 s
- Select from 10 plans
- 1119-1400 sq ft
- Ranches & split levels
- Quality Construction
- Quality Fixtures & carpet
- Tree Lined Lots
- Immediate Possession

• Ranches start at $47 900 including 1¾ baths brick sod and fenced lower level family room
B151

Century 21 Century realty
483-2951

### "THE HIGHLANDS"

New Homes From $37,300
MODELS OPEN
530 West Beal St.
TODAY 4:30-8:30
LOTS:
Available with scenic views
PRICES: From $37 300 with many extras
WARRANTY: 10 Year HOW
FINANCING: 8½% VA or FHA
Shop Around! Compare Price & Value
BOUNTY HOMES
It's a Quality Matter
474-2424
8 5

Happy Living Starts Here

| THE HIGHLANDS | LUXURIOUS TIERRA |
|---|---|
| • 8 VA FHA | • New Home |
| • No down VA | • $40 000 to $65 000 |
| • No down FHA | • All Cost |
| • All Costs Paid | Costs Paid |
| OPEN 4-9:00 | OPEN 4-9:00 |
| 6130 West Beal | 3001 Agate Ct. |
| The Highlands | 423-8633 |
| 474-5277 | |

westwood homes Inc
Lincoln's Most Progressive Homebuilder
Exclusive sales by
CG Smith Realty. 423-6776

AIR TIGHT EFFICIENCY
Two and three bedroom models feature energy efficient qualities Buy your home now in time to select your own decor Prices start in the mid 30s
Model Open 2-6 Weekdays
Saturday & Sunday 2-5
1320 Aberdeen
(South 14th & Old Cheney Road)
Skyline Highlands
B15
peterson construction company

### hardesty real estate

7 WELLINGTON GREENS TOWNHOUSE — 3 bedroom 2½ baths 2 fireplaces All appliances Call Jim Kaser 489 5406

2 TREND HOME by Hardesty 489 756 SOLD Over 2 400 sq ft Call Bev

4 SOUTHEAST DUPLEX 2 bedrooms each side Excellent investment

5 NEW CONSTRUCTION TRENDWOOD 4 bedroom walk out Quality Workmanship 3 full baths Exclusive by Hardesty Real Estate Inc 464 0271

6 SOUTH STREET HOME PROPERTY — Excellent location for professional office Zoned for duplex Call Jim Kaser 489 5406 for more information

7 WAVERLEY SCHOOL 2 story family home 2½ baths 3 bedrooms 1 family room Call Jim Kaser 489 5406

hardesty real estate
5940 R St 464-0271

## 815 Houses for Sale

### BY OWNER

6708 ORCHARD
Comfortable family living in older 3 bedroom Country Kitchen Formal dining room Great patio Ideally located to schools & shopping All this and more on large corner lot Low $40 s 466 4480 Open Sunday 2 5 6

### First Time Offered

You can be first to see it this listing won't last long 3 bedroom brick in good N E area $39 500 SHARON ADAMSON 464 7693 REGAL REAL ESTATE 466 8121 29

EAST LINCOLN
All stone executive show home with formal dining family room wood burning fireplace redwood deck and many more fine amenities
The Gentry Real Estate Co 464 5959
Jack Sullivan 489 7056
5c

### NEW LISTINGS

Brick and frame Cape Cod in beautiful setting with 4 bedrooms 1½ baths & shower in the basement Priced in high 30 s Judy 489 4394
CENTURY REALTY
483-2951
2

Century 21
GOLD KEY REALTY
489-0311

SUGGESTIVE — this home suggests living pleasure with its many extras All on one floor 4 bedrooms den family room with convers on pit & fireplace sld glass doors to covered patio Built in hutch in dining room Call for appointment to see $44 950

| | |
|---|---|
| Vanette Creager | 489 2700 |
| Tyler Parish | 423-6022 |
| Delores Schmahr | 488 9670 |

YOUR FIRST HOME? — you'd be proud to own this well cared for 1 bedroom at 4927 Judson Attractive modern kitchen natural woodwork insulated Neat & clean ready to move right in Large back yard Access to property from alley $16 950
Norma Cratsenberg 466-0092
Alice Grady 489-4002
Donn Graham 477 5908
Mike Golter 432 7462

PRICE REDUCED ON THIS CUSTOM DUPLEX — Beautiful owner occupied professionally designed & decorated with everything new Excellent income from both units or live in one & lease the other Outstanding features include redwood deck well planned kitchens 5 baths beautiful andscaping
Charles Beard 432 1431
Walt Reiner 488-8796
Larry Boward 464 9690
Jan Martin 488-4005

LOTS OF ROOM TO GROW — see this recently redecorated 1500 sq ft home with shady fenced back yard for the family 3 bedroom 1½ bath two story close to bus & school The owners have done lots of work to make this a super nice home Let us show you today
Bev Seidel 423 3553
Bobbie Jeffries 464 1347
Ralph Stubbendick 275 3264
CENTURY 21
Gold Key Realty 489-0311
B15

### the Professionals

AUSTIN REALTY JOE McKEE CONST
489-9361

### Open House

PARADE HOME
OPEN 6-8
TODAY
2810 So. 52 St.
THE NOTTINGTON See this newest Joe McKee home — an attractive 2 story with an imposing front of brick to roof level then stucco and half timber The roof of the attached 2 car garage extends over the sheltered entry The spacious living area includes a large living room off the entry hall opening to a formal dining room compact GE kitchen with range hood disposal dishwasher desk and broom closet and an adjoining dinette which opens to a patio Half bath and cloak closet complete the first level Upstairs the family will be pleased with the four bedrooms and bath reached from the center hall plus a ¾ bath off the master bedroom Over 1 500 sq ft of well planned and well built living space plus full basement $56 650
B15

village manor realty
483-2231
Corner 84th & "O"

CRIME IN PROGRESS!! DATE LINE Lincoln Today a 1 900 sq ft older home has been offered for sealing Bonuses include woodburning fireplace den sun porch dining room 3 bedrooms South area garage full lot Owner has agreed not to press charges at $27 500

VERY ATTRACTIVE newer 3 bedroom home located on quiet cul de sac Extra spacious int central air finished basement Priced mid $30 s

FORMAL DINING large living room half bath eat in kitchen on the 1st floor 3 large bedrooms and a full bath up all new carpet throughout plus central air all for less than $30 000

BEAUTIFUL 3 bedroom oak trim oak cabinets Large lot and 2 stall garage Don't miss this elegant home $38 500

RATHBONE VILLAGE Immaculate brick home with full finished basement Spacious rooms well landscaped Call today Low $40 s

JUST IN TIME TO PICK Here are pets 3 this new quality built ranch 3 bedrooms large kitchen with abundance of storage and sliding glass doors Full basement with recreation room double garage and central air $38 500

IDEAL FOR YOUR FIRST HOME Only remodeled years Two bedroom home with a new garage located on beautifully shaded lot Priced at $24 500
B15

### Pinehurst

OPEN Saturday & Sunday 1-5
68th & Pioneers Blvd
Townhouse
by Style Mark Inc
SALES BY
Hardesty Real Estate
5940 R St 464-0271

Open 6-8pm today
BUYING SELLING BALL REAL ESTATE 477-5271
5320 South 62nd St.
Come on out this evening and see this lovely 4 bedroom two story home by Delta Construction This home features a 2 stall attached garage first floor family room with fireplace and formal dining room All this for a very reasonable $66 500 00 price See you tonight Ball Real Estate 477 5271
Ball Real Estate Co.
477-5271
B15

eden

### NEW LISTING

2 plus 1 bedroom North finished basement 1 car garage close to schools park & pool $29 000
Vonnie Samuskewicz
432 1904

### SHOWN BY APPOINTMENT

NEW HOME 3 & 4 bedroom several floor plans from upper $30 s to upper $70 s Also custom building services

INVESTMENT PROPERTY Priced from $24 950 to $180 000 Call for financing information & location

Older 3 bedroom home good rental property or first home priced from teens to mid $20 s

4 bedroom home South Lincoln lots of space for the money 3 plex zoned for business or custom building

Nice corner lot with this newer 3 bedroom split entry with finished family room

FARM LAND and acreages throughout Nebraska several available

| | |
|---|---|
| Larry Bird | 489 9282 |
| Jerry Call | 466-5918 |
| Gene Call | 489 7784 |
| Lavelle Courtright | 489 7396 |
| Les Dallmann | 488-5751 |
| Bob Dubas | 477 9617 |
| Cody Farra | 475-0697 |
| Larry Maciejewski | 488-9469 |
| Vonnie Samuskewicz | 432-1904 |
| Al Suhr | 488-8905 |
| Dean Ray Anderson | 489 5029 |

B15

eden real estate
483-4511
3201 Pioneer Blvd.
B15

## 815 Houses for Sale

☆

A HOME OF YOUR OWN
AT A PRICE
you can afford

Now you can enjoy the security of owning your own home Lincoln Housing Authority offers 3 bedroom quality built homes in a family neighborhood

Prices range from
$30,800-$33,300

Choose your own financing — conventional FHA VA or FHA sec 235 to qualified buyers

All homes feature
Refrigerator stove range hood disposal carpeting throughout full garage

Phone 467 2371
25

$43 000

Southeast Lincoln new 3 bedroom ranch double garage central air & appliances carpeted throughout Ed Storey 488 4314

Wiltse Real Estate
5

☆

TRENDWOOD

770 South St lovely 3 bedroom 2 baths split level large family room knotty pine panelling fireplace $51 500 Open Sundays 2 to 5 p m or call 488 0026 5

☆

BY OWNER

Immaculate 2 or 3 bedroom home oak floors & woodwork built in china cabinet formal dining room country kitchen new furnace & central air close to schools & bus excellent family home or rental upper $20s Call 432 5899 5

For sale by owner — 3 bedrooms family room woodburning fireplace 2 foyer large redwood deck 1½ garage Holmes Park 489 6610 or 5 30 5

Save Serve making money
on HOUSES
Call 477 4444
5

BY OWNER

Call 2 bedroom tone ranch across from Pioneers Park excellent location shows By appointment only Call 488 4 10 5

JACKSON DR
Country Club Area

By Owner — Newly decorated 3 bedroom split entry home Features fireplace in wood burning fireplace in den 1½ baths garage to new with 3 bedroom finished family room Many others call 423 for appointment 5

# REGAL
Real Estate Inc

NEAR SOUTH SIDE TIERRA PARK Extra nice 3 bedroom 2 baths full basement central air family room fireplace carpeted throughout $51 500 JENDRY BURHOOP 488 0819

OFFER YOUR MONEY Room for about this 3 bedroom 2 baths full basement central air dishwasher & range $39 950 ROBERTA REALTY 464 1762

THREE GOOD REASONS of peace and quiet are important to the owners of this 3 bedroom 2 bath home in BILL KOEHLER 466 8121

9:0 No 70th St

INVESTMENT OR STARTER HOME
OPEN SUN
Close to Holdrege Shops Good area & school Bi zoning will go See between 6 30 & 8pm 2 June 20
Town & Country Realty
Bernice Sullivan
Office 489 9311
Home 488-2431
815

## 815 Houses for Sale

OPEN HOUSE

SUNKEN DEN HIGHLIGHTS splendid 3 bedroom 1½ bath 15 year old brick ranch with attached 1 car garage well manicured yard patio & fence Offered by transferred owner 1400 No 52 After 5 30 p m & weekends 466 9114
5

4628 HILLSIDE

College View — close to schools spacious 3 bedroom garage shady back yard $29 500 488 0287
6

# HUB HALL
NEW LISTINGS
AND PRICE
REDUCTIONS

IMMACULATE Lovely 3 bedroom brick ranch with room to spare at 1551 Valley View Drive Built in double oven stove dishwasher and disposal Sliding glass doors in formal dining room Ty patio Double car garage central air full basement Lots of closets $49 750 Call Denis Fettinger 489 6517

PRICE REDUCED On this neat 3 bedroom ranch home at 75 West Avon Large finished rec room and 4th bedroom in the full basement Enclosed carport beautiful landscaped yard with large patio fencing and gas grill Central air Price reduced to $39 500 Call Sue Brown 489 6517

ACREAGE SITE Lovely 5 acres at 55th & Saltillo Lots of apple trees beautiful view of the city Ideal site for your new home Price reduced to $19 500 Call Ted Skiff 489 6517

QUALITY BUILT 3 bedroom split home at 3710 South 32nd St Cr Only 4 block to Maude Rousseau Formal dining family room with woodburning fireplace Appliances built into custom cabinets Double garage extra air with himidifier Fully carpeted and draped $60 500 Call 489 6517 for more information

# HUB HALL
REAL ESTATE
111 Piazza Terrace
489-6517
30

CENTENNIAL
2615 C ST

SPACIOUS 2 STORY with super kitchen formal dining room new carpets new decor & many built ins rec building wet bar Large patio with gas grill for outdoor relaxing Vacant & ready to move into for only $39 950

| | |
|---|---|
| Ruth Ann Mills | 483 1761 |
| Rod and L Meyer GRI | 489 4119 |
| Wesley N Durst EcD | 423 6868 |
| Jerry Cox Med | 435 0169 |
| Gene A Curtis GRI | 488 3187 |
| Office 4737 Prescott | 489 7152 |

Centennial Agency
1

Brick Duplex with 1200 sq ft per side with garage separating the two units Carpets Drapes and all appliance Located in Salt Valley View $75 000 Will sell on contract to qualified buyer 475 8371 464 1966
8

Century 21
GOLD KEY REALTY
489-0311

PRICE REDUCTION on this beautiful Cedar Contemporary on 1½ acre wooded lot 4 bedrooms 2 bath large living room and dining Beamed ceilings sweeping stone fireplace sunken bath Huge deck $76 900

| | |
|---|---|
| Larry Boward | 464 9699 |
| CENTURY 21 | |
| Gold Key Realty | 489-0311 |

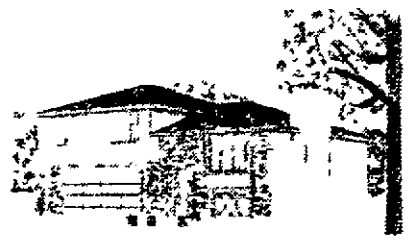
815

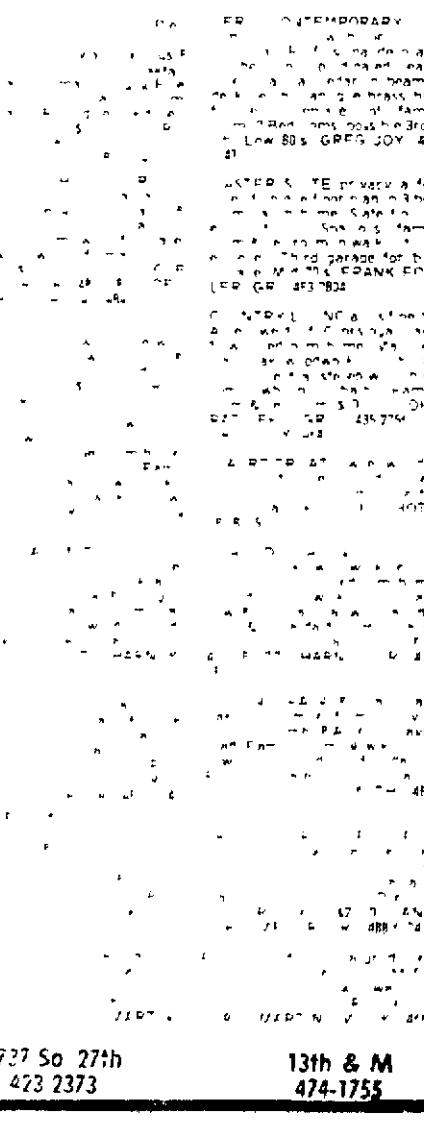
WOODS BROS REALTY

SERVING LINCOLN SINCE 1889

Tartan Const Co.

OPEN TUES.-FRI. 6-9
5220 JADE COURT





3727 So 27th
423 2373

13th & M
474-1755

## 815 Houses for Sale

eden real estate
For all your real estate needs
3201 Pioneers 483 4511
1

TRENDWOOD Spacious Brick Ranch on an extra wide fenced lot Eating area in efficient kitchen plus dining Three plus bedrooms 1¾ baths daylight lower level MANY EXTRAS HERE $64 500 001
JIM BRENNAN 466 0621 or ANNE HIRSCHMAN 488 6674
HARRINGTON ASSOCIATES INC
483 4141
29

MEADOWLANE AREA
BY OWNER

7710 Starr — 1850 sq ft this beautiful 3 bedroom split foyer home large family room fireplace fenced yard 1¼ baths loaded with extras must see to appreciate Upper $40s 467 1767
28

Art Johnson Realty
2500 NE

You can't beat this 2 bedrooms carpeted living room & dining room Nice kitchen First floor laundry Basement Large garage Real clean
Art Johnson Realty 477 1271
28

BY OWNER

5234 Know like new 2 year old home 2 bedroom semifinished full basement attached garage patio central air built in dishwasher & range disposal in kitchen every woman would love Lots of extras in this fine home $39 750 464 2965 after 5pm weekdays anytime weekends
5

By Owner 3530 F Cape Cod with 4+1 bedroom 1¾ baths wood burning fireplace dining room breakfast nook large family room new carpet & drapes 1600 sq ft of living space Near Randolph & St Teresa Mid 40s 432 6981
5

SOUTHEAST

Terrific location near schools immaculate 3 bedroom ranch completely finished basement with bath den bedroom rec room gas grill central air hum differ Upper $40s 489 7235
2

HANDYMAN'S SPECIAL

4 bedroom 2 story home in WAVERLY Convenient location double garage Zoned multiple family

Nice 3 bedroom home in DAVEY Plenty of good living area large dining room + family room garage

Good 2 bedroom home on large lot close to GOODYEAR zoned K Full basement double garage $22 500

HATCH AGENCY
786 3477 786 2300 786 2424
5

OPEN 6-9
Wed Thurs Fri
2610 Winchester
South Court

JUST LISTED — The most sought after Cameo 3 bedrooms in South wood on circle Large lot beautiful lawn and landscape fenced rear yard covered patio with grill Interior exclusively decorated Come in have a look you will like it

| | |
|---|---|
| Stan Reid | 488 3290 477 2723 |
| CENTURY 21 | |
| Western REalty | 489 9651 |

1c

"REALTORS"
Harrington Associates, Inc.

10/ Wedgewood Dr.
483-4141

1 VERY UNUSUAL but very livable You won't believe the floor plan Three bedrooms two baths and one half bath beamed ceilings 2 fireplaces greatest secluded yard in Lincoln Sheridan and Southeast Area
MARGE STENTZ 423 2850

2 WOULD YOU LIKE TO LOOK UNDER $30? $30 000 00 that's Corv two bedroom full basement carpeted Nice kitchen with stove and refrigerator
PAT TAYLOR 488-4177

3 MAKE MONEY BRICK building with five apartments grossing $6 330 00 All apartments are furnished Well kept neighborhood about a mile south of town $55 000 00
DON HARPINGTON 423 2006

4 HALLAM NEBRASKA — Approximately 5 acres — three large bedroom formal dining — country kitchen — barn storage shed and workshop — 21 minute to Lincoln $43 950 00
JAY HEACOCK 464 7732

5 VA BUYERS here's a great duplex in the Randolph area Separate utilities Live on 1st floor with fireplace Low $40s
RAY VAVAK JR 488 2026

6 SHERIDAN SCHOOL AREA IS SUPERB Prime location this three plus two bedroom English Stone a steal Two woodburning fireplaces accompanied by first floor family room And $70s
MARGE STENTZ 423 2850
RAY VAVAK JR 488 2026

7 TWO STORIES with walk out basement First floor family room with woodburning fireplace Four bedrooms four baths formal dining room
BARB WEBB 489 4585

8 COUNTRY LIVING on this beautiful completely Raised Ranch in mansard roof Formal living and dining Country style kitchen Call for private showing
NORMA ELLINGTON 489 4338

9 EAST CAMPUS Immaculate split with finished basement has pool deck patio and rec room 4 bath and bedroom Only $37 900 00
NORMA ELLINGTON 489 4338

10 A SITE TO BEHOLD IS THIS CHARMING 4 bedroom Dutch Colonial with dining fireplace formal dining large kitchen many extras PRICED IN MID $50s
DIANNE BOCK 464 7103

11 PRICE REDUCED ON THIS 4 bedroom family home with income from apartment Completely updated on South east location $39 500 00
JUDY IRONS 473 4175

12 EXCITING Ranch for family and contemporary Features Fireplace formal dining large kitchen SUPER HOME
BEVERLY DRAKE 421 484

13 ATTENTION Investors and handymen Basement 3 bedroom home Needs some work Good value $28 000
SYLVIA RICHARDSON 488 2 27

14 ATTRACTIVE Four bedroom home with fireplace and formal dining room Basement Fenced backyard Good value $28 000
BETTY MCCLENDON 477 8816

15 NEWLY REMODELED TOP CONDITION 4 bedroom basement new furnace garage Only $20s
SARA BOCK 434 5405

16 LEVEL ENTRY Ranch with 4 bedroom 2 bath 2 fireplaces basement new furnace garage Only $20s
PAUL BARNEY 488

17 CHEAP Large family room and bedroom with finished basement Needs decorating and remodeling bath and bedroom Only $37 900 00
NORMA ELLINGTON 489 4338

18 PRICE REDUCED ON THIS 4 bedroom family home with income from apartment Completely updated on South east location $39 500 00
JUDY IRONS 473 4175

19 EXCITING Ranch for family and contemporary Features Fireplace formal dining large kitchen many extras PRICED IN MID $50s
DIANNE BOCK 464 7103

20 PRICE REDUCED ON THIS 4 bedroom family home with income from apartment Completely updated on South east location $39 500 00
JUDY IRONS 473 4175

21 EXCITING Ranch for family and contemporary Features Fireplace formal dining large kitchen many extras PRICED IN MID $50s
DIANNE BOCK 464 7103

22 PRICE REDUCED ON THIS 4 bedroom family home with income from apartment Completely updated on South east location $39 500 00
JUDY IRONS 473 4175

23 EXCITING Ranch for family and contemporary Features Fireplace formal dining large kitchen many extras PRICED IN MID $50s
DIANNE BOCK 464 7103

24 PRICE REDUCED ON THIS 4 bedroom family home with income from apartment Completely updated on South east location $39 500 00
JUDY IRONS 473 4175

25 EXCITING Ranch for family and contemporary Features Fireplace formal dining large kitchen many extras PRICED IN MID $50s
DIANNE BOCK 464 7103

26 PRICE REDUCED ON THIS 4 bedroom family home with income from apartment Completely updated on South east location $39 500 00
JUDY IRONS 473 4175

27 EXCITING Ranch for family and contemporary Features Fireplace formal dining large kitchen many extras PRICED IN MID $50s
DIANNE BOCK 464 7103

28 PRICE REDUCED ON THIS 4 bedroom family home with income from apartment Completely updated on South east location $39 500 00
JUDY IRONS 473 4175

29 EXCITING Ranch for family and contemporary Features Fireplace formal dining large kitchen many extras PRICED IN MID $50s
DIANNE BOCK 464 7103

30 PRICE REDUCED ON THIS 4 bedroom family home with income from apartment Completely updated on South east location $39 500 00
JUDY IRONS 473 4175

31 EXCITING Ranch for family and contemporary Features Fireplace formal dining large kitchen many extras PRICED IN MID $50s
DIANNE BOCK 464 7103

32 PRICE REDUCED ON THIS 4 bedroom family home with income from apartment Completely updated on South east location $39 500 00
JUDY IRONS 473 4175

33 EXCITING Ranch for family and contemporary Features Fireplace formal dining large kitchen many extras PRICED IN MID $50s
DIANNE BOCK 464 7103

34 PRICE REDUCED ON THIS 4 bedroom family home with income from apartment Completely updated on South east location $39 500 00
JUDY IRONS 473 4175

35 EXCITING Ranch for family and contemporary Features Fireplace formal dining large kitchen many extras PRICED IN MID $50s
DIANNE BOCK 464 7103

36 PRICE REDUCED ON THIS 4 bedroom family home with income from apartment Completely updated on South east location $39 500 00
JUDY IRONS 473 4175

37 EXCITING Ranch for family and contemporary Features Fireplace formal dining large kitchen many extras PRICED IN MID $50s
DIANNE BOCK 464 7103

38 PRICE REDUCED ON THIS 4 bedroom family home with income from apartment Completely updated on South east location $39 500 00
JUDY IRONS 473 4175

39 EXCITING Ranch for family and contemporary Features Fireplace formal dining large kitchen many extras PRICED IN MID $50s
DIANNE BOCK 464 7103

40 PRICE REDUCED ON THIS 4 bedroom family home with income from apartment Completely updated on South east location $39 500 00
JUDY IRONS 473 4175

41 EXCITING Ranch for family and contemporary Features Fireplace formal dining large kitchen many extras PRICED IN MID $50s
DIANNE BOCK 464 7103

42 PRICE REDUCED ON THIS 4 bedroom family home with income from apartment Completely updated on South east location $39 500 00
JUDY IRONS 473 4175

43 EXCITING Ranch for family and contemporary Features Fireplace formal dining large kitchen many extras PRICED IN MID $50s
DIANNE BOCK 464 7103

44 PRICE REDUCED ON THIS 4 bedroom family home with income from apartment Completely updated on South east location $39 500 00
JUDY IRONS 473 4175

45 EXCITING Ranch for family and contemporary Features Fireplace formal dining large kitchen many extras PRICED IN MID $50s
DIANNE BOCK 464 7103

46 PRICE REDUCED ON THIS 4 bedroom family home with income from apartment Completely updated on South east location $39 500 00
JUDY IRONS 473 4175

47 EXCITING Ranch for family and contemporary Features Fireplace formal dining large kitchen many extras PRICED IN MID $50s
DIANNE BOCK 464 7103

48 PRICE REDUCED ON THIS 4 bedroom family home with income from apartment Completely updated on South east location $39 500 00
JUDY IRONS 473 4175

49 EXCITING Ranch for family and contemporary Features Fireplace formal dining large kitchen many extras PRICED IN MID $50s
DIANNE BOCK 464 7103

50 PRICE REDUCED ON THIS 4 bedroom family home with income from apartment Completely updated on South east location $39 500 00
JUDY IRONS 473 4175

51 EXCITING Ranch for family and contemporary Features Fireplace formal dining large kitchen many extras PRICED IN MID $50s
DIANNE BOCK 464 7103

52 PRICE REDUCED ON THIS 4 bedroom family home with income from apartment Completely updated on South east location $39 500 00
JUDY IRONS 473 4175

53 EXCITING Ranch for family and contemporary Features Fireplace formal dining large kitchen many extras PRICED IN MID $50s
DIANNE BOCK 464 7103

54 PRICE REDUCED ON THIS 4 bedroom family home with income from apartment Completely updated on South east location $39 500 00
JUDY IRONS 473 4175

55 EXCITING Ranch for family and contemporary Features Fireplace formal dining large kitchen many extras PRICED IN MID $50s
DIANNE BOCK 464 7103

56 PRICE REDUCED ON THIS 4 bedroom family home with income from apartment Completely updated on South east location $39 500 00
JUDY IRONS 473 4175

57 EXCITING Ranch for family and contemporary Features Fireplace formal dining large kitchen many extras PRICED IN MID $50s
DIANNE BOCK 464 7103

58 PRICE REDUCED ON THIS 4 bedroom family home with income from apartment Completely updated on South east location $39 500 00
JUDY IRONS 473 4175

59 EXCITING Ranch for family and contemporary Features Fireplace formal dining large kitchen many extras PRICED IN MID $50s
DIANNE BOCK 464 7103

60 PRICE REDUCED ON THIS 4 bedroom family home with income from apartment Completely updated on South east location $39 500 00
JUDY IRONS 473 4175

61 EXCITING Ranch for family and contemporary Features Fireplace formal dining large kitchen many extras PRICED IN MID $50s
DIANNE BOCK 464 7103

62 PRICE REDUCED ON THIS 4 bedroom family home with income from apartment Completely updated on South east location $39 500 00
JUDY IRONS 473 4175

63 EXCITING Ranch for family and contemporary Features Fireplace formal dining large kitchen many extras PRICED IN MID $50s
DIANNE BOCK 464 7103

64 PRICE REDUCED ON THIS 4 bedroom family home with income from apartment Completely updated on South east location $39 500 00
JUDY IRONS 473 4175

65 EXCITING Ranch for family and contemporary Features Fireplace formal dining large kitchen many extras PRICED IN MID $50s
DIANNE BOCK 464 7103

66 PRICE REDUCED ON THIS 4 bedroom family home with income from apartment Completely updated on South east location $39 500 00
JUDY IRONS 473 4175

67 EXCITING Ranch for family and contemporary Features Fireplace formal dining large kitchen many extras PRICED IN MID $50s
DIANNE BOCK 464 7103

68 PRICE REDUCED ON THIS 4 bedroom family home with income from apartment Completely updated on South east location $39 500 00
JUDY IRONS 473 4175

69 EXCITING Ranch for family and contemporary Features Fireplace formal dining large kitchen many extras PRICED IN MID $50s
DIANNE BOCK 464 7103

70 PRICE REDUCED ON THIS 4 bedroom family home with income from apartment Completely updated on South east location $39 500 00
JUDY IRONS 473 4175

71 EXCITING Ranch for family and contemporary Features Fireplace formal dining large kitchen many extras PRICED IN MID $50s
DIANNE BOCK 464 7103

72 PRICE REDUCED ON THIS 4 bedroom family home with income from apartment Completely updated on South east location $39 500 00
JUDY IRONS 473 4175

73 EXCITING Ranch for family and contemporary Features Fireplace formal dining large kitchen many extras PRICED IN MID $50s
DIANNE BOCK 464 7103

74 PRICE REDUCED ON THIS 4 bedroom family home with income from apartment Completely updated on South east location $39 500 00
JUDY IRONS 473 4175

75 EXCITING Ranch for family and contemporary Features Fireplace formal dining large kitchen many extras PRICED IN MID $50s
DIANNE BOCK 464 7103

76 PRICE REDUCED ON THIS 4 bedroom family home with income from apartment Completely updated on South east location $39 500 00
JUDY IRONS 473 4175

77 EXCITING Ranch for family and contemporary Features Fireplace formal dining large kitchen many extras PRICED IN MID $50s
DIANNE BOCK 464 7103

78 PRICE REDUCED ON THIS 4 bedroom family home with income from apartment Completely updated on South east location $39 500 00
JUDY IRONS 473 4175

79 EXCITING Ranch for family and contemporary Features Fireplace formal dining large kitchen many extras PRICED IN MID $50s
DIANNE BOCK 464 7103

80 PRICE REDUCED ON THIS 4 bedroom family home with income from apartment Completely updated on South east location $39 500 00
JUDY IRONS 473 4175

81 EXCITING Ranch for family and contemporary Features Fireplace formal dining large kitchen many extras PRICED IN MID $50s
DIANNE BOCK 464 7103

82 PRICE REDUCED ON THIS 4 bedroom family home with income from apartment Completely updated on South east location $39 500 00
JUDY IRONS 473 4175

83 EXCITING Ranch for family and contemporary Features Fireplace formal dining large kitchen many extras PRICED IN MID $50s
DIANNE BOCK 464 7103

84 PRICE REDUCED ON THIS 4 bedroom family home with income from apartment Completely updated on South east location $39 500 00
JUDY IRONS 473 4175

85 EXCITING Ranch for family and contemporary Features Fireplace formal dining large kitchen many extras PRICED IN MID $50s
DIANNE BOCK 464 7103

86 PRICE REDUCED ON THIS 4 bedroom family home with income from apartment Completely updated on South east location $39 500 00
JUDY IRONS 473 4175

87 EXCITING Ranch for family and contemporary Features Fireplace formal dining large kitchen many extras PRICED IN MID $50s
DIANNE BOCK 464 7103

88 PRICE REDUCED ON THIS 4 bedroom family home with income from apartment Completely updated on South east location $39 500 00
JUDY IRONS 473 4175

89 EXCITING Ranch for family and contemporary Features Fireplace formal dining large kitchen many extras PRICED IN MID $50s
DIANNE BOCK 464 7103

90 PRICE REDUCED ON THIS 4 bedroom family home with income from apartment Completely updated on South east location $39 500 00
JUDY IRONS 473 4175

91 EXCITING Ranch for family and contemporary Features Fireplace formal dining large kitchen many extras PRICED IN MID $50s
DIANNE BOCK 464 7103

92 PRICE REDUCED ON THIS 4 bedroom family home with income from apartment Completely updated on South east location $39 500 00
JUDY IRONS 473 4175

93 EXCITING Ranch for family and contemporary Features Fireplace formal dining large kitchen many extras PRICED IN MID $50s
DIANNE BOCK 464 7103

94 PRICE REDUCED ON THIS 4 bedroom family home with income from apartment Completely updated on South east location $39 500 00
JUDY IRONS 473 4175

95 EXCITING Ranch for family and contemporary Features Fireplace formal dining large kitchen many extras PRICED IN MID $50s
DIANNE BOCK 464 7103

96 PRICE REDUCED ON THIS 4 bedroom family home with income from apartment Completely updated on South east location $39 500 00
JUDY IRONS 473 4175

97 EXCITING Ranch for family and contemporary Features Fireplace formal dining large kitchen many extras PRICED IN MID $50s
DIANNE BOCK 464 7103

98 PRICE REDUCED ON THIS 4 bedroom family home with income from apartment Completely updated on South east location $39 500 00
JUDY IRONS 473 4175

99 EXCITING Ranch for family and contemporary Features Fireplace formal dining large kitchen many extras PRICED IN MID $50s
DIANNE BOCK 464 7103

100 PRICE REDUCED ON THIS 4 bedroom family home with income from apartment Completely updated on South east location $39 500 00
JUDY IRONS 473 4175

101 EXCITING Ranch for family and contemporary Features Fireplace formal dining large kitchen many extras PRICED IN MID $50s
DIANNE BOCK 464 7103

102 PRICE REDUCED ON THIS 4 bedroom family home with income from apartment Completely updated on South east location $39 500 00
JUDY IRONS 473 4175

103 EXCITING Ranch for family and contemporary Features Fireplace formal dining large kitchen many extras PRICED IN MID $50s
DIANNE BOCK 464 7103

104 PRICE REDUCED ON THIS 4 bedroom family home with income from apartment Completely updated on South east location $39 500 00
JUDY IRONS 473 4175

105 EXCITING Ranch for family and contemporary Features Fireplace formal dining large kitchen many extras PRICED IN MID $50s
DIANNE BOCK 464 7103

106 PRICE REDUCED ON THIS 4 bedroom family home with income from apartment Completely updated on South east location $39 500 00
JUDY IRONS 473 4175

107 EXCITING Ranch for family and contemporary Features Fireplace formal dining large kitchen many extras PRICED IN MID $50s
DIANNE BOCK 464 7103

108 PRICE REDUCED ON THIS 4 bedroom family home with income from apartment Completely updated on South east location $39 500 00
JUDY IRONS 473 4175

109 EXCITING Ranch for family and contemporary Features Fireplace formal dining large kitchen many extras PRICED IN MID $50s
DIANNE BOCK 464 7103

110 PRICE REDUCED ON THIS 4 bedroom family home with income from apartment Completely updated on South east location $39 500 00
JUDY IRONS 473 4175

111 EXCITING Ranch for family and contemporary Features Fireplace formal dining large kitchen many extras PRICED IN MID $50s
DIANNE BOCK 464 7103

112 PRICE REDUCED ON THIS 4 bedroom family home with income from apartment Completely updated on South east location $39 500 00
JUDY IRONS 473 4175

113 EXCITING Ranch for family and contemporary Features Fireplace formal dining large kitchen many extras PRICED IN MID $50s
DIANNE BOCK 464 7103

114 PRICE REDUCED ON THIS 4 bedroom family home with income from apartment Completely updated on South east location $39 500 00
JUDY IRONS 473 4175

115 EXCITING Ranch for family and contemporary Features Fireplace formal dining large kitchen many extras PRICED IN MID $50s
DIANNE BOCK 464 7103

116 PRICE REDUCED ON THIS 4 bedroom family home with income from apartment Completely updated on South east location $39 500 00
JUDY IRONS 473 4175

117 EXCITING Ranch for family and contemporary Features Fireplace formal dining large kitchen many extras PRICED IN MID $50s
DIANNE BOCK 464 7103

118 PRICE REDUCED ON THIS 4 bedroom family home with income from apartment Completely updated on South east location $39 500 00
JUDY IRONS 473 4175

119 EXCITING Ranch for family and contemporary Features Fireplace formal dining large kitchen many extras PRICED IN MID $50s
DIANNE BOCK 464 7103

120 PRICE REDUCED ON THIS 4 bedroom family home with income from apartment Completely updated on South east location $39 500 00
JUDY IRONS 473 4175

121 EXCITING Ranch for family and contemporary Features Fireplace formal dining large kitchen many extras PRICED IN MID $50s
DIANNE BOCK 464 7103

122 PRICE REDUCED ON THIS 4 bedroom family home with income from apartment Completely updated on South east location $39 500 00
JUDY IRONS 473 4175

123 EXCITING Ranch for family and contemporary Features Fireplace formal dining large kitchen many extras PRICED IN MID $50s
DIANNE BOCK 464 7103

124 PRICE REDUCED ON THIS 4 bedroom family home with income from apartment Completely updated on South east location $39 500 00
JUDY IRONS 473 4175

125 EXCITING Ranch for family and contemporary Features Fireplace formal dining large kitchen many extras PRICED IN MID $50s
DIANNE BOCK 464 7103

126 PRICE REDUCED ON THIS 4 bedroom family home with income from apartment Completely updated on South east location $39 500 00
JUDY IRONS 473 4175

127 EXCITING Ranch for family and contemporary Features Fireplace formal dining large kitchen many extras PRICED IN MID $50s
DIANNE BOCK 464 7103

128 PRICE REDUCED ON THIS 4 bedroom family home with income from apartment Completely updated on South east location $39 500 00
JUDY IRONS 473 4175

129 EXCITING Ranch for family and contemporary Features Fireplace formal dining large kitchen many extras PRICED IN MID $50s
DIANNE BOCK 464 7103

130 PRICE REDUCED ON THIS 4 bedroom family home with income from apartment Completely updated on South east location $39 500 00
JUDY IRONS 473 4175

131 EXCITING Ranch for family and contemporary Features Fireplace formal dining large kitchen many extras PRICED IN MID $50s
DIANNE BOCK 464 7103

132 PRICE REDUCED ON THIS 4 bedroom family home with income from apartment Completely updated on South east location $39 500 00
JUDY IRONS 473 4175

133 EXCITING Ranch for family and contemporary Features Fireplace formal dining large kitchen many extras PRICED IN MID $50s
DIANNE BOCK 464 7103

134 PRICE REDUCED ON THIS 4 bedroom family home with income from apartment Completely updated on South east location $39 500 00
JUDY IRONS 473 4175

135 EXCITING Ranch for family and contemporary Features Fireplace formal dining large kitchen many extras PRICED IN MID $50s
DIANNE BOCK 464 7103

136 PRICE REDUCED ON THIS 4 bedroom family home with income from apartment Completely updated on South east location $39 500 00
JUDY IRONS 473 4175

137 EXCITING Ranch for family and contemporary Features Fireplace formal dining large kitchen many extras PRICED IN MID $50s
DIANNE BOCK 464 7103

138 PRICE REDUCED ON THIS 4 bedroom family home with income from apartment Completely updated on South east location $39 500 00
JUDY IRONS 473 4175

139 EXCITING Ranch for family and contemporary Features Fireplace formal dining large kitchen many extras PRICED IN MID $50s
DIANNE BOCK 464 7103

140 PRICE REDUCED ON THIS 4 bedroom family home with income from apartment Completely updated on South east location $39 500 00
JUDY IRONS 473 4175

141 EXCITING Ranch for family and contemporary Features Fireplace formal dining large kitchen many extras PRICED IN MID $50s
DIANNE BOCK 464 7103

142 PRICE REDUCED ON THIS 4 bedroom family home with income from apartment Completely updated on South east location $39 500 00
JUDY IRONS 473 4175

143 EXCITING Ranch for family and contemporary Features Fireplace formal dining large kitchen many extras PRICED IN MID $50s
DIANNE BOCK 464 7103

144 PRICE REDUCED ON THIS 4 bedroom family home with income from apartment Completely updated on South east location $39 500 00
JUDY IRONS 473 4175

145 EXCITING Ranch for family and contemporary Features Fireplace formal dining large kitchen many extras PRICED IN MID $50s
DIANNE BOCK 464 7103

146 PRICE REDUCED ON THIS 4 bedroom family home with income from apartment Completely updated on South east location $39 500 00
JUDY IRONS 473 4175

147 EXCITING Ranch for family and contemporary Features Fireplace formal dining large kitchen many extras PRICED IN MID $50s
DIANNE BOCK 464 7103

148 PRICE REDUCED ON THIS 4 bedroom family home with income from apartment Completely updated on South east location $39 500 00
JUDY IRONS 473 4175

149 EXCITING Ranch for family and contemporary Features Fireplace formal dining large kitchen many extras PRICED IN MID $50s
DIANNE BOCK 464 7103

150 PRICE REDUCED ON THIS 4 bedroom family home with income from apartment Completely updated on South east location $39 500 00
JUDY IRONS 473 4175

151 EXCITING Ranch for family and contemporary Features Fireplace formal dining large kitchen many extras PRICED IN MID $50s
DIANNE BOCK 464 7103

152 PRICE REDUCED ON THIS 4 bedroom family home with income from apartment Completely updated on South east location $39 500 00
JUDY IRONS 473 4175

153 EXCITING Ranch for family and contemporary Features Fireplace formal dining large kitchen many extras PRICED IN MID $50s
DIANNE BOCK 464 7103

154 PRICE REDUCED ON THIS 4 bedroom family home with income from apartment Completely updated on South east location $39 500 00
JUDY IRONS 473 4175

155 EXCITING Ranch for family and contemporary Features Fireplace formal dining large kitchen many extras PRICED IN MID $50s
DIANNE BOCK 464 7103

156 PRICE REDUCED ON THIS 4 bedroom family home with income from apartment Completely updated on South east location $39 500 00
JUDY IRONS 473 4175

157 EXCITING Ranch for family and contemporary Features Fireplace formal dining large kitchen many extras PRICED IN MID $50s
DIANNE BOCK 464 7103

158 PRICE REDUCED ON THIS 4 bedroom family home with income from apartment Completely updated on South east location $39 500 00
JUDY IRONS 473 4175

159 EXCITING Ranch for family and contemporary Features Fireplace formal dining large kitchen many extras PRICED IN MID $50s
DIANNE BOCK 464 7103

160 PRICE REDUCED ON THIS 4 bedroom family home with income from apartment Completely updated on South east location $39 500 00
JUDY IRONS 473 4175

161 EXCITING Ranch for family and contemporary Features Fireplace formal dining large kitchen many extras PRICED IN MID $50s
DIANNE BOCK 464 7103

162 PRICE REDUCED ON THIS 4 bedroom family home with income from apartment Completely updated on South east location $39 500 00
JUDY IRONS 473 4175

163 EXCITING Ranch for family and contemporary Features Fireplace formal dining large kitchen many extras PRICED IN MID $50s
DIANNE BOCK 464 7103

164 PRICE REDUCED ON THIS 4 bedroom family home with income from apartment Completely updated on South east location $39 500 00
JUDY IRONS 473 4175

165 EXCITING Ranch for family and contemporary Features Fireplace formal dining large kitchen many extras PRICED IN MID $50s
DIANNE BOCK 464 7103

166 PRICE REDUCED ON THIS 4 bedroom family home with income from apartment Completely updated on South east location $39 500 00
JUDY IRONS 473 4175

167 EXCITING Ranch for family and contemporary Features Fireplace formal dining large kitchen many extras PRICED IN MID $50s
DIANNE BOCK 464 7103

168 PRICE REDUCED ON THIS 4 bedroom family home with income from apartment Completely updated on South east location $39 500 00
JUDY IRONS 473 4175

169 EXCITING Ranch for family and contemporary Features Fireplace formal dining large kitchen many extras PRICED IN MID $50s
DIANNE BOCK 464 7103

170 PRICE REDUCED ON THIS 4 bedroom family home with income from apartment Completely updated on South east location $39 500 00
JUDY IRONS 473 4175

171 EXCITING Ranch for family and contemporary Features Fireplace formal dining large kitchen many extras PRICED IN MID $50s
DIANNE BOCK 464 7103

172 PRICE REDUCED ON THIS 4 bedroom family home with income from apartment Completely updated on South east location $39 500 00
JUDY IRONS 473 4175

173 EXCITING Ranch for family and contemporary Features Fireplace formal dining large kitchen many extras PRICED IN MID $50s
DIANNE BOCK 464 7103

174 PRICE REDUCED ON THIS 4 bedroom family home with income from apartment Completely updated on South east location $39 500 00
JUDY IRONS 473 4175

175 EXCITING Ranch for family and contemporary Features Fireplace formal dining large kitchen many extras PRICED IN MID $50s
DIANNE BOCK 464 7103

176 PRICE REDUCED ON THIS 4 bedroom family home with income from apartment Completely updated on South east location $39 500 00
JUDY IRONS 473 4175

177 EXCITING Ranch for family and contemporary Features Fireplace formal dining large kitchen many extras PRICED IN MID $50s
DIANNE BOCK 464 7103

178 PRICE REDUCED ON THIS 4 bedroom family home with income from apartment Completely updated on South east location $39 500 00
JUDY IRONS 473 4175

179 EXCITING Ranch for family and contemporary Features Fireplace formal dining large kitchen many extras PRICED IN MID $50s
DIANNE BOCK 464 7103

180 PRICE REDUCED ON THIS 4 bedroom family home with income from apartment Completely updated on South east location $39 500 00
JUDY IRONS 473 4175

181 EXCITING Ranch for family and contemporary Features Fireplace formal dining large kitchen many extras PRICED IN MID $50s
DIANNE BOCK 464 7103

182 PRICE REDUCED ON THIS 4 bedroom family home with income from apartment Completely updated on South east location $39 500 00
JUDY IRONS 473 4175

183 EXCITING Ranch for family and contemporary Features Fireplace formal dining large kitchen many extras PRICED IN MID $50s
DIANNE BOCK 464 7103

184 PRICE REDUCED ON THIS 4 bedroom family home with income from apartment Completely updated on South east location $39 500 00
JUDY IRONS 473 4175

185 EXCITING Ranch for family and contemporary Features Fireplace formal dining large kitchen many extras PRICED IN MID $50s
DIANNE BOCK 464 7103

186 PRICE REDUCED ON THIS 4 bedroom family home with income from apartment Completely updated on South east location $39 500 00
JUDY IRONS 473 4175

187 EXCITING Ranch for family and contemporary Features Fireplace formal dining large kitchen many extras PRICED IN MID $50s
DIANNE BOCK 464 7103

188 PRICE REDUCED ON THIS 4 bedroom family home with income from apartment Completely updated on South east location $39 500 00
JUDY IRONS 473 4175

189 EXCITING Ranch for family and contemporary Features Fireplace formal dining large kitchen many extras PRICED IN MID $50s
DIANNE BOCK 464 7103

190 PRICE REDUCED ON THIS 4 bedroom family home with income from apartment Completely updated on South east location $39 500 00
JUDY IRONS 473 4175

191 EXCITING Ranch for family and contemporary Features Fireplace formal dining large kitchen many extras PRICED IN MID $50s
DIANNE BOCK 464 7103

192 PRICE REDUCED ON THIS 4 bedroom family home with income from apartment Completely updated on South east location $39 500 00
JUDY IRONS 473 4175

193 EXCITING Ranch for family and contemporary Features Fireplace formal dining large kitchen many extras PRICED IN MID $50s
DIANNE BOCK 464 7103

194 PRICE REDUCED ON THIS 4 bedroom family home with income from apartment Completely updated on South east location $39 500 00
JUDY IRONS 473 4175

195 EXCITING Ranch for family and contemporary Features Fireplace formal dining large kitchen many extras PRICED IN MID $50s
DIANNE BOCK 464 7103

196 PRICE REDUCED ON THIS 4 bedroom family home with income from apartment Completely updated on South east location $39 500 00
JUDY IRONS 473 4175

197 EXCITING Ranch for family and contemporary Features Fireplace formal dining large kitchen many extras PRICED IN MID $50s
DIANNE BOCK 464 7103

198 PRICE REDUCED ON THIS 4 bedroom family home with income from apartment Completely updated on South east location $39 500 00
JUDY IRONS 473 4175

199 EXCITING Ranch for family and contemporary Features Fireplace formal dining large kitchen many extras PRICED IN MID $50s
DIANNE BOCK 464 7103

200 PRICE REDUCED ON THIS 4 bedroom family home with income from apartment Completely updated on South east location $39 500 00
JUDY IRONS 473 4175

201 EXCIT

## 905 Motorcycles & Minibikes

1974 Honda XL 175, excellent condition, new engine, reworked with Powroll accessories. 489-6962. 5

'75 Honda CL 360, 2000 miles, $850 471-2186, ext 216, 432-9180. 5

RASKEY HONDA SALES
PARTS & ACCESSORIES
LARGE STOCK
LOW LOW PRICES
Mon.-Fri. 9-9; Sat & Sun 9-5
BRAINARD, NE. (402) 545-3431
28

☆

1976 Bultaco Frontiera, 370cc, 900 miles, many extras, $925. Sharp bike 4118 So 51, 489-7993 8

1976 Suzuki RM125, like new, 464-9247. 8

'73 Yamaha 750 cc, $1050 will trade for small bike 477-2693 8

1973 Yamaha 750, 10,000 miles, new tires, $900 464-6627 8

'69 Bultacko dirt bike, make offer 464-0194 after 4pm 8

1972 Yamaha 175 Enduro, low mileage, 464-5427 5

'75 Suzuki TM125, extras, see to appreciate 466-1405 1

1975 Suzuki GT550, 4000 miles, $1100 475-6507 8

1976 Yamaha YZ125, $550 or best offer 781-2556 8

'78 Harley Davidson 250 dirt & street, 1 month old, warranty, new $1200, take $900 489-0792 8

☆

1977 Ossa Desert Phantom, 250cc, 90 miles, retail $1695 — my price $1250 Very sharp bike. 4118 So 51, 489-7993 8

1972 750 Kawasaki, excellent shape, $695 464-7874 8

## 910 4-Wheel Drive

☆

1975 Chevrolet Silverado, 4-wheel drive, cruise, air, tilt wheel, excellent condition, with shell, $5100. 783-3325 Raymond 17

'74 Suburban — red/white, steering, brakes, air, tilt cruise, 4-wheel, low mileage, loaded with extras. 488-3723 14

'74 ¾ ton 4 wheel drive Ford pickup F 250 custom Runs excellent, new tires & brakes Needs body work 474-5474 16

'69 Bronco, 4 x 4 475 1746 1

'74 Blazer, loaded, must sell, 483-1348 days 763-2155 eves 1

'77 Chevy 4x4, short box, air, steering & brakes Tilt wheel, 400 V8, 1000 miles
HOWELL AUTO CO
2601 Theresa 432-2036
1

☆

'76 Jeep Honcho pickup Black, excellent condition Must see $4950 466-6556 22

1977 GMC ¾ ton, 4x4 Camper Special Sierra Classic, 6000 miles, air, AM/FM, $9500 new, $6500 or best offer, must sell Day or night, 475-3358 2

'72 Bronco, very clean, radial tires, must sell 466-1274 2

1948 Willys Jeep pickup, best offer, 474-2566 3

1964 Jeep pickup, 6 cylinder, 4-speed, lock-outs 443-4817, Wahoo. 30

'76 Dodge Ramcharger 4x4, 400 V8, automatic, air, power steering, silver color, sharp, 11,963 miles
REDIGER CHEVROLET CO
MILFORD, NEB 761-2391
Open nights Mon thru Thur 7-8 30
30

1976 4-wheel drive F-250 Ford pickup, cab & box demolished, 26,000 actual miles 532-2805 29

'73 Ford Custom ¾ ton 4 wheel drive truck, good rubber, runs good 467-2397 4

'76 GMC short box, 4700 miles, black, loaded, 474-0184 5

1973 Chev Suburban 4x4, silver Auto, air, custom wheels, off road tires, new shocks, headers, shag carpet Before 3 p m 423-6714, John 5

1973 Suburban, steering, brakes, air, cruise, make offer 423 5806 5

1972 GMC Jimmy, 4-wheel drive, 54,400 miles, 350 V8, A/C, power steering & brakes, buckets, console, backseat, 4 brand new mud grips, call 826-8292 2

'76 CJ5, real nice, $5095 7120 Van-Dorn, 248 5

1972 International Scout II, V-8, automatic, air conditioning, 28,000 miles (402)629-2290 after 6 p m 26

1974 Ford 4x4 Bronco, 3 Speed Automatic Transmission, Power Steering, Power Brakes, V8 Engine Radio, Tutone Paint, Lock Out Hubs, Mud and Snow Tires
AHLSCHWEDE DORD, INC
Crete, Nebr 826-2127
29

1975 Jeep CJ5, black, like new, after 4pm. 489-5827 8

1974 Dodge club cab, full time 4-wheel, low mileage, heavy duty ½ ton. 792 2990 8

☆

1975 Chevrolet Silverado, 4 wheel drive, cruise, air, tilt wheel excellent condition, with shell, $4600 783-3325 Raymond 29

1975 NOVA
V-8, automatic, power steering, power brakes, air conditioner, radio, tilt wheel
ROLFSMEIER MOTORS
Seward, Ne
643 3611 477-1408, Lincoln
30

## 925 Truck Service/Repair

SPRINGS
Re-Arched, Repaired, Rebuilt
KAAR SERVICE
5400 Cornhusker 464-7471
a27

SPRINGS
Re-Arched, Repaired, Rebuilt
KAAR SERVICE
5400 Cornhusker 464-7471
11A

## 930 Pickups

1973 ElCamino SS, new engine, leaded $2950 1973 Datsun, low mileage pickup super sharp $2750. 1960 Chevy ½-ton, 6-cyl., $225, 1959 Ford ¾ ton, 6-cyl., $175, $375, 576-3495, Cordova 8

☆

Must Sell — 1974 El Camino, excellent condition, 489-4476 after 5 p m & weekends 21

1974 Ford F 250 360 V8 automatic, power steering power brakes, wide mirrors $3300 763-2705 26

1969 S100 pk-up, w fine cover & mag wheels good condition 781 2769 18

☆

1970 Ford ½ ton style side excellent condition Phone 467 3585 days or 466-4834 evenings 1

### Meginnis Ford

'76 Ford F-250
4 x 4 360 V8 engine automatic transmission power steering air conditioning
$5295

'75 Ford F-100
4 x 4 360 V8 engine automatic transmission power steering, air conditioning
$4395

'74 Chevy C-10
350 V8 engine air conditioning automatic transmission, real sharp
$3495

'74 Mazda
Pickup, rotary powered radial tires bright yellow
$2850

'73 GMC 2500
454 V8 engine automatic transmission air conditioning power steering
$2795

'73 Ford
Bronco 302 V8 engine automatic transmission power steering real nice
$3595

MEGINNIS FORD
56th & Q 464-0661
3c

## 930 Pickups

'67 Chevy, light weight camper, runs good, $850 464-4075 15

☆

1976 GMC wide side pickup, 6½', 4-wheel drive See at 5700 Seward, weekdays 8-5 phone 464-5292, weekends 785-2159 1

'72 Ford F250, ¾ ton camper special, excellent, most options, make offer, 489-3681, 489-8168 1

'66 Ford pickup, 8x12 ft. box 435-1634 2

'65 Chevy ½ ton runs good, 2417 "J", best offer, before June 30 buys 2

'72 El Camino 350, sports liner shell, real nice, $3200 or best offer. 475-3810 2

1971 Ranchero with 42,000 miles, with camper shell Must see to appreciate 489 4906, 474-4717 2

1976 Ford F150, 390, steering, brakes, air, automatic, factory dual tanks, camper shell, Lavern bumper. 475-2554 between 9-5 3

64 Chevy Pickup Best offer Call 489-4007 3

1953 Ford ½ ton pickup, Chrysler engine & transmission, make offer 423-0313 3

1976 Chevy ½ ton, 6 cylinder, 16,000 miles, 475-0703 after 5 3

'73 Ford ¾ ton, loaded with equipment, trailer package & shell. After 6pm 423-5386 3

'68 Ford ½ ton — 360, auto trans., air, chrome reverse wheels, $950 477-8667 4

'68 Chevy pickup, 6 cylinder, camper shell, best offer. 785-2095 5

1977 Chevy ½ ton pickup, 350, completely customized engine, cab & exterior, 432 8263, 474-9876 25

'66 ElCamino, good tires & mechanically, V8, 3-speed, $750 Call Ray 488-2325, days or 475-1398, eves 5

'59 Chevy, ½ ton, 6 cylikinder, 4-speed, short box, runs good, 423 7903 after 5 5

1972 Ford camper special, ¾ ton, air, power steering & brakes, automatic, wired for camper 792-2990 8

### '71 Ford F100

Pickup, radio, heater, automatic, V8, power steering, step bumper, dual mirrors, $1495
Dean Bros.
Lincoln-Mercury
1835 West "O" 477-5202
1c

### '77 Chevrolet

ElCamino pickup, radio, heater, automatic, power steering, power brakes, air, cruise control, AM/FM stereo, only 7,000 miles, Cragar wheels
Dean Bros.
Lincoln-Mercury
1835 West "O" 477-5202
1c

Celan 1970 Ford XLT ½ ton pickup with camper shell 794-5730 8

'59 Chevy pickup, $150 See Ron Glaze at 1029 "M" 8

'65 Ford, ½ ton, very good condition, $875 474 4369 8

'69 Ford automatic, great shape, call before 3pm & weekends, 466-0842 8

'75 Ford ½ ton, 4-speed with camper shell, low mileage Make offer After 4 30 Claytonia 989-5405 3

'76 GMC pickup, with air, ¾ ton, 488-0424 8

1974 Chevy ¾ ton pickup, with shell, automatic & power. After 5pm, 409-5261 8

1974 Chevrolet C10, 350 V 8, power steering, power brakes, air, dual tanks, radial tires, automatic $3450 Evenings, any time weekends. 489-6307. 3

1954 Chevy ¾ ton good condition inspected, $325 488 6082 8

'73 ElCamino, $2495 466-6703 after 6 5

'63 Ford pickup, all or parts, $200 435-7057 5

'72 ½-ton Ford, power steering, air, automatic, camper shell, 42,000 miles, excellent condition, 477 7317 8

## 935 Vans

1976 Ford Van E ¾ ton, AM/FM 8 track CB radio power steering & brakes, excellent condition 466-3277 1

### 1977 Trans Vistas

IN STOCK
Chrysler Corporation
Authorized R V.
Service Center
GOTFREDSON
CHRYSLER-PLYMOUTH
84th & "O" 489-7156
30

'69 Ford Econoline — 100 6-cylinder Needs new steering gear box & minor repairs Make offer 474-4616 4 6 p m ask for Woody 28

'69 Chevy van, mechanically sound, real nice 435-1634 2

1966 International Travel All Runs good $300 470-3527 after 5pm weekdays, anytime weekends 3

☆

'62 GMC panel truck 305 V 6 radials carpet, $200 Needs a little work 435 8221 3

### '77 Dodge Spt. Van $3995

B100-no miles-Full Warranty
Enders Auto 466-7106
3

B100 Van, 318 V-8, power steering automatic transmission, sport wheels ready to be converted to your personal taste Subway Motors, Milford, 761-2341 4

1975 GMC van, ½-ton AM radio, captain's seats, must sell, $3895 423-7888 4

1964 Metro step van would make an excellent camper. 795 3015 (Not a toll call from Lincoln) 29

1968 Step Van King with parts bins, would make excellent service truck for electrical or plumbing or without bins would make excellent camper, new tires, about 20 000 miles on engine. 795 3015 (not a toll call from Lincoln) 29

'74 Chevy V 8 auto radials, customized excellent 423 8550 5

1976 Ford van air carpeted, sink, stove table icebox 782-3775 5

'65 Ford Econoline van, fantastic potential near perfect body condition Runs well above average $450 475-6153 after 6pm 29

1976 Ford van automatic, power brakes & steering great for customizing or camping After 6pm 432-3812 5

1974 GMC van ¼ ton Holley heads 4741 N 72 464 2830 8

'74 Ford Econoline 200 window van insulated carpeted air power brakes & steering excellent $4100 423 7507 8

## 940 Straight Trucks

1973 Ford F-600, 5 speed with 2 speed axle 361 engine 900x20 tires 432-3249 625 W O 2

☆

### '72 IH 1600 LOADSTAR

Cab & Chassis, 5 speed 2 speed V 345 new paint 900 x 20 tires, 187 WB Very clean
Just $3685
International Trucks
2121 Cornhusker Hwy 467 2587
2

### STEEL BELTED RADIALS

| | |
|---|---|
| F14's | $51.00 |
| G14's | $54.95 |
| G15's | $54.95 |
| H15's | $59.00 |
| L70 15's | $55.00 |

ALL FEDERAL TAX INCLUDED
Call
FIRTH COOP
791-5862
960

## 940 Straight Trucks

### FARM TRUCK

1960 Chevrolet Series 600, 13½' combination fold-down box, 6-cylinder motor, 4-speed transmission, 2-speed rear axel, 8 25x20 tires & hoist Subway Motors, Milford, 761-2341 4

1958 Ford 2 ton dump truck, 5 yd dump body & hoist, 795-3015 (Not a toll call from Lincoln) 29

Milk truck, '71 Chevy, combination refrigerator/freezer box, good condition, $4 $3000, 335 2344 after 6pm 5

1962 GMC V-6 engine, 16' combination box & hoist All in good shape 763-3370, Panama Auto Company, Panama, Ne 8

## 945 Tractors/Trailers

Mack tandem tractor, sand - gravel - grain tandem trailer 402-988 2925 2

☆

1975 Mack DOE, 325 V-8, 6-speed trans, twin screw, under warranty, $21,000 No Fri night or Sat calls, 483 1376 8

## 960 Auto Accessories/Parts

Top dollar for junk cars & trucks 435 2481 anytime 2

Wanted- junk cars & trucks, top dollar, we tow 464-7680 5

Wanted junk cars & pickups, $20 $25 complete, 432-3434 4

Marquette Alternator & starter tester, Armiture lathe & growler & accessories 474 9773 ask for Dave 1

Pair of ET mags with L60x15 tires 435 8152 2

4 like new B F Goodrich All Terrain AT 11-15L,T's on 5 hole jeeps white 10" spoke rims Will consider trade 466-1479 after 4 30 2

783 & power glide, in wrecked '57 Chevy $75 467 2292 after 5pm 29

Ford 390 engine — with C6 transmission, $125 477-8661 4

Allen Scope analyzer mounted on cabinet plus portable front end alignment machine Call 423-0984 after 5pm 5

1972 Toronado for salvage, best offer 464 0939 5

Pickup box 2-wheel trailer, 466 3904, 464-8996 8

1970 390 Ford engine 466-3904, 464 8996 8

## 966 Maintenance & Repair

Standard & hi performance work, Complete machine shop service
LARSON BALANCING SERVICE
2128 O St. 435 0365
18

## 970 Classic/Specialty Autos

'66 2-door hardtop Lincoln Continental, beautiful condition, full power 435-5575 26

☆

'66 GTO built & balanced by Larson Call Rick at 489-3427 1

2829 Model A Roadster & 4 door sedan Both need restoring Call day or night 432 9323 05

1964 Cadillac Sedan DeVille immaculate many new parts including newer tires, all extras, $975 489-3353 1

Collector's Item, '64 Falcon convertible, best offer over $500 432 5606, 464-6430 3

1963 Chevelle 396 400 Turbo, runs good, looks bad, $800 488 9903 4

1967 Cadillac, 40,000 miles, new radials $1500 435 7292 after 5 24

☆

### THE CLASSIC

1957 Mercedes 190 SL, Roadster, factory hard top many new parts — complete this restoration of one of the most desirable cars ever built Over $5 000 invested — first $3 800 takes Call 489 0068 5

1930 Model A 1½ ton truck, running condition, 795 3015 (Not a toll call from Lincoln) 29

1959 Chevy pickup 23 000 original miles A-1 condition, $1,250 423-6115 or 423-0376 8

1968 Barracuda convertible V-8, automatic, console, new top, nice 489-7790 8

## 980 Sports & Import Autos

OLSTON'S
INDEPENDENT SPECIALISTS, INC
We sell parts & accessories for Volkswagen vehicles We repair VW vehicles 2435 No 33 467-2397 29

The ANSWER 1977 Toyota Corolla 4-door, 49 mpg 467-1694 A12

'74 Corvette T top, L82, air steering, AM FM stereo, 7831 Cherrywood 23

1965 MGB, powder blue, Michelin wire wheels AM FM 8 track, rebuilt engine reconditioned interior, good condition 489 7530 29

'74 Volkswagen
Bug, 4-speed economy plus, orange
$2695

'74 Volkswagen
Sunbug 4 speed sunroof
$2695

### Meginnis Ford

66th & Q 464-0661

1977 CORVETTE
L 82 engine 4 speed air, power steering and brakes, electric windows rear window defogger AM FM tape player silver with blue leather interior hycain 9 CB 9500 miles List was $17 200 Will accept best offer Contact Howard at 488-9534 anytime after 9 p m 30

We've been out in the sun too long!
We must have been, to price our Subarus, Rabbits and Audis this low. A 1975 VW Rabbit, low miles and sharp $2790, 1975 Audi Fox $4390; 1975 yellow GF Subaru $2990; 1975 Scirocco $3690, (you've got to see this one.)
McDonald Motors
1241 No. 48th

1975 Celica GT 5 speed Air AM FM sports wheels readial tires chocolate brown with white vinyl roof off white interior reclining seats A sharp car purchased new $7103 Meredith 488 3805 30

PARTS FOR ITALIAN CARS
VOLKSWAGEN PARTS
IMPORTA AUTO PARTS 435-4291
1

Yes, Virginia, we do sell used cars. A 1972 VW Karmann Ghia, red with black, super clean $2590; Datsun B-210 2-tone with air; Toyota SR-5 dark blue, loaded and real sharp $3590 Need more room? Subaru Station Wagon $2490 or a Toyota Wagon $3490. Many More To See!
McDonald Motors
1241 No. 48th

## 980 Sports & Import Autos

'69 AMX, 390, 1 owner, 34,000 miles 466-6835 evenings 1

### 1975 PORSCHE 914

2 0 engine with appearance group AM/FM stereo tape deck Must Sell by end of month Retail book price $6950 Sell for $6300 or best offer 423-0425 after 5 or weekends 29

1974 Saab — 99L, 2 litre, 4 cylinder, automatic, FM radio, 31,000 miles 534-3131 Utica 1

1958 MGA, needs love & work. 464-7844, 2

1973 Triumph TR6, good condition, low mileage, make offer 474-5608, 477-1391, John or Mr Scott 2

'69 'Vette, T-bar, low mileage, many extras, see to appreciate, 6235 Holdrege, Apt D4 2

☆

'74 VW, $1850 489 7326
2

1973 white 2402 Datsun, clean, 1st $3750 Call 488-9659. 3

74 BMW, 2002, blue, 34K, excellent condition, $5700, 423 0653, 472 3370 3

### 1974 DATSUN 610

One owner 4-door Station Wagon Near new condition Call 477-7620 after 5 30 P M 3

'73 Toyota Celica, mags, 4-speed, air 467-2967. 3

1969 MGB, complete engine overhaul, Michelins, wire wheels, 488 7821 797 3725 3

'74 Corvette Coupe 9400 miles, fully equipped, must sell, 795-5445 4

☆

'72 Super Beetle, blue, runs good '71 VW 411 Squareback rebuilt motor, new paint, 3000 mile for 3 month warranty on motor, sharp '66 Corvair, 46 000 actual miles, automatic, runs like new
OLSTON'S INDEPENDENT SPECIALISTS
2435 N 33 467 2397
4

73 Mazda RX3 wagon, air conditioning radial tires nice, 466-3665 4

### Used Volkswagen Parts

Olston's VW, 467 2397
24

1964 Corvette excellent shape, call anytime, 423-5724 5

1972 Porsche 914 40,000 miles, excellent condition CHEAP 2101 "D" St Apt 2 after 6pm 2

'70 Toyota wagon, good tires, new inspection, runs great. 432 1625 5

'69 VW Fastback — good body, needs engine work, $275 783-2491 Daytime 5

☆

'76 Corvette, yellow, black leather interior, $8100 firm 423-4905 489-4224 4

Saab, 1974, front wheel drive, 4-wheel power disk brakes rack & pinion steering, 4 speed, steel belted radials, luxury features, 1 owner 464 0423 4

1972 Porsche Audi GT model, new paint & motor, call 464 3434 after 6pm, 8

### Local One Owner

'76 VW 7-passenger station wagon, (lovingly called the Bus). Sharp and priced to save at
$4990
We have others to choose from also.
McDonald Motors
1241 No. 48th

### "Inflation got you down?"

Well, rest your eyes on our selection of maney savers. 1976 Subaru DL, Demo, $3400, 1975 Scirocco, low miles, air, am-fm radio, super sharp, priced to move at $3690; 1976 Toyota SR5, loaded, low miles, $3290; 1976 Blue Scirocco, air, AM/FM tape, low miles, see it — drive it, take it home for only $4890. 1975 4-door Audi Fox, clean, $4290.
McDonald Motors
1241 No. 48th

'73 Subaru GL Coupe, $1300 or best offer 475-1785 3

### "Porsche means quality, performance & tradition"

1972 914, Removable top, gauges & priced right at $3190
1974 914 $5590
1975 914 (should sell for $6500) $5990
Porsche has got to be one of the reasons why!
McDonald Motors
1241 No. 48th

### "The Silver Fox"

Limited Production '76 Audi Fox, 4-door, automatic, cruise, AM/FM stereo tape, 5100 miles,
Extra Sharp—See it!
McDonald Motors
1241 No. 48th

'75 CORVETTE
Loaded must sell Reasonable 488 0223 489-6463 8

### Come on Down!

To McDonald Motors for your 1977 Rabbit, Dasher, Scirocco, Audi, or Subaru, before the sales tax increase. We price 'em to save!
McDonald Motors
1241 No. 48th

MISLE IMPORTS
MG
Triumph
Jaguar
Peugeot
BMW
Mazda
5020 "O"
North Side 50th & "O"
980

## 980 Sports & Import Autos

VW Foreign & Domestic Auto Service, Hofker, Auto, 466 2302 25

1976 Triumph TR7 — 435-0912 9

### AUDI 100LS

1972, $2550 489-7578
4

'64 Corvette convertible must sell, 1st $3500 takes 488-1895, 488 3962 8

## 990 Autos for Sale

DOAN-ROSE AUTO SALES, INC
DATSUN—VOLVO
21st at 'P' 432-6457

SUBARU
Inexpensive and built to stay that way
McDONALD MOTORS
1241 No 48th 464-8234
30

AMC/JEEP Complete Sales & Service
URBAN AMC/JEEP
1145 NO 48th 464-0241
30

We Buy Late Model Cars
O'SHEA ROGERS
225 No 48th 464 5991
30

Complete Ford Truck Service
DEAN S FORD
1901 West "O" 475-8821
30

Cash for your car or trade down to an older unit Always 20 vans & pickups in stock
CHARLEY'S AUTO CITY
2301 Cornhusker Hwy 435 4776
30

DeBrown Auto Sales
Dodge-Chrysler
1645 "N" New 477-3777
Since 1912 Used 432-1023
30

GUY KERNS
AUTO CITY
48th & Vine 464-0278
31

VANICE
Pontiac Cadillac
70th & O 464 0611
31

michael's auto sales
3240 Cornhusker 466 5191

HICKMAN MOTOR CO
Sales/Service/Wrecker 792 2825
31c

DuTeau Chevrolet
Used Cars & Trucks
1700 'P'
30

We need good late model used cars, top dollar allowance.
MEGINNIS FORD 464-0661
30

Credit problems? But need a car, see us! Delp Auto Sales, 23rd & R, 477 5239 4

### Woody Combs Auto Sales

Always Exceptional Cars
2120 "O" 477-7157
8

Randolph Oldsmobile
21st & N 432-3687
30c

### College Auto Mart CLOSEOUT SALE

'69 Chevelle convertible $1300
'70 Torino wagon, $395,
'71 Firebird Esprit, $2150
'71 TR Spitfire $1100
'72 Cricket, 4 cylinder, air $990
'72 Monte Carlo $2200
'73 Cutlass S $2750
'73 Mustang $2250
'73 Gran Torino $2050
'74 Corvette loaded $5900
'75 MG Midget $2950
'75 MGB, $4150
3911 So 48th
489 4384
21

MIRACLE MILE MOTORS
21st & "O" 475 1008
16

Low cost all risk auto insurance SR22's 1236 South St 474-3200 16

### PAT DONLAN AUTO, INC.

Preowned cars & pickups
OPEN DAILY
N W Corner 18th & "O" 435-3293
20

Now taking bids on 1974 Harley Davidson motorcycle & 1967 Chevrolet, both vehicles may be seen at Government Employees Credit Union 330 No 48 lower level now through 7 7 Sealed bids will be opened 7 8 We reserve the right to refuse all bids 2

COTNER MOTORS
1200 No Cotner 466 4595
We Buy Cars and Pickups
24

### Broekemeier Ford, Inc.

All the Ford cars & trucks
Excellent used cars
Give us a call
Hiway No 15 South
Seward Nebr
432 0855 Lincoln Seward 643 3681

State Securities loans money on CARS & TRUCKS
1330 N 477 4444
25

Randolph Oldsmobile
21st & N 432 4451
30

## 991 Autos-Current

'75 Chevette metallic blue, 4 speed, excellent condition $2800, or offer 489 7431 3

'76 Cutlass Supreme wagon, 17,000 miles, air, FM, sport wheels, & more $4950 474 5357 3

Excellent 1976 Cutlass Salon (loaded with options) AM FM cassette reasonable 423 2128 3

☆

1977 Monte Carlo loaded, 470 2578 7

1976 Lincoln Continental Mark IV Bill Blass series moon roof, 16 000 miles $10 500 275 3216 7-10pm 3

'76 Mark IV Designer series, low mileage, make offer 488-1108 21

1976 Mustang Ghia excellent condition, vinyl top, AM-FM cassette deck air, power brakes, steering, 4 speed, 13,000 miles 466 7921 1

'76 Pinto Squire wagon, $3500 or take over payments 435-6136 4

### '76 SEVILLE

16,000 MILES, TILT, CRUISE, CB, SNOW TIRES, TAN WITH MATCHING LEATHER NEW $13,800 $9,200 FIRM. 489-9543 5941 EVERETT
5

1976 Monte Carlo power steering brakes air conditioning excellent condition Call anytime 489 0868 5

'76 Vega
Hatchback local car with automatic transmission air conditioning & power steering
$3395

'76 Maverick
2-door copper color with automatic transmission power steering air conditioning only 15 000 miles
$4295

'76 Mark IV
White with a white Landau vinyl roof All the equipment including AM FM Quad tape dual power seats luxury leather trim & lots more
$10 500

'76 Ford LTD
2-door fully equipped
$4695

'76 Oldsmobile
Cutlass S 2 door V8 automatic transmission power steering & brakes air conditioning
$5295
MEGINNIS FORD
66th & Q 464-0661
2

'76 Pinto
3 door local car with 4 cylinder 4 speed & air
$3395

'76 Granada
Local 1 owner with 8 000 miles
$4595
MEGINNIS FORD
66th & Q 464-0661
5c

## 991 Autos-Current

Comet, 1976, air, power, 12,000 miles, consider trade on older car. 423-5721 29

1976 El Camino SS, cruise, air, power everything, AM/FM 8 track, Call 467-2926 after 5pm, weekends anytime 8

1975 Mustang II MPG Fastback, 4 cylinder, 4-speed, 11,000 miles, like new, 489 6096, 2321 Devoe 8

1977 Cutlass Supreme Brougham, fully equipped, AM/FM 8-track stereo, cruise, 2500 miles $6750 475-1785 3

1976 Mustang Ghia, V6, loaded, 13,000 miles, 4-speed, 466-7921 8

'76 Camaro LT, $4800 423-8647 8

'76 Pacer X, 3700 miles, AM-FM, radial tires with mags, air, power steering, 3-speed, $4700 or take over payments 464-1037 8

### '76 Mercury Comet

4-door, radio, heater, automatic, power steering, power brakes, air conditioning, Custom option, vinyl roof, only 13,000 miles
Dean Bros.
Lincoln-Mercury
1835 West "O" 477-5202

### '76 Buick Electra 225

Limited, full power, air, cruise control, stereo AM/FM, individual velour seats, other extras, only 9,000 miles, $6699
Dean Bros.
Lincoln-Mercury
1835 West "O" 477 5202
1c

Cordoba, 1976, 11,000 miles, like new Sunroof, air, power seats windows, door locks genuine leather interior Am Fm stereo See to appreciate 488-4100 or 489-8000 3

### '76 Olds Regency

Sport Coupe, full power, air, stereo, AM/FM tape, cruise, individual velour seats, other extras, 18,000 miles, $5995.
Dean Bros.
Lincoln-Mercury
1835 West "O" 477-5202
1c

### '76 Ford Granada

4 door radio heater automatic, 6-cylinder, power steering, power brakes, air conditioning, only 17 000 miles, 1 owner only $3699
Dean Bros.
Lincoln-Mercury
1835 West "O" 477 5202
1c

'77 Cutlass Supreme Brougham 4500 miles loaded with extras, assume loan, 464-8638 8

## 993 Autos 2 & 3 Years Old

'75 Cutlass Supreme, low mileage, air, power, $4200 or best offer After 4 p m weekdays, weekends anytime, 464 5890 4

1974 Pinto Squire stationwagon, automatic, good tires, must sell, $1795 477-2106, 475-4148. 4

## 995 Autos 4 Years Old And Over

'70 Ford Galaxie, all power, new transmission, 521 S 25th, Must Sell Soon 3

1971 Ford Wagon, 351 V-8, automatic, cruise, air 477-5881 7

1973 Chrysler Newport Custom, air, power steering, brakes, low mileage, Cruise control Excellent condition, 432-0327, 423-4491 9

1972 Ford Galaxie, air, power steering, high miles but runs great Priced to sell 464-4941, 475-3669 22

1971 LeMans Sport, 4 speed, new clutch, no rust 488-2642, 489-9827 14

1971 Plymouth Roadrunner, good condition, $1600 or best offer 3145 So 11, 423-3191 15

TRUST DIVISION
FIRST NATIONAL BANK
1973 Buick Electra, 4-door, hardtop, 471-1322 25

'73 Charger SE, fully equipped, radials, 54,000 miles $2100 466 6035 after 6 p m 26

'73 Dodge 4 door, power steering, brakes & air, $850 or best offer 488-7102, 477-6440 1

'71 Chevelle, 2 door hardtop, 1 owner, excellent condition, must sell 474 6657 3931 Bel Ridge Dr after 3 30 1

1955 4-door Chevrolet, stick, good condition 269 2641, Syracuse 1

☆

'69 Mustang, 351, automatic, must sell fast $875 464 4533, 4538 Knox 1

1973 Pinto, 52,000 miles, some body work required $900 Days 470 3311, 467 1329 after 7 p m 1

1971 Charger — air, power steering & brakes, excellent condition $1500 Includes low mileage, studded snows on wheels Call Roger, 432 2853 After 6 & weekends, 796 2425 1

1971 Mercury 9 passenger station wagon, full power & air 464-6609 after 6pm & weekends 1

1968 Riviera, gold full power loaded good condition $950 477-9673 1

We Need Cars—Sell Us Yours
$50 Cars to $1500 Cars
WALLYS USED CARS
2323 P St.
21

1967 Buick LaSabre, air, good second car, inspected, best offer Day or night, 475 3358 2

'69 Pontiac Lemans, 350 automatic, air & power Havelock Conoco 6

1969 T Bird, power, air, disc brakes, radio, tape deck, suicide doors, perfect running order, body little rough, best offer 466-4349 2

1969 Cutlass S convertible, good condition, $1295 435-5850 27

1970 Lemans convertible, excellent getting married, must sacrifice, 3200 "A" St, $2,350 2

1970 Chevy Impala 2 door hardtop recently rebuilt, 400 CI engine, automatic, air shocks, chromes & new duals, $825 or best offer 489 6877 29

'71 Cadillac Sedan Deville, good $1250 488 9143 2

'70 Plymouth Sport Fury clean & looks nice call 489-3508 after 5 30pm or anytime weekends 2

1971 Ranchero with 42 000 miles, with camper shell Must see to appreciate 489-4906, 474-4717 2

'67 Camaro 3 speed, $475 435 8860 2

1971 Chevy Monte Carlo, after 6pm, 474-5319 3

'69 Mercury Monterrey, vinyl top, $650 466-4276 3

1969 Plymouth Fury III 4-door, $300 or best offer after 5, all day Sat & Sun 474-0533 3

'72 Chevrolet Kingswood Estate station wagon, everything on it $1000 467 4381, 489 8691 3

1972 Cutlass Supreme, convertible 488 1142 3

'59 Olds 98, $200 or best offer 423-0171 3

### WEIRD WALLY'S EL CHEAPO'S

USED CARS
BOY ARE THEY USED

| | |
|---|---|
| 1968 Electra 225, X rated, she's without skirts | $225 |
| 1967 Duece & a quarter, air, | $225 |
| 1964 Impala, maroon, sharp | $365 |
| 1965 Chevy wagon, X-nice | $575 |
| 1968 Chevy BelAir, ok | $345 |
| 1962 Chrysler, yes, 1962 Chrysler New Yorker, I repeat 1962 Chrysler sharp | $275 |
| 1966 Dodge Coronet coupe | $225 |
| 1968 Dodge a beauty | $565 |
| 1970 Ford what a beast | $150 |
| 1968 Ford sedan, nice | $485 |
| 1968 Fairlane, 6 pack, 3 speed, clean | $325 |
| 1965 Ford sedan, 6 auto, | $275 |
| 1963 Fairlane coupe, V8, overdrive good old car | $245 |
| 1965 Ford sedan great | $365 |
| 1969 Toronado PLEASE!!!! | $350 |
| 1969 Olds wagon, cold air-thru the floorboards | $700 |
| 1968 Olds sedan, nice | $495 |
| 1970 Plymouth sedan, much money already spent on this one, still needs more, hurry | $300 |
| 1967 Plymouth sedan, sharp | $365 |
| 1966 Plymouth, real clean | $365 |
| 1965 slant 6 stick | $300 |
| 1965 Plymouth, what a prize nobody will accuse of living high on the hog with this one | $100 |

Wally's Used Cars
2323 P
28

1975 Honda 750 F, 1968 Plymouth station wagon 1965 VW Bug, call 464-3713 after 5pm 3

$100 for '65 Chevrolet wagon new tires, new exhaust 475 3402, after 5pm 3

'73 Ford country Sedan Wagon full power clean, 49 000 miles, $2600 (402) 275-3283 Avoca 4

MUST SELL—
LEAVING FOR SERVICE
1967 Cougar, fully equipped must see to appreciate $1 200 Weekdays after 5 30PM, anytime on weekends 470 2242 4

69 Skylark Buckets Console Mag Exceptional care Must See 488 3730 4

'73 Pinto 22 500 miles, automatic $1600 477 9058 or 464 7338 1

1969 Chevrolet Impala custom 2-door steering air clean 466-5000 4

1970 Olds Cutlass V8 automatic air vinyl top wheels, nice car Classic Auto 1315 Dawes 474 3567 4

1970 Mercury rough body good engine $175 475 1224 after 12 noon 4

68 Ford Falcon wagon fair condition 781 2843 4

68 Chrysler Newport good rubber runs good $275, 71 Dodge Polara $450 467 2907 5

Damaged 67 American Motors Ambassador — 65 000 miles 232 6-cylinder manual trans with over drive For parts or as is $150 477 8661 4

1973 Mercury Brougham 4-door power & air A & D Auto Sales 122 S 19th 3

1972 LTD 4-door power & air $1495 A & D Auto Sales 122 S 19th 3

1972 Monte Carlo power & air, real sharp $1795 A & D Auto Sales, 122 S 19th 3

1971 Ford Gatlaxie 500 power & air $695 A & D Auto Sales 122 S 19th 3

71 Camaro SS Excellent condition 783-2724 5

67 Cutlass rebuilt engine new carburetor excellent condition, air $550 391 8373 Omaha 26

1973 Pontiac Ventura 6 cylinder automatic brown runs good $1375 423-5584 28

1968 Pontiac G-TO automatic one owner $900 466-3095 30

1970 Chevy Malibu air good condition $1500 423-0157 5

72 Pinto good body no rust 423-8840 5

68 Impala Custom coupe red & white vinyl top 327 4 barrel new tires engine good condition 466-1275 5

1968 Ford station wagon 795-3015 (Not a toll call from Lincoln) 29

## 995 Autos 4 Years Old And Over

1973 Pinto Wagon, excellent condition, automatic, air, steel belt tires, spare snows & wheels 41,000 miles $1800 464 4905 3 8pm 4

1968 Barracuda convertible V8, automatic, console, new top, nice 489-7790 5

1973 Chevy Caprice, air, power brakes & steering, cruise, good rubber Must sell 472 4402 between 8am 4pm, Mon thru Fri 5

☆

'73 Nova, 307, clean, $1900, 7324 Morton, 466 5670 5

1973 Plymouth Fury air, power steering, clean, good body, 464-2975 after 6pm 5

'68 Camero 327, automatic, excellent! Must see to appreciate 435 0345 5

1973 Ford Wagon, 9 passenger, loaded, sharp A & D Auto Sales, 122 S 19th 3

2—1973 Vegas, real nice, $895 A & D Auto Sales 122 S 19th 3

1972 Firebird Esprit, excellent condition 475-8501, anytime 1

'66 Ford wagon, good engine & interior, $250, 423 2676 5

☆

### Ye Ode Car Lotte

Open Sunday at 9:00
1942 Buick Special —
See to believe
1964 Red Vette — Outstanding
1974 Blazer — Mouthwatering
1972 Nova-SS-Air-Turbo-Mean
1972 Nova-Air $2,100
1973 Vega — Wagon-Air $1395
1972 Vega — $780.
1965 Chrysler — Oovely — $345
Four Station Wagons
Others From $98 to $1,500
Yes, We Buy Cars!!
Where Do You Think We Get Um??
DEAN HILLHOUSE AUTO SALES
23rd & "P" St
Lincoln, Nebr. 68503
435-7746
28

1973 Ford Gran Torino 2 door hardtop, small V8, air automatic, 50,000 miles. $1975 435-5377, 474 9955 5

'70 Chevelle SS 396, new paint, great condition, best offer, 474-6462 5

1969 Olds Cutlass, automatic, power steering, air, runs good, 800 Mulder Dr 488 1881 5

### '67 Mustang

6 cylinder automatic transmission, air conditioning, local car with only 55,000 miles, new paint
$1695
MEGINNIS FORD
66th & Q 464-0661
5c

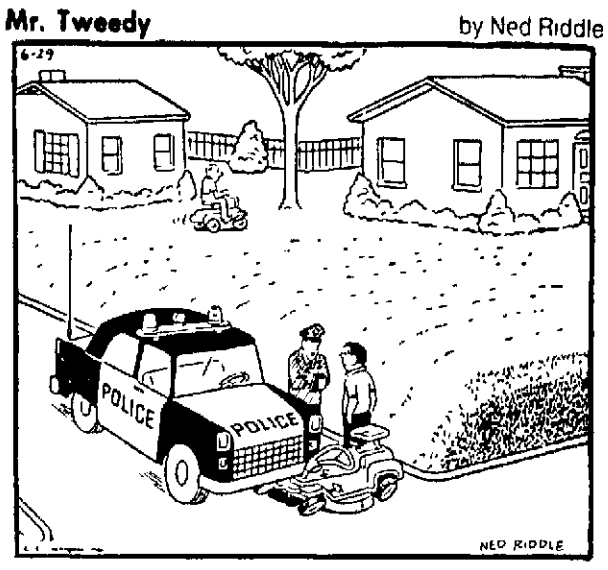
'71 LTD, or '66 Ford, must sell one 475 4323 4

1968 Chevelle wagon, good tires looks good, runs good 475 4884 5

'73 LTD 2 door hardtop, 42 000 mi

## Mr. Tweedy

by Ned Riddle




"NO LICENSE PLATES, NO INSPECTION STICKER, FAILURE TO YIELD RIGHT-OF-WAY···"

## Off The Record

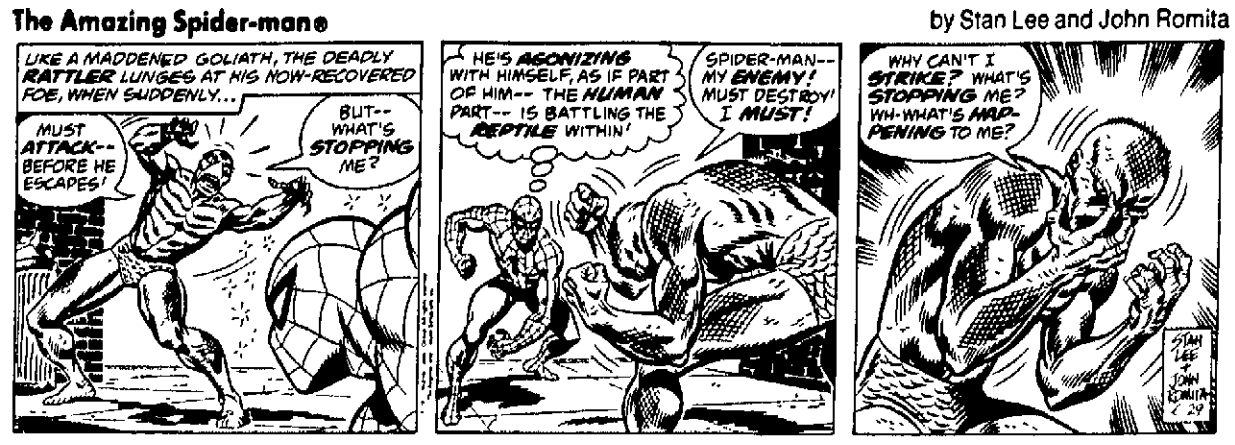
by Ed Reed




"I want custody of his salary."

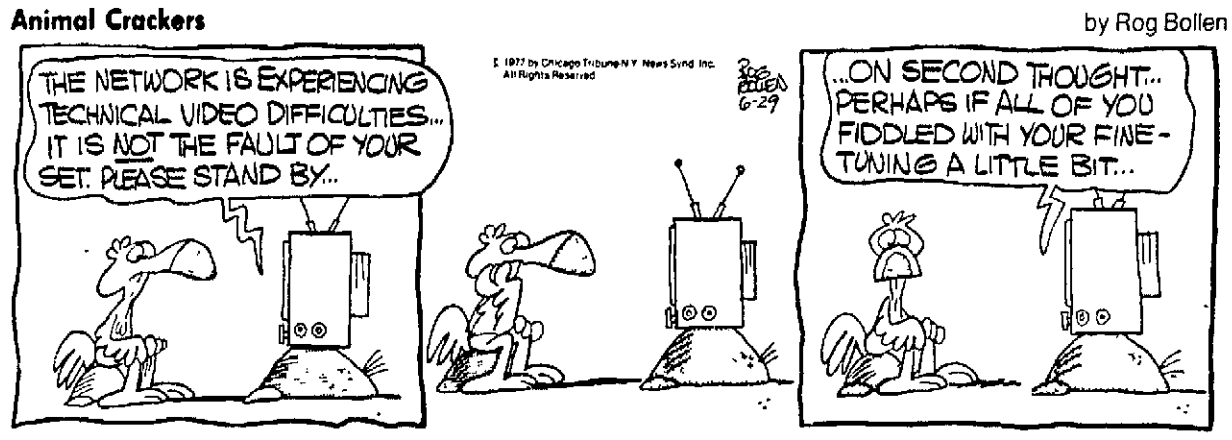
## The Amazing Spider-man®

by Stan Lee and John Romita



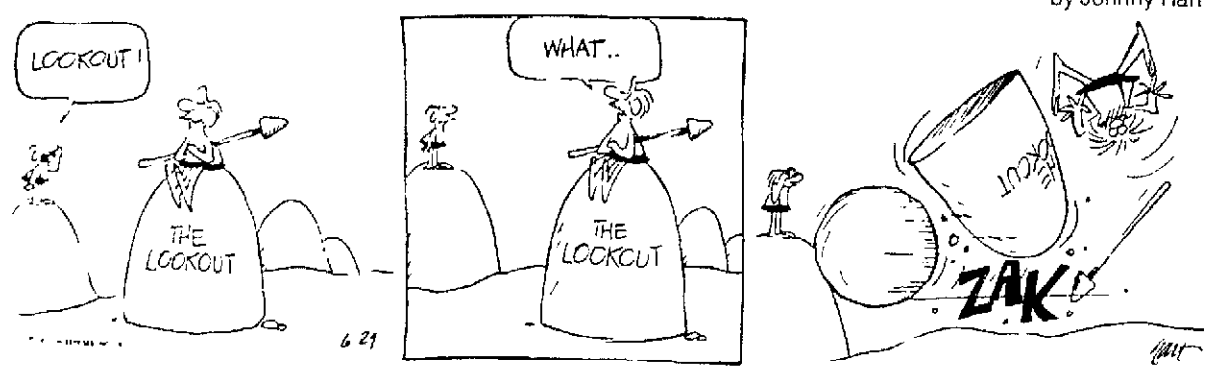

## Animal Crackers

by Rog Bollen




## B. C.

by Johnny Hart



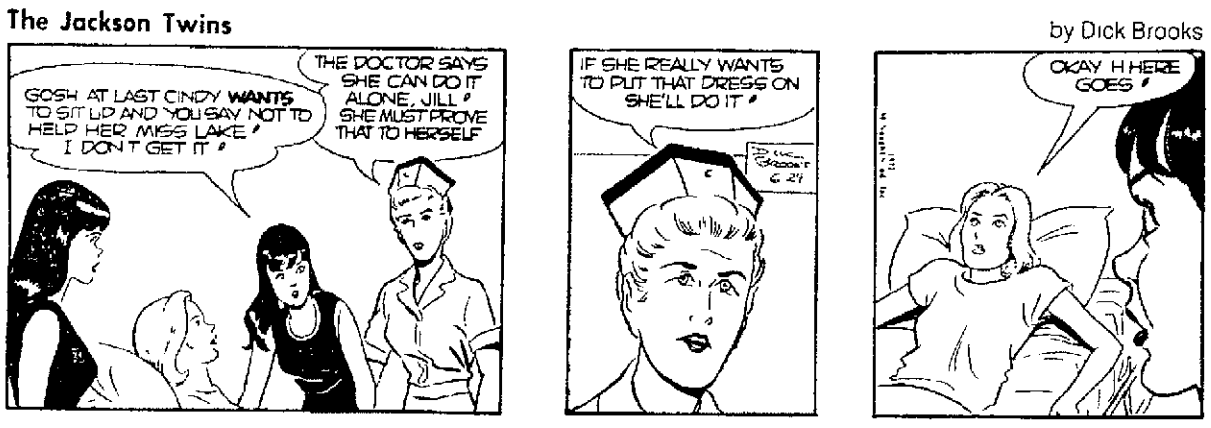

## The Heart Of Juliet Jones

by Stan Drake




## The Jackson Twins

by Dick Brooks




## Mary Worth

by Ken Ernst




DAILY CRYPTOQUOTE – Here's how to work it:

A X Y D L B A A X R
is L O N G F E L L O W

One letter simply stands for another. In this sample A is used for the three L's, X for the two O's, etc. Single letters, apostrophes, the length and formation of the words are all hints. Each day the code letters are different.

CRYPTOQUOTES

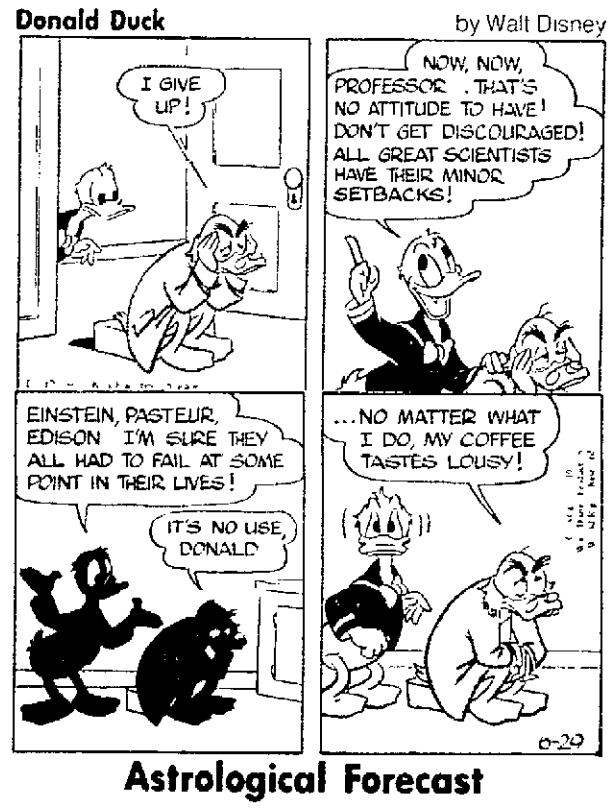
I AIS NIS FTML ORZLL VICD BTORUHO BIOLZ YHO SUO USL BTORUHO GULOZC.— UDNIZ BTFVL

Yesterday's Cryptoquote: POLITENESS IS LIKE AN AIR CUSHION. THERE IS NOTHING INSIDE BUT IT SOFTENS THE SHOCKS OF LIFE. — SCHOPENHAUER

© 1977 King Features Syndicate, Inc.

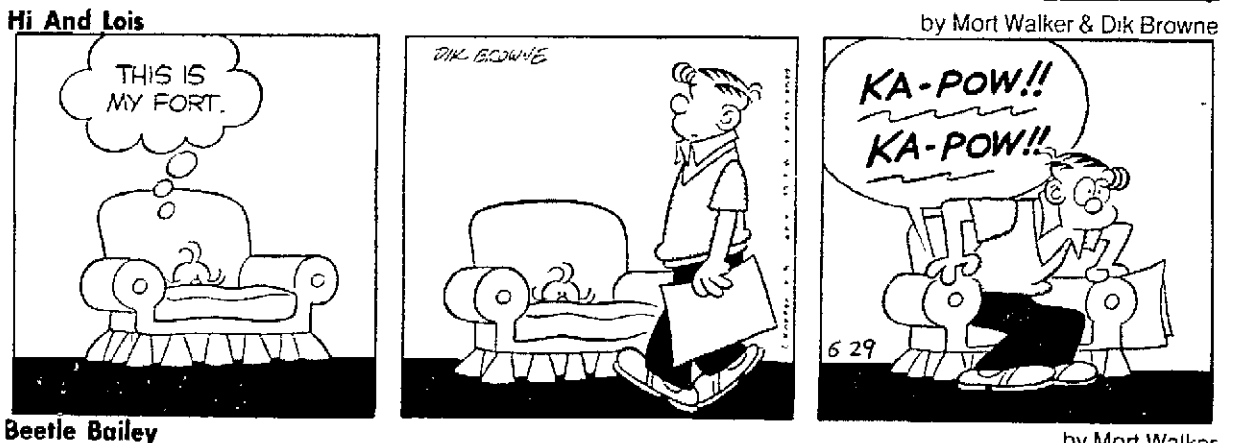
## Donald Duck

by Walt Disney



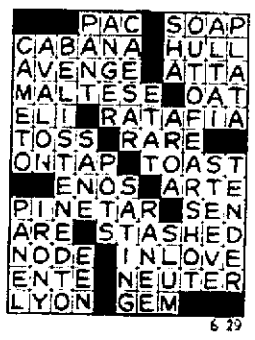

## Hi And Lois

by Mort Walker & Dik Browne




## Crossword

by THOMAS JOSEPH



6 29

**ACROSS**

1 Dealt in
5 "On the Beach" novelist
10 Inter —
11 Inhabit
13 Country club affair (2 wds.)
15 Signpost abbr.
16 Skipper's diary
17 Ending for simple
18 Caroline's uncle
19 — out a living
20 "— longa —"
21 Opposite of SSW
22 On the house
23 Erich — Remarque
26 Campus visitors
27 "The Good Earth" heroine
28 Lafleur or Madison
29 Free from
30 — de mer
31 Sort, class
34 Friend (Fr.)
35 Feast — famine (2 wds.)
36 Cartoonist Irwin
37 Theatrical VIP (2 wds.)
40 Whole
41 Advantage
42 Jewish month
43 Kiki and Ruby

**DOWN**

1 Egyptian VIP
2 Popeye's girl
3 Like some stationery
4 Golf's Sikes
5 Golfer's slam
6 Hem and haw
7 Miss Merkel
8 Trumpet blare
9 Applauded a diva
12 Past and future
14 Miss Verdugo
21 Writer Anais —
22 Saute
23 Esprit de corps
24 Food
25 Beam
26 "The — Archipelago"
28 January birthstone
30 Watered fabric
31 Sultan's decree
32 Shelf
33 Stubby and Danny
38 Bob bait
39 Conducted

**Yesterday's Answer**




## Astrological Forecast

By Sidney Omarr

**Wednesday, June 29, 1977**

Sagittarius has a long memory. The same can be said for Capricorn, but in a different way. Sagittarius is more apt to be abstract, while Capricorn is literal. There may be two of the most difficult signs to understand — the Jupiter of Sagittarius and the Saturn of Capricorn. Together, they might make the odd couple. Each feels as if being pulled in two directions at once. Capricorn is good for Sagittarius in money matters. Sagittarius relates dreams, visions to Capricorn. ☆ ☆ ☆

**ARIES** (March 21-April 19) What seems a postponement is merely a temporary delay. Communications garble could affect family plans, relationships. Know it and be ready for revisions, adjustments, an abundance of diplomacy. Do take long range view.

**TAURUS** (April 20-May 20) Utilize powers of perception. Dig beneath surface indications. See in light of actuality, avoid self deception. Accent on good news concerning tangled financial matter. Patience wins as partner mate provides constructive aid.

**GEMINI** (May 21-June 20) Study Taurus message. You land on feet following legal or technical scuffle. Misunderstanding turns out in your favor. Cancer, Capricorn persons figure prominently — and so does the number 8. You get support from one in authority.

**CANCER** (June 21-July 22) Finish what you start, reach beyond current expectations. Avoid direct confrontations. Call or message — or a gift — could get job done. Area that had produced uncertainty, even fear, will now be removed from your personal danger list. You'll see!

**LEO** (July 23-Aug. 22) Make new start. Be independent, original. Dare to dream! Yes, you are getting to heart of matters — and an affair of heart is also in picture. Accent on variety, excitement of discovery, creativity, relations with young persons, especially offspring. Member of opposite sex is drawn to you, makes no secret of it.

**VIRGO** (Aug. 23-Sept. 22) Trust intuitive intellect. Something inside is telling you something. Procedure, although unorthodox, can win for you. Know it and be confident. You're gaining allies, backers. One who has alcohol or drug problem would like to drag you into nefarious scheme. Have none of it!

**LIBRA** (Sept. 23-Oct. 22) Diversify — don't depend on any one source. Get verifications. Double check. Neighbors, relatives may be sincere, but misinformed. Know it and act accordingly. Perceive potential. Socialize. Welcome contact with one who displays delightful sense of humor. Get rid of wet blanket!

**SCORPIO** (Oct. 23-Nov. 21) Cash flow could be interrupted. Instead of panic, dig deep for information. Become familiar with basic information material. Creative touch could turn around an adverse situation. One you love is working in your behalf — and would appreciate some recognition. Well?

**SAGITTARIUS** (Nov. 22-Dec. 21) Be ready for stimulating experiences, excitement accompanying discovery, change, travel, variety, intensified relationship. Gemini, Virgo figure prominently — and so does the number 5. Cycle is high and you have winning touch. Go to it!

**CAPRICORN** (Dec. 22-Jan. 19) Low key approach is best, especially when dealing with family. Be diplomatic. Remind yourself — even if you have to make it up — of a special anniversary or occasion. Yes, buy a gift. Make concessions. If you give a little you eventually will gain a great deal.

**AQUARIUS** (Jan. 20-Feb. 18) Look beyond the immediate, especially where finances enter picture. You're doing better than might be imagined. Pisces, Virgo figure prominently — and so does the number 7. Accent on desire, romance, fulfillment of special wish.

**PISCES** (Feb. 19-March 20) Yes, Aquarian could play significant role in your personal scenario. Get affairs in order, bring priorities into focus. Fulfill obligations — get down to business in sense that you imprint style, make known views, stand tall and responsible for belief, product.

**IF JUNE 29th IS YOUR BIRTHDAY,** you are a natural teacher. Your intuition borders on the astonishing — you perceive when something of importance is about to occur. Aquarians play important roles in your life. December could be one of your most significant months of 1977. This year features travel, could highlight marriage, children. You travel in July and make marvelous social contacts.

(To answer your love and money matters: Send $1.35 (including shipping and handling) to Omarr Astrology Secrets, The Lincoln Star, P.O. Box 854, Port Washington, N.Y. 11050. You'll find answers in Sydney Omarr's booklet, Secret Hints to Men and Women.)

## Wishing Well.

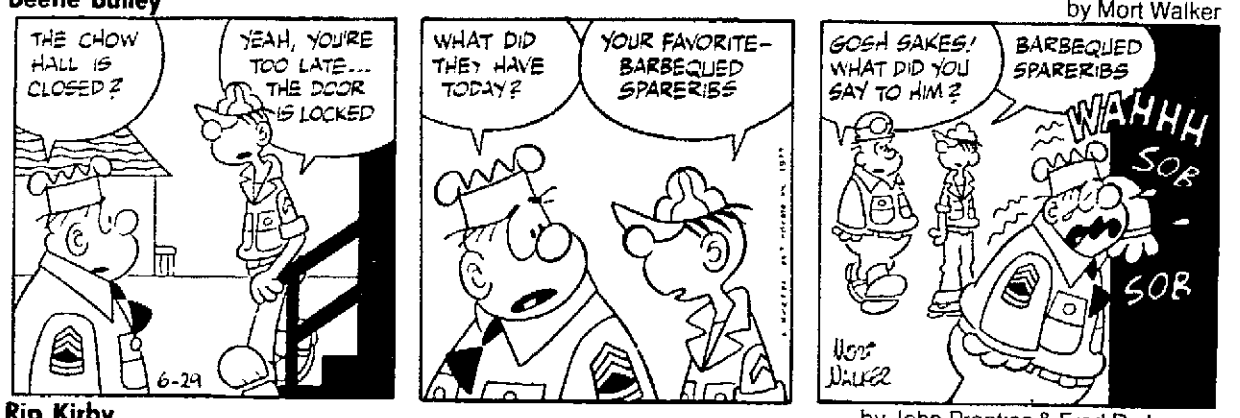
| | | | | | | | | | | | | |
|---|---|---|---|---|---|---|---|---|---|---|---|---|
| 7 | 3 | 8 | 5 | 2 | 8 | 3 | 6 | 7 | 4 | 8 | 5 | 2 |
| B | R | Y | Y | I | O | O | P | I | G | U | O | N |
| 8 | 6 | 2 | 3 | 7 | 4 | 5 | 8 | 4 | 2 | 6 | 7 | 3 |
| R | R | T | U | G | I | U | W | F | E | O | T | T |
| 4 | 7 | 5 | 8 | 6 | 3 | 2 | 4 | 3 | 7 | 5 | 8 | 6 |
| T | R | M | O | F | I | P | O | N | E | O | R | I |
| 3 | 8 | 4 | 7 | 2 | 5 | 8 | 7 | 6 | 8 | 3 | 2 | 5 |
| E | K | F | A | E | V | W | T | T | I | C | S | E |
| 7 | 2 | 3 | 6 | 8 | 4 | 2 | 4 | 3 | 5 | 6 | 7 | 8 |
| I | T | H | S | W | L | G | O | A | A | G | N | S |
| 5 | 4 | 8 | 2 | 7 | 3 | 5 | 8 | 7 | 2 | 8 | 3 | 6 |
| H | V | A | P | V | N | E | W | I | O | A | G | R |
| 8 | 7 | 5 | 3 | 6 | 8 | 4 | 2 | 6 | 3 | 5 | 2 | 7 |
| R | E | A | E | O | D | E | W | W | S | D | S | W |

Here is a pleasant little game that will give you a message every day. It's a numerical puzzle designed to spell out your fortune. Count the letters in your first name. If the number of letters is 5 or more, subtract 4. If the number is less than 5, add 3. The result is your key number. Start at the upper left-hand corner of the rectangle and check every one of your key numbers, left to right. Then read the message the letters under the checked figures give you.

(c) King Features Syndicate, Inc., 1975. World rights reserved.

## Beetle Bailey

by Mort Walker



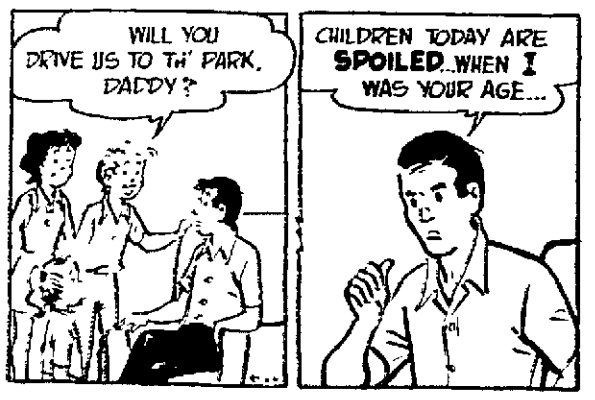

## Rip Kirby

by John Prentice & Fred Dickenson




## The Ryatts

by Jack Elrod




## The Girls

by Franklin Folger




"Our program chairman suggests that following our meetings we dispense with the refreshments and devote the time to calisthenics – are there any objections?"

## The Lockhorns

by Hoest

